

THE  TIMES
THE SUNDAY TIMES
GOOD
UNIVERSITY
GUIDE
2019

University of
the Year for
**Student
Experience**

Coventry
University 



POSTGRADUATE PROSPECTUS

2020/21

Top 15 UK university
5 years running

Guardian University Guide 2016-2020



Anne-Sophie Moens
International Marketing MSc



Vincent Zhang
Mechanical Engineering MSc



Madhurya Mamulpet
Data Science and Computational Intelligence MSc

“Coventry has become one of the most innovative of modern universities, bold with its vision of what the 21st century student experience should be.”

The Times and Sunday Times
Good University Guide 2019

Go further

Be inspired

2nd in UK for Teaching Excellence (TEF)*

“The lecturers at Coventry are brilliant – that’s one thing I’m really impressed with. They have great professional experience, and the way they talk to you is very comforting. They really help you when you need them.” See **page 18** to find out more.

Mekha Nair

Global Healthcare Management MSc

*Times Higher Education metrics ranking 2017





Stand tall

Rated 5 QS Stars for Employability*

“The course has not only taught me how to conduct research and effectively apply it in practice, but has also provided me with a business point of view that I’ll need one day to start my own clinic.”
See [page 21](#) to find out more.

Domagoj Brkanac
Advancing Physiotherapy Practice MSc

*QS Stars rating 2019

True leader

**3 in 5 employers
expect graduates to
have leadership skills***

“The CMI module will help me in the future if I decide to start my own company – it teaches you how to excel in business, as well as how to evaluate yourself. It’s a great tool to help you become an entrepreneur.” See **page 22** to find out more.

Namratha Ann Jacob
Graphic Design MA

*21st Century Leaders Report, Chartered Management Institute (CMI) 2018





Global ready

1st for overseas student experiences

"I was able to travel to India as part of the Global Leaders Programme . It was a great opportunity for me to network and exchange contact information with key industry professionals."
See **page 25** to find out more.

Nelson Mandela
Engineering Business Management MSc

*Based on the number of student trips abroad - HESA 2016/17 UK

City Life

Coventry
UK CITY OF CULTURE 2021



Top 5 UK Student City*

"I feel at home in Coventry – it's a great city. Everything is very convenient for me, but it's also not too crowded either, which is the lifestyle I was looking for." See [page 26](#) to find out more.

Xin Zhang
Global Healthcare Management MSc

*QS Best Student Cities Index 2019

Contents

About Coventry University

17	Vice-Chancellor welcome
18	Teaching excellence
21	Employability
22	Leadership skills
25	Global opportunities
26	City-centre campus
29	Study options
30	Professional experience
33	Research excellence
34	PhD studentships
37	International students
38	Postgraduate support
41	Accommodation
126	Coventry University London
130	Coventry University Online
135	Entry requirements
136	Fees and living costs
139	Financial support
143	Visit us
144	How to apply
146	Course index
148	City map
150	Key contacts

Subject areas

	Arts and Humanities
44	Art and Design
48	Humanities
52	Media and Performing Arts
56	Trust, Peace and Social Relations
	Business and Law
58	Coventry Business School
60	Business and Management
64	Economics, Finance and Accounting
68	Marketing, Human Resources and Sport and Events
72	Master of Business Administration (MBA)
74	Law
	Engineering, Environment and Computing
78	Computing and Data Science
82	Construction and Civil Engineering
86	Electrical and Electronic Engineering
90	Energy, Oil and Gas
94	Engineering Management
98	Environment
102	Mechanical, Aerospace and Automotive Engineering
	Health and Life Sciences
106	Biological Sciences
110	Nursing, Midwifery and Health
114	Physiotherapy and Manual Therapy
116	Psychology and Mental Health
120	Social Sciences
124	Sport, Exercise and Nutrition
	Other options
128	Coventry University London courses
132	Coventry University Online courses

The Coventry University Group assessment strategy ensures that our courses are fairly assessed and allows us to monitor student progression towards achieving the intended learning outcomes. Assessments may include exams, individual assignments or group work elements. Please check your course page for specific information.

Information is correct at the time of going to print, however, changes may occur. Check our website, www.coventry.ac.uk (or, for Coventry University London, www.coventry.ac.uk/london) or contact us on +44 (0)24 7765 7688 before applying to study at Coventry University to check the most up-to-date position. Where there is a difference between the contents of this prospectus and the Coventry University or Coventry University London website, the contents of the applicable website take precedence and represent the basis on which we intend to deliver our services to you.

By accepting your offer of a place with us, a Student Contract ("the Contract") will be formed between you and the university. The Contract will detail all of your rights and also the obligations you will be bound by during your time as a student and will also contain all of the obligations that the university owes to you. You should read the Contract before you accept an offer of a place and before you enrol at the university.





A message from our Vice-Chancellor

As both the Vice-Chancellor and double graduate of Coventry University, you will struggle to find someone to whom this university means as much as it does to me. That's why it gives me great pleasure to be able to play a small part in your decision to study with us.

I hope we have shown you in this prospectus what sets Coventry apart. Our forward-thinking approach, modern facilities and focus on practical learning have resulted in Coventry being ranked the 15th university in the UK¹ as well as the University of the Year for Student Experience 2019².

We are proud to be consistently rated highly in the National Student Survey, as well as being rated Gold for outstanding teaching and learning³. The best thing about this, especially from your point of view, is that it shows we have a great track record in delivering a quality education that meets our students' expectations.

It's an exciting time for the city too – since our historic inception back in 1843 as the Coventry School of Art and Design, we have played an integral role in the narrative of the city, and are proud to have contributed towards Coventry being named UK City of Culture 2021. This is a fantastic achievement for our city and we cannot wait to see what winning this award brings for us in the near future.

Come to one of our Open Days and discover for yourself why thousands of students choose this award-winning university every year.

We'll put your future first.

Professor John Latham CBE
Vice-Chancellor and CEO, Coventry University
Extraordinary Professor, Stellenbosch University

¹Guardian University Guide 2020

²Times and Sunday Times Good University Guide 2019

³Teaching Excellence Framework (TEF) 2017



Awarded Gold for outstanding teaching and learning 2017.



Teaching excellence

Be inspired by our tutors, who offer excellent teaching support and active learning. Our passionate staff are here to support you through a wide range of teaching methods and will encourage you to take responsibility for your own learning and development.

Our teaching staff consider employability when creating our courses and respond to the changing needs of society and industry. Our courses are designed to meet the needs of industry today, with contemporary teaching and learning activities. There are opportunities to develop work-based learning and skills to flourish in the workplace.

As a postgraduate student, you will participate in assessments throughout your study to drive your learning. Our students experience a wide range of assessment techniques, and formative and summative feedback will enable you to demonstrate what you're learning. We know that learning happens in a variety of contexts, so we offer extra-curricular opportunities as well, which give you the opportunity to boost your employability and encourage an understanding of social responsibility.

You'll join a global community of staff and students committed to lifelong learning and upon successful graduation you will become a valued member of our alumni.

www.coventry.ac.uk/awards

Diversity



We value diversity and our staff hail from a wide variety of cultures. We employ pioneering research, extensive performance data and stakeholder feedback to enable us to understand and address inequalities.

Progression



We use a wide variety of assessment techniques and offer feedback so you can see how you're progressing. We also encourage learning opportunities outside of the curriculum such as voluntary work, membership of societies or sports teams.

Inspiring research



Our Research Centres are focused on real-world issues ranging from positive international relations by the Centre for Trust, Peace and Social Relations to work by the Centre for Agroecology, Water and Resilience in Australia's Great Barrier Reef.

Stimulating environments



Our stimulating learning environments include a mock ambulance, hospital wards and environment chamber, a new £29m Engineering and Computing building featuring a gaming and virtual reality studio, plus a Harrier jump jet, flight simulators, wind tunnel, The Tank Media Studio, trading floor, mock courtroom and DigiComm Lab.

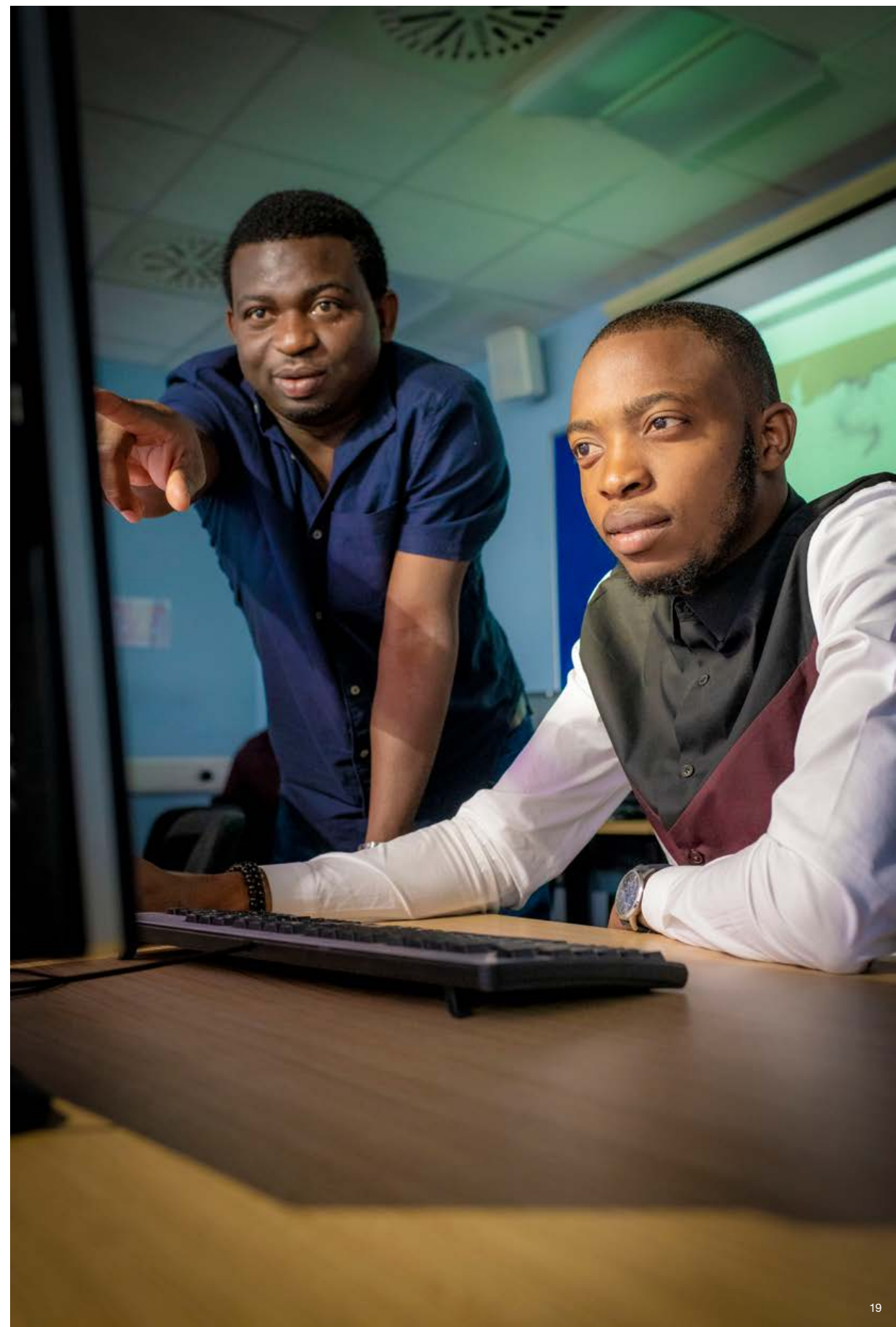



Employability

It takes confidence to walk into an interview and believe you're the best candidate for the job. It takes confidence to set up your own business in a competitive industry. It takes confidence to study to postgraduate level and speak as an expert in your field. At Coventry University, we can help to support you towards this kind of success.

Employability is embedded throughout our courses, alongside real-world teaching, lecturers from industry, and the unique Professional Development module which is available on most courses. This module is accredited by the Chartered Management Institute (CMI). Our Careers Service can also support you with advice and guidance. If you want to make your career work, we can help.

Our careers team can help you with successful CV writing, articulating your skills to an employer, interview techniques, and creating a job search strategy. You can speak one-to-one with a career specialist, with tailored support for both taught master's and research courses. Taking a development approach, one-to-one consultancy can help you to understand the labour market and make the transition from academia to an employer, or transition into further study such as a PhD.

If your ambitions lie in setting up your own business, our Enterprise Hub supports and develops traditional and social enterprises created and run by our staff, students and alumni and has been awarded the Social Enterprise mark in recognition of a commitment to sustainable local business.

Health and Life Sciences



Health and Life Sciences professional work experience partners have included the NHS and GSK (GlaxoSmithKline). Many Health and Life Sciences postgraduate courses also include a 'with Professional Experience' option.

Arts and Humanities



Facilities include two printing studios, four fashion studios and two laser cutting rooms, a digital design workshop, automotive design clay workshops and dance, theatre and live music studios housed in a converted Art Deco cinema.

Business and Law



You may have the opportunity to participate in work experience, an internship or consultancy project as part of your course which would typically last between 8-12 weeks. Previous employers include Coventry City Council, Jewson and Raspberry Golf.

Engineering, Environment and Computing



Employability events include our dedicated Engineering, Environment and Computing Careers Fair - an annual event with more than 50 employers and Guidance Lectures with workshops and employer presentations.

Leadership skills

The university offers opportunities to help you to realise your leadership potential and learn some of the essential skills you will need in engaging workers or successfully managing your own business to sustain high level business performance. If you intend to be an effective manager in today's and tomorrow's business world, then a professional postgraduate qualification with us can be an excellent route. Many of our postgraduate courses have elements of leadership embedded within the course content. There are other opportunities to also develop management skills such as with Coventry University Students Union (CUSU), as an elected Student Leader, or by joining one of over 180 student societies and taking a leadership role.

The majority of our postgraduate courses include a professional development module accredited by the Chartered Management Institute (CMI). Successful completion of this mandatory module will lead to a CMI professional qualification award which can be later used as an opportunity to work towards Chartered Manager status (highest award). The modules are designed to catapult your transition from academia to the workplace, by embedding increased confidence and awareness in understanding and practising critical skills required by employers and business owners to achieve strategic, reputational and competitive excellence within a high performance working environment. This programme of study is available at our university and participation in your course automatically enrolls you as an Affiliate Member of the CMI during your studies.

We currently engage with a range of leading UK and international organisations whose CEOs often volunteer their time to have an audience with our students about the world of work. The CMI modules transcend all subject disciplines, so participation involves valuing and acknowledging the diversity of students from other courses, learning from their experiences in a collaborative way whilst simultaneously developing your own networking skills and a better understanding of leading and engaging people across different career routes in a variety of employment sectors.

www.coventry.ac.uk/professional-development

CMI module



The university partners with the Chartered Management Institute to offer a unique programme of CMI accredited modules that are embedded within our postgraduate courses, to help you to develop useful employability skills.

Ambassadors



Postgraduate Ambassadors help out at Open Days, campus tours and fresher's week. The work is part-time, paid and can fit around your studies and could help you to develop leadership skills by offering advice and guidance to others*.

Student Leaders



Coventry University Students' Union (CUSU) is student-led. Student Leaders are elected from and by students to represent their views within CUSU and across the university. The roles are an excellent opportunity to develop leadership skills and make a difference.

Student societies



We have more than 180 student societies and more than 50 sports clubs at CUSU, so you're bound to find something you like. We also offer a great opportunity to take on a leadership role with your peers which will support you in developing transferable workplace skills.

*International students should check visa status before taking on any paid work.





Parlamentarium - Brussels, Belgium.

Global opportunities

We're the university chosen by Coventry locals as well as students from over 130 countries. Our current academic staff, tutors and researchers hail from around the world too and their work has a global impact, making a difference to communities ranging from Amazonian Brazil to Dubai.

As a university with a diverse population, we run various projects promoting diversity. Our aim is to create a greater sense of community and to aid inclusion and dialogue between those with cultural differences, through activities.

The Centre for Global Engagement (CGE) has a dedicated team that offers many global opportunities for UK and non-UK postgraduates. CGE can help you to gain an international experience in a choice of over 100 different countries and offers a variety of programmes, such as the extracurricular Global Leaders Programme (GLP). It's designed to develop global leadership skills with advanced workshops, global networking, international experience and exposure to inspirational industry leaders. International trips may be available to North America, Europe, South America and Asia*.

Our global short courses can help you to become a global graduate by providing opportunities to study overseas. We believe that students benefit from an overseas experience and that studying in another country helps you to acquire a broader range of skills and makes you more employable. There are credited and non-credited options available, enhancing your postgraduate degree and overall student experience.

*Subject to your chosen course of study, availability, competitive application and visa conditions (if applicable). Additional fees, expenses and costs may apply.

Global experience



CGE promotes and sources opportunities for students to participate in a wide range of international activities such as short field trips, conferences, research projects and placements*.

Global leaders



Our Global Leaders Programme is an optional extra offering experiences and activities such as language classes, advanced workshops and global networking opportunities with industry experts, in addition to your qualification*.

Global languages



This is our innovative foreign language programme. You could explore one of over 30 different languages in a practical and interactive environment, which is great practice for you if you choose to visit or work overseas in the future.

Global short courses



Take part in short term courses overseas at our partner institutions in Brazil, New York, Japan and many more locations. (Destinations are subject to change. Short courses are at additional costs.)

City-centre campus

You're choosing a global city as well as a global university. Coventry is a city with an international feel. Our university currently has more than 11,000 international students studying with us from more than 130 different countries.

Situated in the heart of England, just one hour from London and 20 minutes from Birmingham by train¹. Coventry is among the top five student cities in the UK². Choose to live in our city-centre campus and you'll find you have everything you need close by. With shops, theatres, cinemas, the award-winning Ricoh Arena, Skydome and restaurants featuring world cuisine on your doorstep, you'll find something to appeal to every taste.

In 2018 we celebrated 175 years in Coventry. We've evolved from humble beginnings as a Design School with around 50 students in 1843 to a global institution today, with around 30,000 students across the UK alone. The city is evolving too. Multi-million-pound investments have transformed the city and future developments include a £59m central business quarter and £300m city-centre improvement scheme with shops, a cinema, hotel and apartments.

We have invested around £89m (between 2016-19) in brand new student accommodation which will help to boost the regeneration of shops and services in the city centre.

www.coventry.ac.uk/cityliving

Culture



Coventry is famous for Lady Godiva, the magnificent cathedral and acclaimed Transport Museum. It's the birthplace of 2-Tone music, an early example of the Penny Farthing bicycle and jet engine pioneer, Sir Frank Whittle. We are also the home of the iconic Black Cab taxi.

Events



The Ricoh Arena and the Godiva Festival attract the crowds and the big-name artists. The Ricoh also runs a calendar of sport events. Keep an eye out for society and faculty events throughout the year too.

Social



The city centre offers a good selection of cafés, bars and restaurants where you can meet with friends. There's a choice of theatres and cinemas in the city, and student societies are great for meeting friends and gaining transferable workplace skills.

Country escapes



Escape the city for the day to the War Memorial Park or to Coombe Country Park. You also have Shakespeare's Stratford-upon-Avon, historic Warwick Castle and picturesque Royal Leamington Spa close by.

¹Information provided is the fastest available route.
²QS Best Student Cities Index 2019.



Study options

Postgraduate study

There is more than one way to study after you graduate and we offer a summary of the options here. We offer postgraduate qualifications through teaching, online learning or research.

Currently, with more than 140 taught courses across Coventry University and Coventry University London, as well as two types of postgraduate research degrees (master's by research and PhD), we hope you'll find something you like. We are evolving our courses to respond to the needs of society, government and business. We want to ensure that your qualification will help you to steer your career in the right direction.

Certificate (PGCert) and Diploma (PGDip)

- A standalone award
- Structured in a similar way to a master's course
- Typically six to nine months in length
- Usually assessed by exams and coursework
- No dissertation required

Master's degree

- Usually intensive taught courses with a dissertation or project
- Full-time study typically run over one full year
- Part-time study is typically two years
- Possible to exit a master's with a postgraduate certificate or diploma – please check course specifications or with the relevant faculty registry for further details
- Choose from: Master of Arts (MA), Master of Business Administration (MBA), Master of Laws (LLM) and Master of Science (MSc)

Master's by research

- Choose from: Master of Arts Research (MAR) and Master of Science Research (MScR)
- Pursue an independent research project with expert supervision and support
- One year full-time or two to three years part-time
- Link your research project directly to current or future career interests
- A taste of what it might be like to do a full PhD

Master's online

- Learning takes place online
- Internationally-recognised qualifications
- Study from anywhere in the world with internet access
- Access to world-class teaching that fits around your lifestyle and other commitments
- Options to spread the course over two to five years
- Dedicated Student Experience Officer for support while you study

PhD (Doctor of Philosophy)

- Intensive study requiring a substantial time commitment
- Courses are usually three to four years full-time or five to six years part-time
- Conduct original, independent research to make a significant contribution to a specific subject
- Includes research training sessions
- Guidance available from a designated academic team
- Produce a supervised thesis (80,000-100,000 words), suitable for publication
- Gain the title of PhD (Doctor of Philosophy) upon successful completion

Professional Development module

Coventry University was the first university in the UK to offer a postgraduate module developed in conjunction with the Chartered Management Institute (CMI) at no extra cost to the student. The Professional Development module is a unique opportunity on most of our full-time master's. (Please visit the Coventry University website to find out if this module is offered on your chosen course).

The module aims to develop practical leadership skills, and the ability to find solutions to the complex issues that you may experience in organisations. If you successfully complete the module, you will gain two additional qualifications. For example, a CMI Postgraduate Certificate in Strategic Leadership and Management and a CMI award in Professional Consulting.

Upon registration with CMI, you will gain CMI student membership including access to LeadershipDirect, a dedicated online multimedia knowledge base, the online portal Career Development Centre, and an online mentoring service.

www.coventry.ac.uk/professional-development

Professional experience

Engineering, Environment and Computing

A number of courses now have a 'work placement' option, providing you with the opportunity to add a 9-12 months' work placement to your one year master's course.

The 'work placement' is designed to further develop your skills, knowledge and professional experience with the aim of maximising your employability prospects. The optional placement modules incur an additional tuition fee of £4,000*.

Engineering, Environment and Computing courses can be found on pages 78-105.

Visit www.coventry.ac.uk/masters-work-placement

Business and Law

We know how important professional experience can be in helping you progress your career, offering you the chance to develop the skills and knowledge needed to make an impact after you graduate. That's why we've added a 'professional experience' option to a range of our business and law courses, allowing you the chance to add a 9-12 months' placement to your master's course. An additional tuition fee of £4,000 applies when extending your master's*.

Business and Law courses can be found on pages 58-77.

Visit www.coventry.ac.uk/masters-professional-experience

Health and Life Sciences

Many of our courses now offer a 'with professional experience' option where you may undertake a 6 month placement* as part of the course, which will be a valuable addition to your CV. The placements can take the form of an internship (which may be paid or unpaid -this will depend on what is being offered and agreed with the host organisation) in a relevant field. If you do not want to undertake an internship or are not successful in securing an internship you may conduct campus-based professional experience*, which will deliver similar learning outcomes through supervised projects and activities designed to offer you the opportunity to integrate theory with an understanding of professional practice.

Health and Life Science courses can be found on on pages 106-125.

Visit www.coventry.ac.uk/masters-professional-experience

*The work placements, (with) professional experience options may be subject to availability, competitive application and visa conditions (if applicable). Additional fees, expenses and costs may apply. These opportunities are not guaranteed but you will benefit from the support of dedicated staff in trying to find and secure an opportunity.



Research excellence

Excellence with impact

Choose a research master's or PhD with Coventry University where our research strategy is 'excellence with impact'. Research excellence has originality, significance and rigour, conducted with and for external beneficiaries and is designed to make an impact on the real world. Our specialisms range from award-winning research into the migrant crisis in the Mediterranean, to finding ways to prevent suicide, to our world-first research to create a simulated heart in laboratory conditions.

Currently with more than 750 researchers working in our interdisciplinary Research Centres, representing niches where Coventry University can be dominant, we have an ambition to break into the world's top 100 modern universities under 50 years old.

So, if you strive for excellence and would like to have an impact on real-world issues happening today, we'd like to hear from you.

Our students are central to our research mission. Our Doctoral College provides centralised research PhDs to Professor training for our research students and staff. We currently have a number of international partners who provide opportunities for students to study outside of the UK and experience different cultural and research environments with one of our partner institutions around the world.

We give as much priority to high-quality research as we give to high-quality teaching and we are investing in our research. Viewed as one of the handful of 'business-facing' or 'business-engaged' modern universities, we were chosen to receive Government funding to create our £32m Institute for Advanced Manufacturing and Engineering. In addition to external research funding, the university is committing more than £100m investment in research.

Almost two-thirds of our research was judged to be 4* world-leading or 3* internationally excellent – the highest classifications possible – in the most recent Research Excellence Framework 2014, which is the system for assessing the quality of research in UK higher education institutions. In that same 2014 Framework, 92% of our research was rated as 4*, 3* or 2* and all nine subject areas submitted, referred to as units of assessment, incorporated elements of world-leading research.

Our Research Centres

Research is delivered in our dedicated and specialist Research Centres:

- Centre for Agroecology, Water and Resilience
- Centre for Sport, Exercise and Life Sciences
- Centre for Business in Society
- Centre for Dance Research
- Centre for Fluid and Complex Systems
- Centre for the Built and Natural Environment
- Centre for Advances in Behavioural Science
- Centre for Trust, Peace and Social Relations
- Centre for Global Learning: Education and Attainment
- Centre for Postdigital Cultures
- Centre for Financial and Corporate Integrity
- International Centre for Transformational Entrepreneurship

PhD studentships

In addition to self-funded opportunities, we offer many fully-funded and part-funded PhD studentships within areas of research undertaken by our Research Centres and our industrial collaborations.

If you believe in our research strategy, 'excellence with impact' and would like your research to make an impact on real-world issues, then we strongly encourage you to apply.

Our Doctoral College is here to support you on your PhD journey. We'll help you to develop PhD-level skills with mentorship from those who have been through the process themselves and professional training.

You may already have a PhD proposal in mind, but even if you don't, we hope you'll find something here that will inspire you. You can search our current PhD opportunities at www.coventry.ac.uk/research.

Your research degree would belong to one of our 11 Research Centres. As an enterprising university, we also offer a range of Professional Doctorates, Industrial and International programmes. Our International programmes use a distance-learning model with one of our partner universities around the world. There are opportunities for external funding, studentships or scholarships to help fund your research*.

The work of our Research Centres can be grouped into five key areas, listed below.

Safety and security

Our award-nominated research into the migration crises in the Mediterranean, led by some of the world's leading experts in human security, is helping policymakers and the public to understand and reassess the plight of refugees in southern Europe. Our community-based work to eradicate female genital mutilation is producing award-winning prevention initiatives for girls and women at risk of becoming victims. Our cyber security researchers are pioneering cutting-edge ways to keep us – and our critical infrastructure – safe from ever more sophisticated online attacks.

Sustainability and resilience

Our scientists are carrying out critical conservation work to reverse the decline in bumble bee populations around the UK. Our experts in humanitarian operations are on the ground in Iraq and Syria helping refugees harness agriculture to make their camps better places to live. Our collaborative research with businesses in the rail sector is bolstering the infrastructure on which millions of commuters around the country rely upon daily.

Health and wellbeing

Our experts in children's literacy are currently working with kids with developmental disorders to create learning programmes, the aim of which, is to help them have the best chances in life. Our research into mental health and the risk of suicide among people on the autism spectrum is internationally-leading and breaking ground in the field. Our cutting-edge work capturing and analysing human biomechanical performance is helping gardeners, dancers and sports people avoid injury.

Intelligent products and processes

Our award-winning Microcab hydrogen fuel cell cars – designed, built and developed on campus – are pushing the boundaries of low carbon vehicle development. Our biotechnology specialists are carrying out world-first research to create a simulated heart in laboratory conditions to avoid the need to test drugs on humans or animals. Our manufacturing and engineering experts are working with industry to come up with a novel way to save weight in automotive systems.

Creative cultures

Our world-leading expertise in vehicle innovation and styling has led to the creation of a unique national centre for transport design in Coventry in support of the UK automotive and design sectors. Our specialists in dance are using cutting-edge motion capture technologies to document and learn more about European dance heritage. Our research into how digital environments can be exploited is opening up new opportunities for cultural institutions to share their content with the world.

*Studentships or scholarships may be subject to availability, competitive application and visa conditions (if applicable). Additional fees, expenses and costs may apply.

www.coventry.ac.uk/studentships



Kusminder Chahal - Research associate

International students

We understand that moving to a new country can be daunting, which is why we're here to welcome and support you during your time with us in Coventry.

You won't be alone – we currently have more than 11,000 international students from 130 different countries across the Coventry University Group and more than 2,500 of them are postgraduate students. We're here to help you settle in quickly, offering support ranging from meet and greet airport services to a dedicated induction.

International Office

Our International Office includes multilingual staff, many of them with personal experience of living and studying abroad.

We can answer general questions on pre-arrival, visas, immigration, finances, employment regulations, culture shock and post-study ideas. We will keep in touch with you throughout the year, sending updates to make sure you have all the information you need to start your course.

For more information:

T: **+44 (0)24 7765 2152**
 E: welfare.io@coventry.ac.uk
www.coventry.ac.uk/international

f /coventryuniversityinternational
t @covintstudents
@ @coventryuni_int

Meet and greet services

If you fly into Birmingham Airport or London Heathrow, we offer a free Airport Meet and Greet service. Find out more about this service here: www.futurelets.co.uk/airport-transfers

We also offer a premium service, available throughout the year, where a private chauffeur will meet you at the airport and take you directly to your accommodation in Coventry. Typical charges for the premium Meet and Greet service are £75 from Birmingham Airport to Coventry, and £220 from London Heathrow to Coventry. (This service is subject to availability and costs may be subject to change.)

Please note that both services must be booked in advance. To book or find out more, please check our website: www.coventry.ac.uk/meetandgreet

English language support

Coming to a new learning environment can be challenging. Our Pre-sessional English courses will help prepare you before you start your course. You'll have the opportunity to start to learn the new language and more about our academic culture – which may be very different to what you're used to.

You will be taught by highly qualified and experienced tutors who understand the challenges faced by international students. The length of your course will be determined by your current level of English and each component score for reading, writing, speaking and listening. To be successful in your degree, you must be able to demonstrate use of all four English language skills.

You can use the table opposite to calculate the length of course you may need. Pre-sessional English is not compulsory if you can demonstrate the right level of IELTS for your chosen course.

If you need a Tier 4 visa to study in the UK, you will need a Secure English Language Test (SELT) certificate in order to gain entry onto a Pre-sessional English course. You must sit an IELTS test at a test centre that is approved by UK Visas and Immigration (UKVI) to deliver a SELT.

For more information, including fees, please visit www.coventry.ac.uk/pse

Master's qualifying courses

Even if you don't currently meet the academic entry requirements for our postgraduate courses, you could participate in an ONCAMPUS Coventry master's qualifying course, which offers progression to a number of our postgraduate courses.

Find out more: www.oncampus.global/coventry

www.coventry.ac.uk/international

IELTS required	Current English level	Minimum component level	Length of Pre-sessional English course
6.5 Top Up/Postgraduate study	4.5	4.0	30 weeks
	5.0	4.5	15 weeks
	5.5	5.0	10 weeks
	6.0	5.0	5 weeks
7.0 Specific courses	5.0	4.5	30 weeks
	5.5	5.0	15 weeks
	6.0	5.5	10 weeks
	6.5	6.0	5 weeks

Postgraduate support

We offer a range of helpful support services to our postgraduates, whether you're looking for quiet places to study or to network and be seen.

Social and wellbeing

Right at the heart of our campus is TheHub, a place to meet friends, buy essentials, have a coffee, or eat in the food court. TheHub is also home to organisations that are here for you during your time as a postgraduate.

Information Points

These are located across campus, in the Student Centre and in TheHub. These are the first points of contact for students, where staff aim to respond to queries from start to finish, resolving any issues presented.

Health and Wellbeing

This is home to the Medical Centre in case you need to see a doctor, or if you have any health issues, need welfare, have a disability, need counselling or require mental health services.

The Spirituality and Faith Centre

The Spirituality and Faith Centre provides space for reflection and meditation, multi-faith chaplains, a non-denominational chapel, Muslim prayer rooms with ablutions, and a spiritually-focused social space.

Sport and Recreation Centre

The Sport and Recreation Centre is just a short walk from TheHub. As a postgraduate, you can gain subsidised membership and enjoy a range of activities and classes facilitated by dedicated staff.

CUSU Postgraduate Community

Part of CUSU (Coventry University Students' Union), the CUSU Postgraduate Community was established to foster a vibrant and active community of postgraduates from all walks of life. Here, you'll find opportunities to network with peers and university staff and attend social events. You can sign up to become a member of the Students' Union by visiting cusu.org and then you can 'opt in' to the Postgraduate Community in order to become a member. Members of the CUSU PG Community Committee can receive funding to put together events for students.

Academic support

The Lanchester Library is open 24/7, 364 days a year and is home to 1,400 study spaces, including group and silent areas. We can offer more than 550 computers and an additional 120 free-to-loan laptops. Our Academic Liaison Officers can offer specialist subject support and help you to access more than 123,000 ejournal titles, 184,000 ebooks and 317,000 print books (figures may change). Quiet study is available in the Postgraduate Reading Room - a dedicated study space for postgraduates.

Maths and stats support

Our specialist team for mathematics and statistics support, **sigma**, are based in the library. They provide free, individual tuition from the Maths and Stats Support Centre. Hour-long appointments can be booked online, which can be useful if you're collecting and analysing data for projects. Statistics tutors also run workshops and mini-courses in a variety of areas valuable to postgraduates.

Academic writing support

The Centre for Academic Writing (CAW) offers advice on all types of postgraduate-level writing, including essays, reports, master's dissertations, doctoral theses, and writing for publication. Our new Academic Writing Studio provides dedicated space and time for writing sessions. You could also enrol in one or more of CAW's credit-bearing postgraduate modules to develop and progress your writing: 'Reviewing Research Literature', 'Crafting a Research Article', and 'Writing for Scholarly Publication'. Some of these modules are subject to availability, application and further costs.

For more information please contact:

writing.caw@coventry.ac.uk

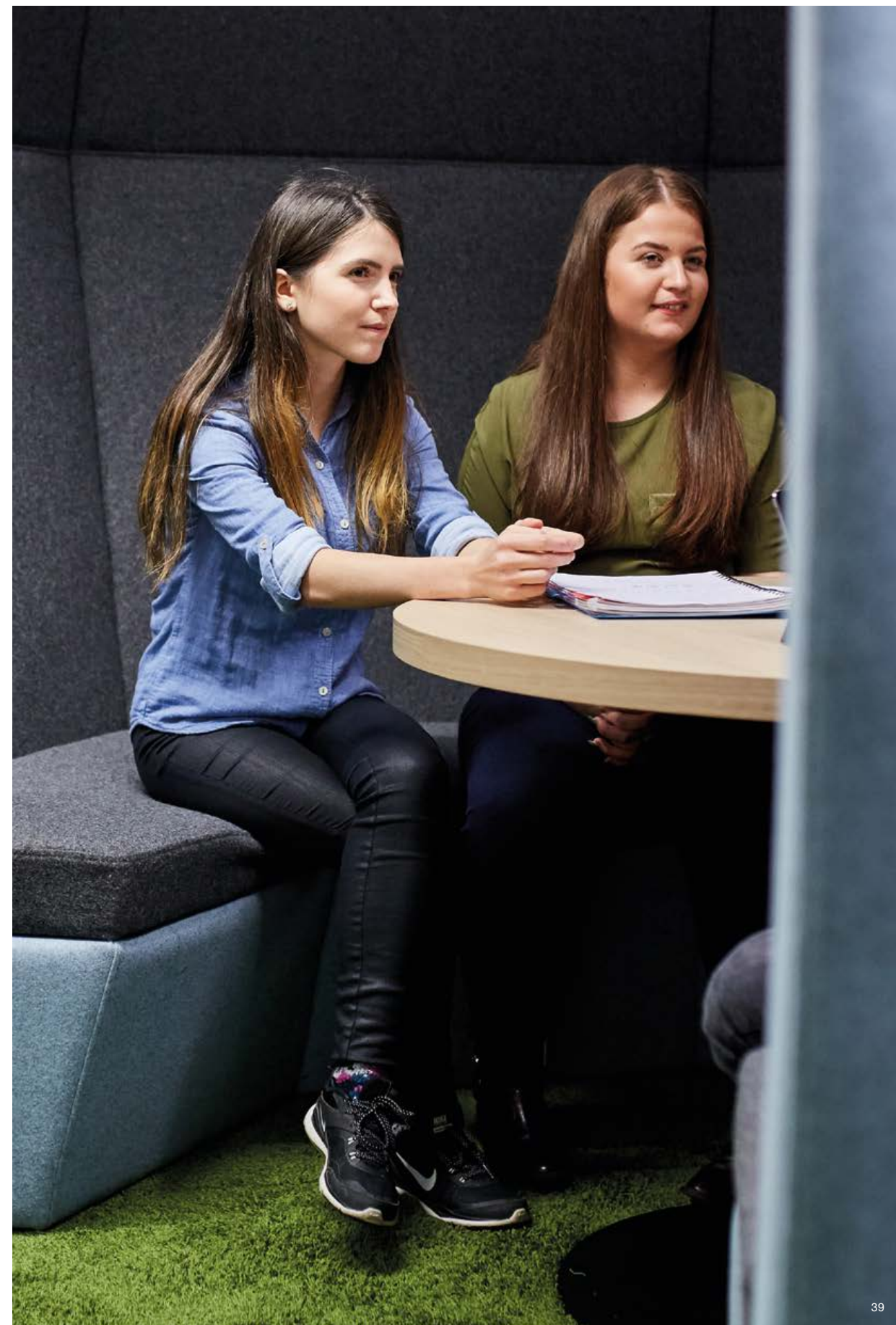

Accommodation

We have more than 5,000 rooms in halls of residence located in and around Coventry city centre for all Coventry University students.

We offer university-owned properties, managed and partnership properties. We have a city-centre campus, so our accommodation is located near to the action, and should make it easier to meet friends and arrive at lectures on time.

As a postgraduate student, you may find your taste in accommodation has changed since your undergraduate days. We offer accommodation specifically designed for postgraduate study. You can opt to live in a postgraduate room in a building shared with undergraduates, or live in a property which is specifically allocated for postgraduates.

You will have the opportunity to meet and live with other postgraduate students, and there are kitchen/lounge areas for socialising. Students often form bonds with flatmates and we think it's great to have other postgraduates around to talk to when you're on a postgraduate course yourself.

We have a range of accommodation centrally located near the Coventry University campus and the city centre, with its range of restaurants, bars and shops all closely located. There's a range of amenities located near each accommodation too, including shops and supermarkets, so you'll have lots of handy places right on your doorstep.

Postgraduate accommodation is available in Bishop Gate, Godiva Place, The Cycle Works, St Margarets Road, Parish Rooms, Hawkins Road and Market Way. Further details on the accommodation and how to apply can be found on the website.

For a step by step guide to applying for your choice of accommodation apply online www.coventry.ac.uk/life-on-campus/accommodation/how-to-apply/

Contact us:
E: unihalls@futurelets.co.uk
T: +44 (0)24 7615 8158

Please note that available accommodation can change as nomination and partner agreements may change. Please check the Coventry University website for an up-to-date position.

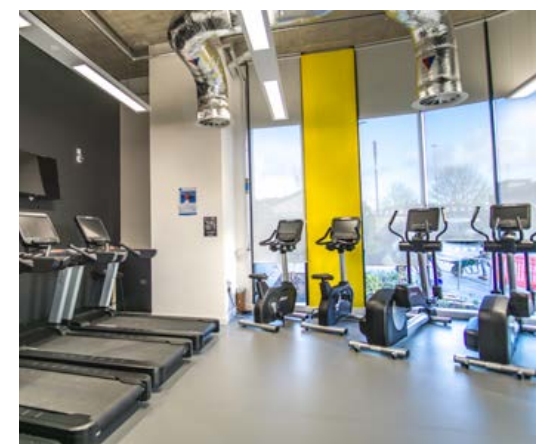

www.coventry.ac.uk/pgaccommodation

Postgraduate courses

Arts and Humanities

- 44** Art and Design
- 48** Humanities
- 52** Media and Performing Arts
- 56** Trust, Peace and Social Relations

Business and Law

- 58** Coventry Business School
- 60** Business and Management
- 64** Economics, Finance and Accounting
- 68** Marketing, Human Resources and Sport and Events
- 72** Master of Business Administration (MBA)
- 74** Law

Engineering, Environment and Computing

- 78** Computing and Data Science
- 82** Construction and Civil Engineering
- 86** Electrical and Electronic Engineering
- 90** Energy, Oil and Gas
- 94** Engineering Management
- 98** Environment
- 102** Mechanical, Aerospace and Automotive Engineering

Health and Life Sciences

- 106** Biological Sciences
- 110** Nursing, Midwifery and Health
- 114** Physiotherapy and Manual Therapy
- 116** Psychology and Mental Health
- 120** Social Sciences
- 124** Sport, Exercise and Nutrition

Art and Design

Courses

Architecture MArch* † †

AHT002 www.coventry.ac.uk/architecture-march

Automotive and Transport Design MA †

AHT043 www.coventry.ac.uk/automotive-design-ma

Design Management MA †

AHT038 www.coventry.ac.uk/design-mgt-ma

Graphic Design MA** †

AHT040 www.coventry.ac.uk/graphic-design-ma

Illustration and Animation MA** †

AHT037 www.coventry.ac.uk/illustration-and-animation-ma

Interior Design MA †

AHT039 www.coventry.ac.uk/interior-design-ma

Painting MA** †

AHT041 www.coventry.ac.uk/painting-ma

Product Design Innovation MA

AHT042 www.coventry.ac.uk/product-design-innovation-ma

Duration: 1 year full-time. *2 years full-time.

**2 years part-time available.

Entry: Sept 2020. †Jan 2021 available.

Why Art and Design at Coventry?

When you study an Art and Design-related subject with us, you're joining a school with a long tradition of making a distinct contribution to creative industries across the UK and internationally. Coventry University was originally established as Coventry School of Art and Design in 1843, so we have a rich heritage of teaching artists and designers in the city. As a postgraduate, you'll be encouraged to cultivate your own unique practice working from an initial concept right through to the finished product. You'll have the chance to be supported by active practitioners, researchers and writers in their respective fields. As Coventry is the UK City of Culture 2021, you could be studying in a city that's developing relationships with communities of practice nationally and internationally.

Accreditations and memberships which may apply:



Architecture MArch draws upon Coventry's unique architectural heritage as a utopian modernist city model and an international centre for Peace and Reconciliation. These powerful narratives aim to help you create and explore projects of impact and meaning, with the tackling of real-world issues and agendas at its core. Supported by a teaching team with vast international experience, you should develop your role as experts and enablers with professional agencies in challenging contexts. You will have access to state-of-the-art production and modelling facilities.

Automotive and Transport Design MA is developed to teach critical and creative responses to the automotive and transport design sector. You will explore briefs and investigate design drivers, markets and emerging opportunities to produce solutions at the forefront of the sector. The overall aim is to innovatively challenge existing or future design through investigative and creative approaches. You will have the opportunity to build upon professional design competencies that are industry relevant and/or focus on their capability to explore transport issues, opportunities and solutions at a more holistic or systems-based level.

Design Management MA has a professional and practical focus. It has been developed in collaboration with leading professional design managers from companies including Imagination Ltd, Xerox (HCL), Cyber-Duck and Knight Design Innovation, who need leaders who understand the value of design and manage creative processes to achieve successful business outcomes. We have produced design leaders and innovators in their field and our previous graduates work in design consultancies and manufacturing industries worldwide.

Graphic Design MA has been developed in partnership with commercial directors, designers, photographers and typographers. The course is aimed at those who would like to enhance their existing professional portfolio and expand their understanding of current and emerging trends in graphic design practice. Learning by doing, you should explore a range of design methodologies, then put them into practice with 'live' collaborative briefs, creating valuable links with the professional design community.

Continued overpage



The university was ranked 5th for Architecture in the Guardian University Guide 2020.

Art and Design (continued)

Illustration and Animation MA aims to expand digital and physical knowledge of your craft, and help you find your own 'voice' and style. It covers illustration, publishing, photography, image generation and animation. While you develop your talent, both conceptually and technically, we aim to help you achieve a deeper understanding of your role as a visual interpreter and of the importance of adapting to market needs and to a developing field.

Interior Design MA aims to deepen your knowledge and experience of interior architecture and design. The MA encompasses interior design within architectural and transport design to help prepare you for future employment opportunities. We encourage you to develop your design capabilities within a global context, exploring the human relationship with and taking into account the scale of a range of spatial environments, manufacturing processes and the desire for uniqueness.

Painting MA will encourage you to learn first-hand about painting and the art world in major British, European and worldwide centres. Spanning a variety of cultures and a range of art styles, painting is now a vibrant part of contemporary fine art practice. Join our creative community which has already provided a wide range of exciting opportunities for our previous graduates, including painting, residency, exhibition opportunities, community work and curating.

Product Design Innovation MA prepares its graduates for global employment as creative, innovative and strategic problem solvers. Its focus is on employing research, and critical and creative thinking skills to solve complex 3D design problems with imagination and insight. The course invites applications from students of all design and technology-based disciplines. We particularly welcome mid-career applicants who might be considering a change of direction as part of their personal and professional development.

Links with industry and professional bodies⁹

You may have the opportunity to work on live projects with industry partners. Our Automotive Design course is supported by visiting industry design staff which have previously included companies such as Jaguar Land Rover, SAIC Motors and more. Visual Arts Research in the Faculty of Arts and Humanities has established

collaborations with The National Gallery London, The Royal College of Art and Universities, which include York, Warwick, Loughborough and Amsterdam, and collaborations with a number of institutions in America. Industry trips are subject to availability and additional fees may apply.

Currently in partnership with the Chartered Management Institute (CMI), most courses incorporate a mandatory Professional Development module, giving you an additional accreditation and qualification, upon successful completion of the course. Visit the website for further details.

www.coventry.ac.uk/professional-development

Employability

We help with workshops, embedded learning, lectures, professional experience, mentoring and one-to-one guidance sessions. Some of our previous graduates work within the creative industries with Marvel, Aston Martin, the BBC and H&M. Many of them have gone on to create their own labels and run their own studios. We offer 'enterprise' support, advising students how to begin as a freelancer/ entrepreneur and start a business. Our employment support gives you the opportunity to develop the confidence you'll need for a highly rewarding career.

Facilities

We have a range of specialist facilities and an expert team of technicians available to support your work and creative experimentation, whatever your choice of media. Our digital design workshop features milling machines, rapid prototyping and laser cutting machines, as well as 3D printing and hand tools. Automotive designers make great use of our two clay studios. As well as exhibiting your work throughout the city, the Lanchester Gallery is our space where you can showcase work and where we welcome contemporary practitioners to exhibit and share their approaches to practice.

Further information

Visit our website for detailed course information or see **pages 134-137** for information about entry requirements and course fees.

⁹Accreditations and partnerships for courses are renewed periodically, however whilst Coventry University anticipates that any renewal would be successful, if the renewal were to be unsuccessful, the course would no longer be accredited and we would notify applicants and students as soon as possible.



Humanities

Courses

Academic Writing Development PGCert***

www.coventry.ac.uk/academic-writing-pgcert

Academic Writing Development and Research PGDip/MA***

www.coventry.ac.uk/academic-writing-pgdip

www.coventry.ac.uk/academic-writing-ma

Countering Organised Crime MA* †

AHT014 www.coventry.ac.uk/ma-countering-organised-crime

Diplomacy, Law and Global Change MA †

AHT021 www.coventry.ac.uk/diplomacy-law-ma

English Language Teaching and Applied Linguistics PGCert/PGDip/MA* †

AHT020 www.coventry.ac.uk/elt-ma

International Policing MPA** †

AHT012 www.coventry.ac.uk/int-policing-mpa

International Relations MA*

AHT023 www.coventry.ac.uk/international-relations-ma

Professional Creative Writing MA †

AHT044 www.coventry.ac.uk/creative-writing-ma

Terrorism, International Crime and Global Security MA* †

AHT022 www.coventry.ac.uk/global-security-ma

Duration: 1 year full-time, *2 years part-time available.

2 years part-time only. *1 years blended/distance learning only.

Entry: Sept 2020. †Jan 2021 available.

Why Humanities at Coventry?

The School of Humanities has an excellent reputation for applied research in education, linguistics, creative writing and international human security. Research-informed learning is thoroughly embedded in our courses and you will be encouraged to engage with active practitioners, writers and published academics who are experts in their field.

Academic Writing Development and Research PGDip/MA

is a distance learning qualification for graduates and professionals interested in studying, researching, and teaching writing. The focus of the course is on writing, rhetoric, and literacies research and on how this research informs the teaching of writing and writing

development work. Based in the Centre for Academic Writing, an innovative teaching and research centre, we have earned an international reputation in Academic Writing research and practice.

Countering Organised Crime MA aims to provide a critical overview of international organised crime and the strategies employed to combat it. Uniquely, the course is split between a traditional academic setting in Coventry and study in the field alongside counter-crime practitioners in Sicily, Italy. We aim to provide students with not only an academic understanding of countering organised crime, but also a practical understanding of how these theories are applied in the 'real world'.

Diplomacy, Law and Global Change MA is aimed at those interested in the nature of the world in which we live, the problems it confronts and how to respond to these problems. Focusing on the emerging global order of the 21st century, this course aims to provide an understanding of the development and contemporary practice of diplomacy, the rules of international law and is designed to help prepare students with useful skills for careers including diplomatic services, international organisations, non-governmental organisations or international business.

English Language Teaching and Applied Linguistics PGCert/PGDip/MA aims to provide specialist professional development for English Language Teaching (ELT). It draws on innovative research carried out by our English language specialists and focuses on the theory and practice of teaching English in a variety of contexts. We offer two pathways: one focusing on TESOL (Teaching English to Speakers of Other Languages) and one focusing on Linguistics and English for Academic Purposes (EAP).

International Policing MPA is designed to equip you with the leadership skills necessary for handling large, complex and fast-changing organisations dedicated to public order, safety and security. It brings together mid-to-senior level professional policing practitioners from around the world who collaboratively explore change and reform, and investigate how best to provide leadership in handling change and driving sustainable continuous professional development.

Continued overpage



I decided to take a master's course to pursue a better education and future and meet other students from different cultures.

Yenan Hu
English Language Teaching
and Applied Linguistics MA

Humanities (continued)

International Relations MA is aimed at those interested in pursuing an international career in government, public administration, diplomacy, policy formation or research. This course aims to help you understand and interpret issues and challenges facing our increasingly interconnected world. Covering themes as varied as globalisation, international law, international trade, diplomacy, war and peace, it explores our strengths in the field of international politics and security.

Professional Creative Writing MA aims to enable you to develop your writing craft and skills towards the real world needs of the publishing, communication and media industries. It covers traditional, contemporary and emerging forms of writing, from novel writing to the graphic novel and creative nonfiction, from playwriting to writing for television, screen and multimedia, from poetry to psychogeography and eco-writing.

Terrorism, International Crime and Global Security MA is an interdisciplinary course that explores the challenges that threats pose to national and global governance, human rights and ethics, criminality and regionalism. It gives you the opportunity to build on our established expertise in the fields of politics, international relations, global and human security, peace and reconciliation studies. Guest speakers and field trips are an integral part of the course, which include visits to the counter-crime, counter terrorism and counter modern slavery organisations. Field trips are subject to availability and additional fees may apply.

Links with industry and professional bodies

Research-informed teaching is delivered by our experts on criminal mafias, security, policing, human trafficking and diplomacy, as well as by professional creative writers and leading academics in the field of linguistics. Students have the opportunity to attend workshops at the foreign affairs think tank Chatham House, the International Slavery Museum, or the United Nations Office on Drugs and Crime, participate in lectures and workshops with renowned applied linguists such as Professor David Crystal, or spend a week away on a writers' retreat, in the UK or abroad.

Our courses have a strong international dimension and can offer the opportunity to enjoy overseas field trips. In previous years, past students have visited Brussels, The Hague, The Gambia, Sicily, Greece, Spain, Costa Rica and the United States. We seek to immerse students into the community of practice that we have built with our partners working in the field. Workshops and field trips/study abroad or in the UK may be subject to competitive application, availability, visa requirements and additional fees.

Currently in partnership with the Chartered Management Institute (CMI), most courses incorporate a mandatory Professional Development module, giving you an additional accreditation and qualification and many other benefits. Visit the website for further details. www.coventry.ac.uk/professional-development

Employability

We provide dedicated support and bespoke career development advice, from CV writing to psychometric testing and interviews. The interdisciplinary approach of our courses aims to provide transferable skills valued by employers.

Facilities

Our facilities encourage a global outlook that can add an extra dimension to your course. We deliver nationally and internationally on Online International Learning, MOOC (Massive Open Online Courses) integration into the curriculum and MALL (Mobile Assisted Language Learning). Students have the opportunity to engage in webinars with students from all over the world, including Europe, China and Latin America. We enrich course material with tutorials, workshops and inter/multicultural perspectives and offer extensive academic and English support.

Further information

Visit our website for detailed course information or see **pages 134-137** for information about entry requirements and course fees.



Media and Performing Arts

Courses

21st Century Media Practice MA*

AHT025 www.coventry.ac.uk/21-century-ma

Automotive Journalism MA*¹

AHT015 www.coventry.ac.uk/automotive-journalism-ma

Collaborative Theatre Making MA**

AHT026 www.coventry.ac.uk/collaborative-theatre-ma

Communication, Culture and Media MA[†]

AHT018 www.coventry.ac.uk/ccm-ma

Dance-Theatre MA**

AHT046 www.coventry.ac.uk/ma-dance-theatre

Global Journalism and Public Relations MA*

AHT016 www.coventry.ac.uk/global-journalism-ma

Duration: 1 year full-time. *2 years part-time available.
Entry: Sept 2020. †Jan 2021 available. ‡Jan 2021 start only.

Why Media and Performing Arts at Coventry?

Join the School of Media and Performing Arts at Coventry University and you'll have the opportunity to gain skills that can be taken into all kinds of careers. We encourage collaborative work across all disciplines to develop the kind of real-life skills you'll need. You'll have opportunities to spread your wings too – our previous students have travelled across the globe on professional experiences and projects (subject to application, availability, visa requirements and additional fees may apply). We pride ourselves on being an important part of the cultural life of the city, and as Coventry is the UK City of Culture 2021 you could be studying in a city that's developing relationships with communities of practice nationally and internationally.

Accreditations and memberships which may apply:



¹

21st Century Media Practice MA aims to foster individuality, confidence and creativity, focused on the processes of making and critiquing media that is socially, politically, economically and ethically engaged. You will have the opportunity to join our community of critical thinkers and makers, taught by staff who currently include film makers, authors and artists. We'll encourage you to experiment and develop new forms that take full advantage of the possibilities of blending the analogue with the digital.

Automotive Journalism MA is currently endorsed by the Guild of Motoring Writers. The course capitalises on our strong industry links with motoring publishers like Haymarket, Dennis and Bauer; motoring journalist groups like the Guild and the Midland Group of Motoring Writers; and successful car producers such as Jaguar Land Rover and Aston Martin. It is delivered in partnership with experts from the automotive publishing industry. Our previous graduates work for companies such as Autocar, EVO, Top Gear, Car Throttle, Pistonheads and What Car?.

Collaborative Theatre Making MA is currently delivered in association with renowned theatre company Frantic Assembly. This course provides an opportunity to develop collaborative theatre making skills relevant to professional level contemporary theatre across Europe, Australia, North America and Asia. Teaching is split between the Coventry campus and professional studios and theatres in London (additional costs may apply, please check website for details). You could participate in intensive practical performance projects with Frantic Assembly and be taught by talented professionals in the field.

Communication, Culture and Media MA engages with contemporary developments and debate in media, communication and culture. You may learn to question, critique and make your voice stand out from the crowd on topical debates around feminism, identity in a digital world, global and transnational media events, international media industries, distribution networks and viral campaigns. Our teaching is underpinned by research-based and real-life projects and collaborations with our network of international partners.

Continued overpage



The university is ranked 4th for Film Production and Photography and 8th for Journalism, Publishing and Public Relations in the Guardian University Guide 2020.

Media and Performing Arts (continued)

Dance-Theatre MA offers you a unique opportunity to develop professional level dance-theatre making and performance skills in association with a professional dance-circus company that has over 30 years of industry experience. The course is open to students from a range of backgrounds, including performing arts, dance, circus, theatre and choreography. You will combine practical performance experience with Motionhouse, alongside research events and seminars with leading academics and industry professionals involved in production, project management and funding. Split between the Coventry campus and the Motionhouse professional studios in Leamington Spa, you will have the opportunity to study with leading professionals in the field - gaining insights, experience and knowledge in order to develop your own dance-theatre, choreographic and performance skills, industry skills and networks.

Global Journalism and Public Relations MA aims to prepare you for practice and analysis of global journalism and media. You can benefit from our links with the media industry, including the BBC, Al Jazeera, Sky, Africa-based media and online outlets both here in the UK and USA. The MA covers all the areas of journalism, from legal and ethical issues to practical interviewing, writing, broadcast and web skills. You will be taught by award-winning journalists and presenters and have opportunities to attend guest lectures.

Links with industry and professional bodies[◊]

Many of our courses have strong links with industry, visiting speakers and global opportunities (subject to application, availability, visa requirements, and additional fees may apply). Currently in partnership with the Chartered Management Institute (CMI), most courses incorporate a mandatory Professional Development module, which upon successful completion gives you an additional accreditation and qualification. We're also in the process of developing collaborative links with institutions across the globe particularly in China and America. Visit the website for further details.

www.coventry.ac.uk/professional-development

Employability

As a postgraduate student within the School of Media and Performing Arts, you'll be able to focus on continual development of future career prospects that can highlight your skills and passion. Our learning environment is distinguished by a strong practical focus with industry input. We aim to help you develop into a creative and independent practitioner who thrives in demanding and competitive fields. We have excellent links and close relationships with artistic employers and organisations locally, nationally and internationally. On successful completion of the course, you can combine the skills you have learnt, with guidance from us, which should help you to confidently develop your future career prospects in media, journalism or theatre.

Facilities

We're based in the Ellen Terry building, a converted 1930s Art Deco cinema that houses professional-style spaces. You can gain hands-on experience in our theatre, with professional lighting equipment and audience seating that provides an authentic atmosphere at every performance. Other facilities include music studios, video recording, music editing suites, and radio studios. Media courses have access to The Tank Studio, a state of the art live HD audio/video production studio that houses high-end broadcasting technology.

Further information

Visit our website for detailed course information or see **pages 134-137** for information about entry requirements and course fees.

◊Accreditations and partnerships for courses are renewed periodically, however whilst Coventry University anticipates that any renewal would be successful, if the renewal were to be unsuccessful, the course would no longer be accredited and we would notify applicants and students as soon as possible.



Trust, Peace and Social Relations

Courses

Global Diversity Governance MPA**

Entry: Sept 2019 - blended learning
AHT036 www.coventry.ac.uk/global-diversity-mpa

Maritime Security PGCert/PGDip/MA*

AHT027 www.coventry.ac.uk/maritime-security-ma

Peace and Conflict Studies PGCert/PGDip/MA*

AHT033 www.coventry.ac.uk/peace-conflict-studies-ma

Duration: *24 months blended/distance learning

**15 months blended/distance learning.

Entry: Sept 2020.

Why Trust, Peace and Social Relations at Coventry?

The Centre for Trust, Peace and Social Relations is distinctive both in terms of the research undertaken and the approaches used. We are a truly multi-disciplinary Centre: by drawing from academic disciplines, knowledge and skills across the social sciences and beyond, we tackle many of the most critical and sensitive current challenges facing society. The Centre for Trust, Peace and Social Relations exemplifies the university's long-standing commitment to research that makes a strong impact on society and on the security and quality of life of ordinary people worldwide.

We offer master's level courses by blended learning designed for graduates and professionals interested in global security, peacebuilding and diversity. Our courses are delivered online combining short residential workshops with online modules, one-to-one tutoring and independent study. The courses are highly participatory, which should enable students to engage in our programme of study wherever you are in the world.

Global Diversity Governance MPA is an international master's course for public, private and voluntary sector professionals looking to deepen their knowledge and further their career. Upon successful completion, we aim to provide the skills, expertise and global perspectives which should allow you to successfully manage cultural diversity and create lasting, positive change in your own communities and organisations. In our globally connected world, the need to understand the impact and dynamics of diversity in local areas is more important now than ever before.

Maritime Security PGCert/PGDip/MA can be considered one of the most dynamic and expanding sectors in the security industry with an impact on development efforts, insurance, international law, and global shipping. It encompasses the headline issue of piracy alongside other security challenges such as trafficking by sea, illegal fishing and port security. The course is shaped by research-active staff and real world events. Delivered in a friendly and supportive learning environment, it should allow you to understand and analyse current issues and develop their skills in response.

Peace and Conflict Studies PGCert/PGDip/MA is the flagship course at Coventry University's largest research centre, the Centre for Trust, Peace and Social Relations. It aims to provide you with a comprehensive knowledge and understanding of issues, theories and practices in peace and conflict, and to develop the ability to apply theory and case studies to peacebuilding in complex situations.

Further information

Visit our website for detailed course information or see **pages 134-137** for information about entry requirements and course fees.



Our courses tackle many of the most critical and sensitive global challenges facing society today.

Coventry Business School

Coventry Business School was rated as 'excellent' in 2018 by Eduniversal, a ranking of business schools and universities in over 150 countries which analyses international influence and teaching quality. Our facilities and technology are close to what you'd expect in real-world business environments, which should enable you to gain the skills and experience that you can take with you into your career. With a 50-year heritage at Coventry University, we mean business.

Courses in our Business School sit within one of three specialist areas:

- Economics, Finance and Accounting
- Marketing, Human Resources, Sport and Events
- Business and Management (which includes our MBA course)

Facilities

As a postgraduate student at Coventry Business School, you'll be based in the Jaguar building, a bespoke building with spacious study and social facilities, as well as the William Morris building.

You could benefit from our Trading Floor, currently one of the largest academic trading floors in Europe, our Business Simulation Suite, allowing for strategic problem solving through real life simulations, and for Marketing students, the DigiComm lab. All are equipped with industry relevant software and platforms, which aim to give you an experience that reflects the business world. In addition to this, Wi-Fi is available throughout the buildings, computer rooms and study hubs and the Lanchester Library is just across the road, a perfect setting for Coventry Business School students.

www.coventry.ac.uk/cbsfacilities

Employability

Our postgraduate courses are designed with employability in mind, with a focus on practical teaching which aims to develop your skills, when taking account of your career prospects. Alongside our teaching, we also understand the importance of professional experience, and as such a range of our courses are available with the option to add a placement to your master's course, which usually lasts for around 11 months, and is designed to help you further develop practical business skills and knowledge. Many of our courses offer the opportunity to undertake a consultancy project as part of your course, with previous students conducting projects such as investigating job satisfaction in a charity. These opportunities are subject to availability, a competitive application process, and fees apply.

Alongside our courses we have dedicated employment and work placement advisors on hand to offer help and advice, including one-to-one support, drop-in CV and application checks, skills development workshops, mock interviews and assessment centres, and support with psychometric testing. They also provide online resources and organise employer events that can be great networking opportunities. Employability is considered within the design of every course at Coventry University and the support available is designed to help you launch your career.

Links with industry and professional bodies

We are currently an active member of the European Foundation for Management Development (EFMD) and the Chartered Association of Business Schools (CABS), as well as being a signatory to the United Nations Principles for Responsible Management Education (UNPRME) initiative. Many of our courses also hold accreditations with professional bodies. This is further evidence that our courses aim to produce graduates equipped with the skills and knowledge that industry expects.



Business and Management

Courses

Advanced International Business MSc*†

(Option for professional experience)

FBLT090 www.coventry.ac.uk/adv-int-business-msc

Business Analytics MSc*

FBLT035 www.coventry.ac.uk/business-analytics-msc

International Business Management MSc*†‡

FBLT039 www.coventry.ac.uk/int-business-mgt-msc

International Entrepreneurship MSc

FBLT093 www.coventry.ac.uk/int-entrepreneurship-msc

Leadership and Management PGCert/PGDip/MA**

FBLT067 www.coventry.ac.uk/leadership-ma

Project Management MSc*¹

FBLT040 www.coventry.ac.uk/project-mgt-msc

Duration: 1 year full-time. 2 years with professional experience option.
*2 years part-time available. **1-2 years part-time only.
Entry: Sept 2020. †Jan 2021 available. ‡May 2021 available.

Related courses:

MBA - see page 72

Why Business and Management at Coventry?

Our business and management courses have been developed to reflect an evolving business landscape, and touch upon areas such as entrepreneurship, analytics and project management. Our goal is to create the thought-leaders and decision makers of tomorrow with courses that reflect the needs and motivations of business today. With a focus on practical teaching, supported by strong professional contacts and industry-standard technology, studying one of our courses could equip you with the knowledge and skills you'll need for a successful career.

Accreditations and memberships which may apply:



Advanced International Business MSc is ideal for business graduates seeking the skills and knowledge to become flexible, effective managers. The course aims to develop your strategic outlook and skills, thus increasing your knowledge and understanding of business and management within an international context. As some traditional business tools and techniques are now outdated due to globalisation, increasing interconnectivity and the fast pace of change, this course explores new and innovative approaches to strategy, organisation, operations and finance to open up new market and trade opportunities.

Business Analytics MSc gives you the opportunity to develop the skills needed to help businesses harness the powerful insights which can be gleaned from analysing all available data, and the competitive advantage that using 'big data' can create. Developed as a result of the growing demand for, and significant shortage of, highly-trained analysts capable of interpreting data, the course aims to enable you to find new patterns and relationships, and inform business decisions accordingly.

International Business Management MSc is designed for non-business graduates and aims to equip you with a comprehensive understanding of international business challenges, and the expertise to negotiate them successfully. Focusing on the practical process of doing business globally, we use our industry links to share real-world business experiences with you and to highlight the issues and challenges facing modern businesses through guest speakers, industry visits, case studies and internship opportunities. The intention is to prepare you for managerial roles across the emerging borderless global economy. Industry visits are subject to application, availability, visa requirements and additional fees may apply.

International Entrepreneurship MSc aims to support you in pursuing your entrepreneurial ambitions, and should provide you with the knowledge needed to start, expand or grow a business venture into international markets. Aimed at recent graduates, potential entrepreneurs, and entrepreneurs already in business, this course offers you the opportunity to understand both the theoretical and practical elements of entrepreneurship, with a strong international focus across its teaching staff, student body and module content.

Continued overpage

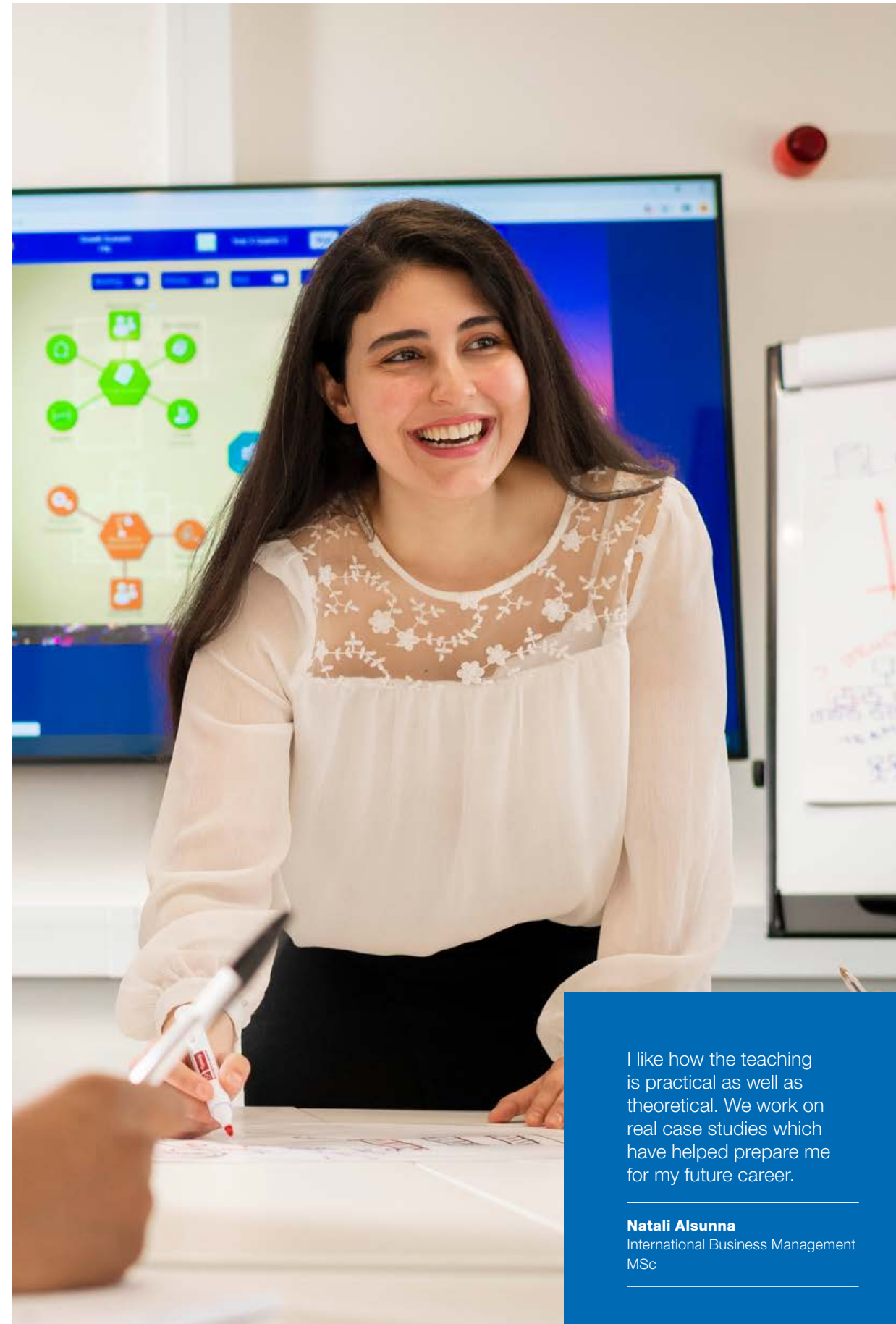

I like how the teaching is practical as well as theoretical. We work on real case studies which have helped prepare me for my future career.

Natali Alsunna
International Business Management
MSc

Business and Management (continued)

Leadership and Management PGDip/PGCert/MA is designed for professional students who wish to pursue a career and/or research interests in leadership and management and focuses on strategic workplace issues to prepare you for an advanced managerial level within an organisation. At this level, middle to senior managers are expected to develop the ability to reflect on their management practice. This should enable them to 'learn to learn' effectively and to apply this skill repeatedly to complex management issues. Studied part time, you can finish the course with a PGCert, but the MA, or a PGDip, is the pinnacle of our leadership and management courses.

Project Management MSc is designed to give you the opportunity to learn the knowledge, skills and expertise to drive new ways of working and successfully implement change across a variety of industries. The course focuses on addressing a range of complex project management issues, which aims to provide you with the tools to lead projects across geographical boundaries, and is currently accredited by the Association for Project Management.

Facilities

As part of Coventry Business School, you could learn in our Business Simulation Suite, giving you the chance to engage in real life simulations that could provide useful experiences for helping to launch your career, and to smooth the transition from university to the workplace. It offers the opportunity to gain knowledge and skills by honing your pitches and negotiation skills in the Boardroom Simulator, or by using strategic decision making to tackle challenges set through the latest simulation software in the Strategy Lab - this should enable you to learn skills and gain experience to take into the real world of business. Visit the website for further details.

www.coventry.ac.uk/business-simulation-suite

Links with industry and professional bodies[◇]

We are currently members of several relevant bodies, which is evidence that our courses should meet the standards employers expect. Our Project Management MSc is also accredited by the Association of Project Management (APM), the chartered body for the project management profession, ensuring the course has attained a level that meets the standards set by the industry.

Currently in partnership with the Chartered Management Institute (CMI) most courses incorporate a mandatory Professional Development module, giving you an additional accreditation and qualification and many other benefits upon successful completion. Visit the website for further details.

www.coventry.ac.uk/globalprofdev

Employability

Our courses are designed with employability in mind, teaching relevant skills and knowledge that are useful beyond the classroom, with a focus on applying theory to practical, professional situations. Our Advanced International Business MSc gives you the option to secure a professional experience placement, which would extend your course by a year and allow you to graduate having further developed your practical business skills. Placements are subject to competitive application, availability, visa requirements and additional costs may apply.

In addition, our dedicated employment and work placement advisors will offer you support in securing work placements or future roles, through contacts with companies at a local, national and international level. You'll also have opportunities to gain work experience with local and national organisations (subject to availability, competitive application, visa requirements and additional fees), as part of the final semester of your course.

Further Information

Visit our website for detailed course information or see **pages 134-137** for information about entry requirements and course fees.

[◇]Accreditations and partnerships for courses are renewed periodically, however whilst Coventry University anticipates that any renewal would be successful, if the renewal were to be unsuccessful, the course would no longer be accredited and we would notify applicants and students as soon as possible.



Economics, Finance and Accounting

Courses

Accounting and Financial Management MSc*†1

(Option for professional experience)

FBLT041 www.coventry.ac.uk/accounting-financial-msc

Banking and Finance MSc*1,2,4

FBLT042 www.coventry.ac.uk/banking-msc

Finance MSc*‡1,2,3

FBLT043 www.coventry.ac.uk/finance-msc

Financial Risk Management MSc*

FBLT028 www.coventry.ac.uk/financial-risk-mgt-msc

International Business Economics MSc*

FBLT044 www.coventry.ac.uk/int-business-economics-msc

Investment Management MSc*1,2,3

(Option for professional experience)

FBLT045 www.coventry.ac.uk/investment-mgt-msc

Professional Accountancy MSc*

FBLT052 www.coventry.ac.uk/professional-accountancy-msc

Duration: 1 year full-time. 2 years with professional experience option.
*2 years part-time available.

Entry: Sept 2020. †Jan 2021 available. ‡May 2021 available.

Why Economics, Finance and Accounting at Coventry?

From providing vital financial performance to major businesses as an accountant, to advising governments on the implementation of economic policies, roles in economics, finance and accounting have an impact both within the financial sector and across society more broadly. Our courses are designed to offer a practically focused learning experience which should help prepare you for your career, and cover both a variety of specific areas, such as banking, investment management and accountancy, as well as offering courses that aim to provide a broader grounding in management principles alongside financial theories and frameworks.

Accounting and Financial Management MSc is broad in scope and is aimed at graduates wishing to further their learning in accounting, finance and business management. The course is designed to best meet the need for quality accounting and financial management practitioners who can understand the impact, and manage the effects, of rapid global change on organisations, economies and societies.

Banking and Finance MSc allows you to explore the links between the banking sector and the real economy, and investigate how regulatory environments can create conditions for bubbles and crashes, topics which have been highlighted by recent global events. Offering the opportunity to gain key skills to those considering a career in banking or finance, and currently accredited by the Chartered Banker Institute, the course aims to further develop your managerial competencies, by exploring banking and financial developments from a corporate and global perspective.

Finance MSc focuses on the application of financial concepts and principles and is designed to cover both traditional and modern financial theories, aiming to equip you with specialist financial knowledge from a strategic and managerial perspective. Exploring how to interpret, evaluate and communicate financial information in real business situations, the course covers topics including the functions of stock markets, financial statement analysis and institutional investments.

Financial Risk Management MSc gives you the opportunity to learn how to safeguard the financial well-being of corporations and financial institutions, which could lead to a career across an array of global financial service sectors. By combining key concepts with the development of a quantitative risk-assessment skill set applicable to the real world, this course intends to help you meet the demand for skilled practitioners in this area.

Continued overpage

Accreditations and memberships which may apply:

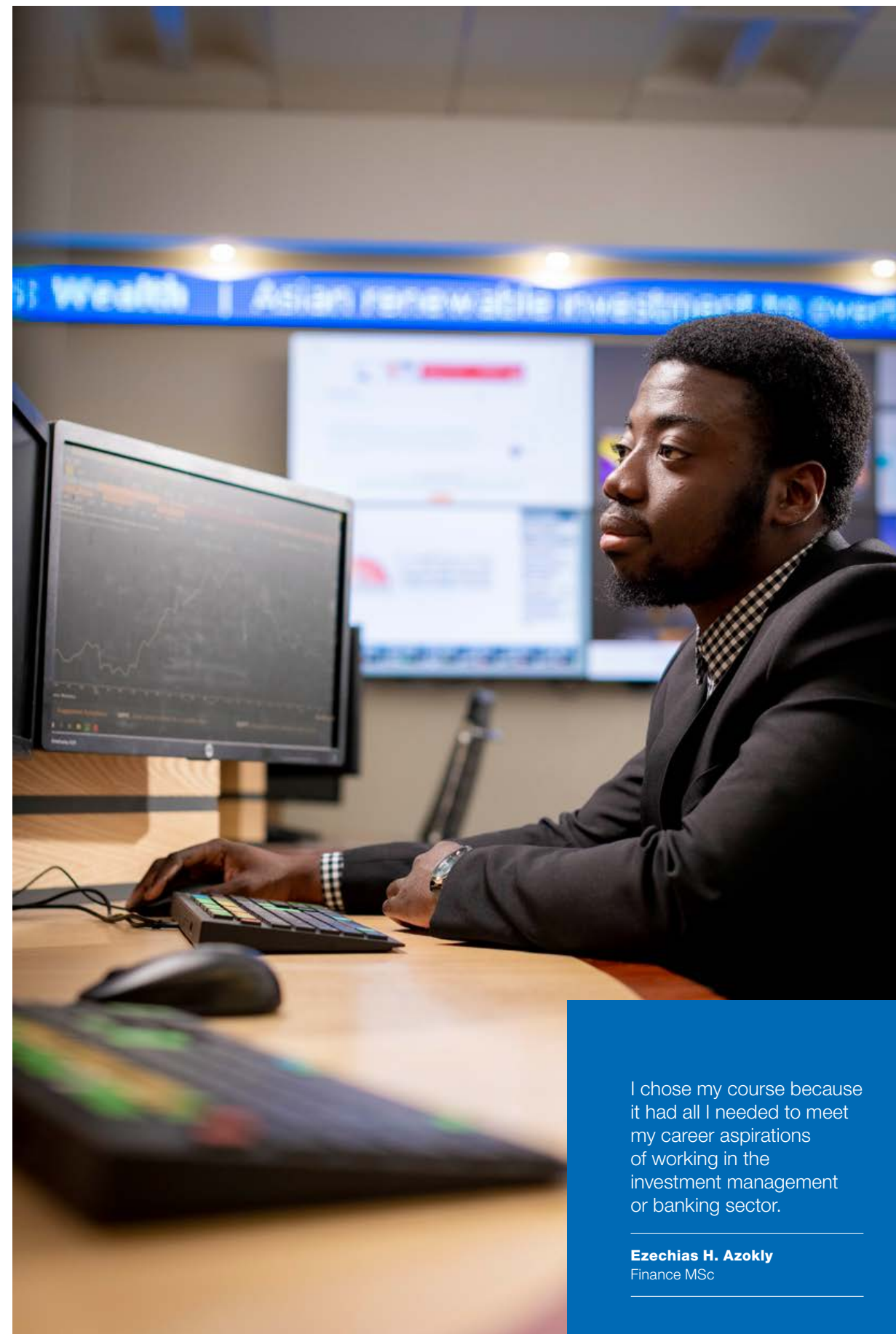

I chose my course because it had all I needed to meet my career aspirations of working in the investment management or banking sector.

Ezechias H. Azokly
Finance MSc

Economics, Finance and Accounting (continued)

Investment Management MSc focuses upon giving you the chance to learn the specialist skills and tools used by financial service professionals in leading financial centres across the globe. Using a range of market-leading software and data packages, you will have the opportunity to master financial, statistical and econometric analysis, and learn how to evaluate and communicate financial information effectively.

International Business Economics MSc is designed to bring you up to speed with the main challenges facing businesses, with a focus on practical economic analysis, policy formulation and market efficiency in a real-world context. Upon successful completion, it aims to help you develop into a highly qualified economist with a range of analytical and technical skills, equipping you to cope with the complexities of the modern world.

Professional Accountancy MSc aims to bridge the gap between an accountancy degree and the workplace, giving you the opportunity to develop your strategic knowledge, critical thinking, and skills in an international accounting context. Alongside a master's degree, the course also aims to prepare you for the Strategic Professional level qualification of the world's leading body for accountants, the Association of Chartered Certified Accountants.

Facilities

When studying an economics, finance or accounting course at Coventry Business School, you will have access to our Trading Floor, currently one of the largest academic trading floors in Europe. Consisting of 42 dual screen Bloomberg Terminals, it allows you to gain hands-on experience of trading stocks and shares using industry-standard tools such as Thomson Reuters Eikon and Bloomberg, with the chance to also gain professional certifications alongside your studies. Exposure to industry-standard technology, experienced in a modern facility, could really strengthen your employability in financial or banking industries. Visit the website for further details. www.coventry.ac.uk/trading-floor

Links with industry and professional bodies[◊]

We currently maintain professional accreditations and memberships with a number of leading professional bodies, including the Chartered Banker Institute, of which our Banking and Finance MSc is an accredited course

and the Chartered Financial Advisor Institute, which recognises a number of our courses. These links help us ensure our courses remain relevant to industry and to the sectors where our graduates seek employment.

Currently in partnership with the Chartered Management Institute (CMI), most courses incorporate a mandatory Professional Development module, which upon successful completion should give you an additional accreditation and qualification and many other benefits. Visit the website for further details.

www.coventry.ac.uk/globalprofdev

Employability

Our courses are designed with employability in mind, to teach you relevant skills and knowledge that may be useful beyond the classroom, with a focus on applying theory to practical, professional situations. Both our Accounting and Financial Management MSc and our Investment Management MSc give you the option to secure a professional experience placement (which are subject to competitive application, availability, visa requirements and additional costs may apply), which would extend your course by a year and upon successful completion allow you to graduate having further developed your practical skills in the highly competitive investment and financial management industries.

In addition, our dedicated employment and work placement advisors will offer you support in securing work placements or future roles, through contacts with relevant companies at a local, national and international level. You'll also have opportunities to gain work experience with local and national organisations (subject to availability, visa requirements, competitive application and fees may apply), as part of the final semester of your course.

Further information

Visit our website for detailed course information or see **pages 134-137** for information about entry requirements and course fees.

[◊]Accreditations and partnerships for courses are renewed periodically, however whilst Coventry University anticipates that any renewal would be successful, if the renewal were to be unsuccessful, the course would no longer be accredited and we would notify applicants and students as soon as possible.

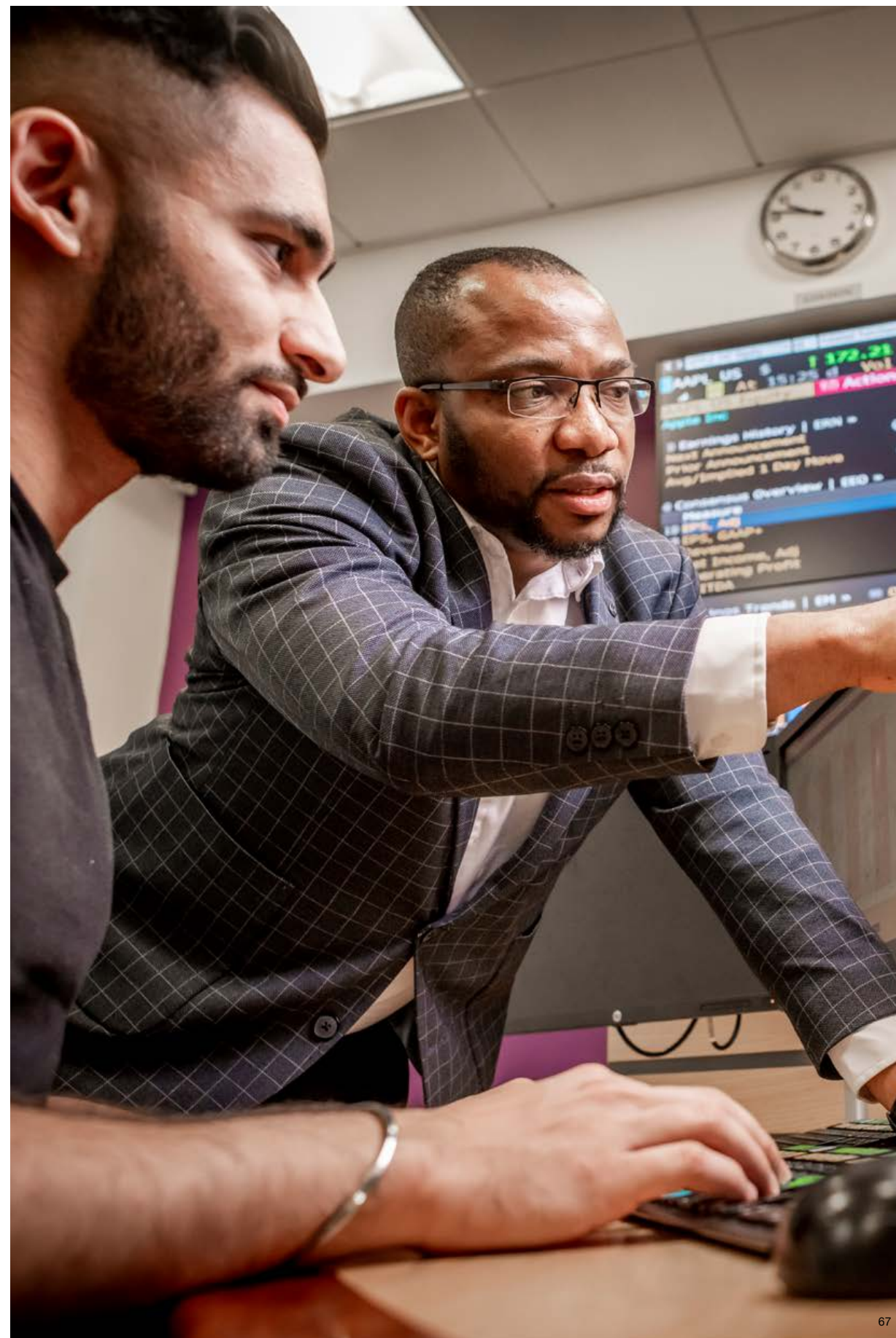

Marketing, Human Resources and Sport and Events

Courses

Advertising and Marketing MA*¹

FBLT056 www.coventry.ac.uk/advertising-marketing-ma

Brand Management MA*¹

(Option for professional experience)

FBLT064 www.coventry.ac.uk/brand-mgt-ma

Digital Marketing Management MSc*¹

FBLT056 www.coventry.ac.uk/digital-marketing-mgt-msc

Human Resource Management MA*²

FBLT050 www.coventry.ac.uk/hr-management-ma

International Events Management MSc*³

(Option for professional experience)

FBLT061 www.coventry.ac.uk/event-mgt-msc

International Human Resource Management MSc*^{†2}

FBLT051 www.coventry.ac.uk/int-hr-msc

International Marketing Management MSc*^{††1}

FBLT054 www.coventry.ac.uk/int-marketing-mgt-msc

Management (Advanced Standing) MA**

FBLT097 www.coventry.ac.uk/management-adv-ma

Sport Management MSc*

(Option for professional experience)

FBLT024 www.coventry.ac.uk/sport-mgt-msc

Duration: 1 year full-time, 2 years with professional experience option.
*2 years part-time available. **6 months part-time only.
Entry: Sept 2020. †Jan 2021 available. ††May 2021 available.

Human resource management (HRM) is the business discipline that deals with helping business get the most out of their people; from hiring the best staff, to developing current staff and managing performance. Successful completion of a degree in the area can lead to a rewarding career as a HRM specialist in any number of industries.

The sport and events sectors are becoming increasingly important to the global economy, and their growth has led to increased demand for graduates to fill a diverse range of roles. The aim of our courses in this area are to prepare you for your future career through specialist knowledge, as well as exploring a variety of business topics and how they can be applied to the sport and events industries.

Advertising and Marketing MA focuses on the creative aspects of marketing communications, covering the skills required within the advertising sector. The course aims to help you to develop your ability to mix creativity with business acumen, giving you the chance to put marketing theories into advertising strategies.

Brand Management MA aims to allow you to explore how a powerful brand is vital for businesses to differentiate and succeed in the global marketplace. This course gives you the opportunity to develop your knowledge in areas including luxury branding, brand research and crisis management, to help you build the skills needed to be a professional brand manager.

Digital Marketing Management MSc is concerned with exploring how the evolving digital landscape has changed the way businesses connect and engage with their customers. This course gives you the opportunity to learn a mix of marketing and project management skills alongside developing specialised digital marketing expertise.

International Marketing Management MSc gives you the opportunity to develop the skills needed to manage marketing effectively across different countries and cultures. With a focus on consumer behaviour, marketing metrics and marketing management, the course aims to prepare you to become a manager in an international marketing position.

Why Marketing, Human Resources and Sport and Events at Coventry?

Marketing is present in almost every exchange of goods and services, and so plays a crucial part in our everyday lives. Our marketing courses all focus on providing a broad understanding of this important discipline, while also allowing you to specialise in a specific area, such as advertising, digital marketing, brand management or marketing management in an international context.

Accreditations and memberships which may apply:



Continued overpage

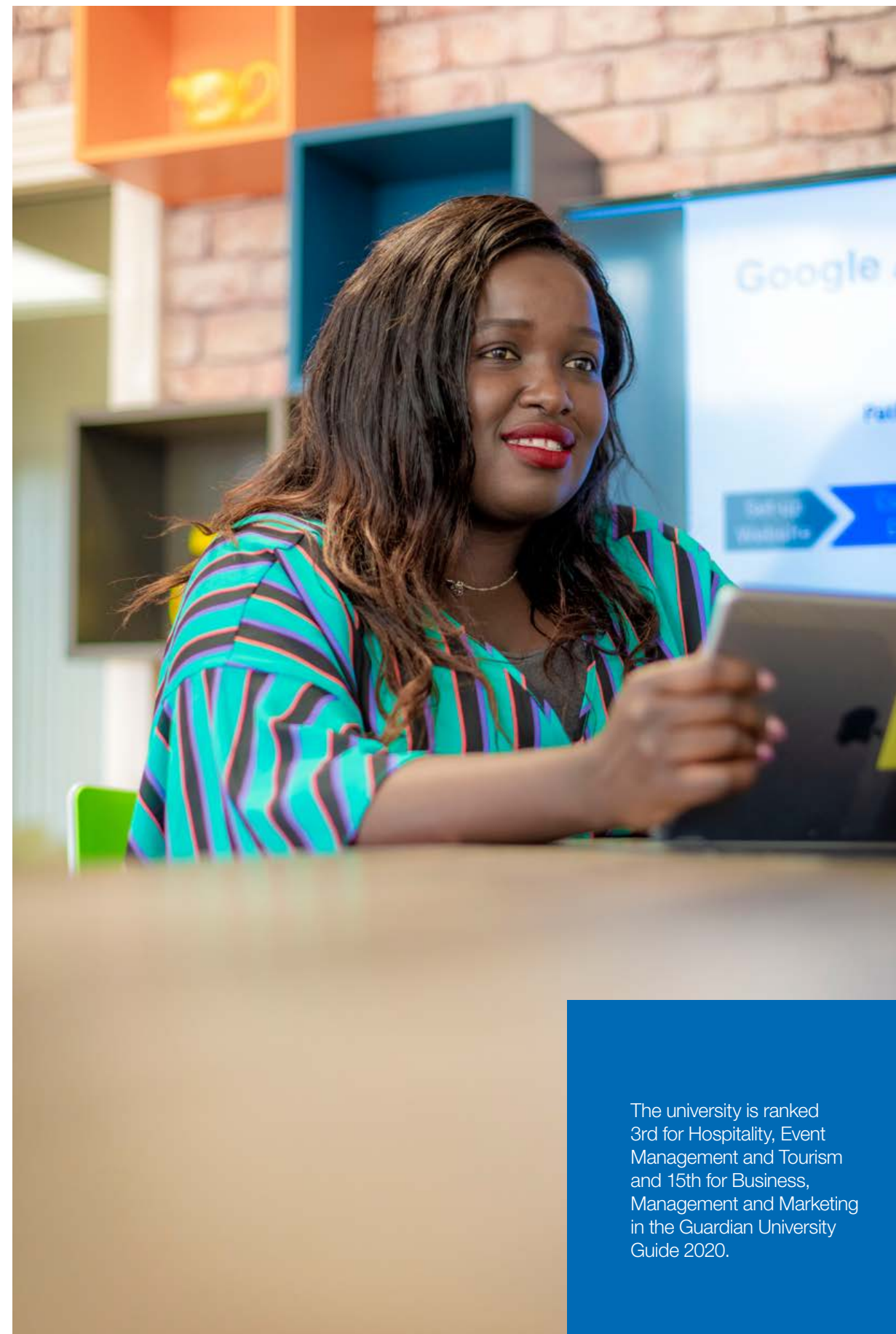

The university is ranked 3rd for Hospitality, Event Management and Tourism and 15th for Business, Management and Marketing in the Guardian University Guide 2020.

Marketing, Human Resources and Sport and Events (continued)

Human Resource Management MA has been designed for those looking to pursue senior level careers within Human Resource Management (HRM) and covers the theoretical knowledge and practical skills required by employers. The course allows you the chance to consider how business environments impact upon HRM, and how HRM can lead to better work and better working lives.

International Human Resource Management MSc is designed specifically for those who want to pursue HRM careers in the competitive global market and covers many of the key skills you would require within the sector, with a focus on how they relate to a range of international business environments.

International Events Management MSc gives you the opportunity to explore the diverse and dynamic global events sector, and gain experience of major events during Coventry's year as UK City of Culture in 2021. The course covers specialist events knowledge, as well as teaching you key business management principles and how they can be applied to the events industry.

Management (Advanced Standing) MA is a part-time course aimed at professional managers, with relevant prior qualifications and work experience, who are looking to extend their knowledge of management theory by working on a 'live' management issue through conducting a research project.

Sport Management MSc aims to help you acquire the skills to become a leader in your chosen area of the growing sport sector, through specialist modules focused on diverse areas such as sport sponsorship and the governance of sport, coupled with strong industry links with a range of local and national organisations.

Facilities

You will primarily study in two buildings – the William Morris and Jaguar buildings – which have a range of bespoke teaching rooms, study spaces and social areas. For Marketing students, you will have the opportunity to learn in our DigiComm Lab, which aims to recreate the atmosphere and experience of working for a contemporary marketing agency. In the Lab, you should find the latest industry software, such as the Adobe Creative Suite, which allows you the chance to put theory into practice through the production of marketing campaigns, or to work with others to visualise creative ideas. www.coventry.ac.uk/digicomm-lab

Employability

Our courses are designed with employability in mind, teaching relevant skills and knowledge that are useful beyond the classroom, with a focus on applying theory to practical, work based situations. In addition we can offer you support in launching your career, with an extensive network of contacts in the marketing, human resources, sport, and events sectors.

Links with industry and professional bodies⁹

Our courses have been designed to meet the needs of students and industry, which is reflected in our long established links with business organisations. Through a mixture of talks, visits and work placements, previous students have been able to put theory into practice, and experience numerous opportunities to develop their local, national and international networks. Examples of past placements, project work and visits have involved organisations such as Jaguar Land Rover, Hugo Boss, Wasps Rugby, various city governments, L'Oreal, the English Cricket Board and the Ricoh Arena, to name but a few. (Placements are subject to availability, visa requirements, competitive application and additional fees may apply.)

Our Marketing courses are currently accredited by the Chartered Institute of Marketing (CIM), as part of the Graduate Gateway scheme, which gives you the opportunity to gain exemptions from certain modules of professional qualifications (additional fees apply). Visit the website for further details. www.cim.co.uk

We are currently a Chartered Institute of Personnel and Development (CIPD) approved centre, so if you're studying HRM, you'll have the opportunity to gain CIPD qualifications (additional fees apply) alongside your degree. Visit the website for further details. www.cipd.co.uk

Further Information

Visit our website for detailed course information or see **pages 134-137** for information about entry requirements and course fees.

⁹Accreditations and partnerships for courses are renewed periodically, however whilst Coventry University anticipates that any renewal would be successful, if the renewal were to be unsuccessful, the course would no longer be accredited and we would notify applicants and students as soon as possible.



Master of Business Administration (MBA)

Courses

Master of Business Administration (MBA) †

FBLT026 www.coventry.ac.uk/coventry-mba

MBA (with Artificial Intelligence specialism)

FBLT030 www.coventry.ac.uk/coventry-mba

MBA (for the Health Care sector)

FBLT034 www.coventry.ac.uk/coventry-mba

Duration: 1 year full-time.

Entry: Sept 2020. †Jan 2021 available.

Why MBA at Coventry?

Our MBA, and the pathways off it, are designed to enhance your ability to respond to the needs of the modern world by thinking critically and strategically in seeking solutions to complex problems, helping you to work towards better career prospects and salary.

By studying at Coventry University, you will have access to expert staff from a range of backgrounds, have the opportunity to attend guest lectures given by speakers from industry, and be able to tap into a growing network of alumni, working across a variety of sectors. So whether you are looking to develop your career, move into management or change career completely, our course, with its sector specific pathway options, aims to help you succeed. Our MBA can also be studied online. See page 132 for more details.

Our **MBA** has been developed for current or aspiring managers who wish to develop their careers, and provides you with the opportunity to gain the knowledge and skills required to progress to more senior roles. The course covers three distinct but interconnected stages – the Certificate Stage, the Diploma Stage, and the Master's Stage, with the master's stage focusing on key management topics, such as project management, decision making and risk, to allow you the opportunity to complete a comprehensive management qualification.

Our **MBA (with Artificial Intelligence specialism)** is designed to equip you with the skills and knowledge needed to manage the complexity that comes from an Artificial Intelligence (AI) driven world, focusing on AI technologies, their use in business management practices and the broader impact on companies and society.

During the certificate and diploma stage, you should gain a grounding in key management disciplines through modules shared across all of our MBA pathways, before specialising during the master's stage of the course.

Our **MBA (for the Healthcare sector)** has been developed in recognition of the need to strengthen leadership and management within health care, social care and third sector organisations, and is aimed specifically at those who wish to develop their careers and take on more senior leadership positions. You will undertake modules across both Coventry Business School and the Faculty of Health and Life Sciences, giving you access to experts in the disciplines of management, health and the relevant application of management to the healthcare sector. Delivered with a strong practitioner focus, the course places a strong emphasis on processes and practices that develop leadership, financial and project management skills within the healthcare sector.

Links with industry and professional bodies

Coventry Business School is currently an active member of the European Foundation for Management Development (EFMD) and the Chartered Association of Business Schools (CABS), evidencing our focus on delivering courses that, upon successful completion, can produce graduates equipped with the skills and knowledge that industry expects. Students studying the MBA (for the Healthcare sector) may also benefit from our Faculty of Health and Life Sciences numerous links to professional bodies and industry partners.

Employability

As well as offering careers support through dedicated employment and work placement advisors, our MBA courses allow you direct access to expert teaching staff, with strong industry links, as well as allowing you the chance to grow your professional network through engaging with your peers, who will have a diverse range of backgrounds. You will also be able to tap in to our growing number of MBA alumni, who could be well placed to offer advice and opportunities as you continue to develop your career.

Further information

Visit our website for detailed course information or see **pages 134-137** for information about entry requirements and course fees.



With the option to specialise with sector pathways, our MBA can help further your development as a strategic leader.

Courses

International Commercial Law LLM*

(Option for professional experience)

FBLT084 www.coventry.ac.uk/int-comm-law-llm

International Corporate Law LLM*

(Option for professional experience)

FBLT085 www.coventry.ac.uk/int-corp-law-llm

International Human Rights Law LLM*

FBLT086 www.coventry.ac.uk/int-hum-law-llm

Law LLM*‡

(Option for professional experience)

FBLT096 www.coventry.ac.uk/law-llm

Public International Law LLM*

FBLT087 www.coventry.ac.uk/public-int-law-llm

Duration: 1 year full-time. 2 years with professional experience option.
*2 years part-time available.
Entry: Sept 2020. ‡May 2021 available.

Why Law at Coventry?

We have been teaching Law at Coventry for more than 50 years and pride ourselves in providing friendly, accessible staff that can support you through your studies. We offer a range of LLM courses, all of which have an international focus, and cover areas such as commercial law, human rights law, corporate law and public law. You could find yourself learning about the latest developments in topics such as the regulation of international corporations, the laws governing the relationships between states, and the rights attached to owning intellectual property. Our courses are designed to develop your legal knowledge and help you to specialise in your chosen field, aiming to provide in-depth, relevant content which should enable you to acquire the specialist knowledge and research skills you'll need to embark on a legal career.

International Commercial Law LLM has been designed to challenge and cultivate your knowledge around international commercial law, exposing you to the numerous contemporary issues that exist in the field, with recent world events highlighting the importance of a rules-based international order for trade and commerce. You will examine, amongst other topics, the obligations of buyers and sellers in commercial transactions, the rights attaching to ownership of goods and intellectual property, and the tax consequences that flow from commercial transactions.

International Corporate Law LLM seeks to provide you with knowledge and understanding of contemporary issues in international corporate law, as the internationalisation of business and commerce, as well as the growth of the internet, have posed challenges to the regulation of corporations. Modules in your first semester will consider the obligations owed by corporations to their employees and broader society, with later modules focusing on the obligations owed by corporations to their shareholders, markets, and states.

International Human Rights Law LLM aims to provide you with an opportunity to develop recognised expertise in emergent issues within the area of international human rights law, exploring the social realities that inform how human rights law is applied. The course takes an interdisciplinary approach that will introduce you to both the international and regional protection of human rights, offering you the chance to gain the necessary skills to understand the rules, systems, techniques, and practices of human rights.

Law LLM will provide you with an opportunity to explore the area of complex legal frameworks and develop your knowledge around law, particularly in areas affected by international and comparative law. The course will introduce you to the relevant rules, values and institutions of comparative and international law, before giving you the chance to develop and challenge your knowledge through study topics including public international law, international human rights, commercial law, and corporate social responsibility.

Public International Law LLM aims to provide you with the opportunity to develop legal expertise in the system of public international law, which focuses on the treaties, rules, and conduct governing the relationship between states. We will approach public international law through looking at the foreign relations, ideas, and substantive issues that shape its development. Initially, you will explore the frameworks and practices of public international law before going on to engage with specific branches of public international law, in order to try to develop a deeper understanding of the inner workings of this field.

Continued overpage



I've travelled a lot, met new people and made lots of friends from different cultures – which makes university life more enjoyable.

Mahnoor Sultan
LLM Law

Law (continued)

Facilities

Our mock courtroom, or 'Moot Room', is located centrally on campus, where you can practice advocacy skills in a realistic environment. As a law student, you could have teaching sessions in the Moot Room, and the opportunity to get involved with our annual Mooting competition. Our gowns and wigs should help you to get into the role of an advocate. Wi-Fi is available throughout the buildings, computer rooms and study hubs and our Lanchester Library is nearby too. www.coventry.ac.uk/moot-room

Employability

We strive to help you enter the job market with the kind of skills employers look for. We have dedicated employment and work placement advisors on hand to offer support to all students and recent graduates, through one-to-one sessions, skills development workshops, and employer and networking events.

Three of our Law courses also offer the option to extend your degree to two years with a professional experience placement, giving you the chance to gain practical skills and knowledge that could help you launch your career in law. There are also opportunities across all of our courses for shorter work experience placements, with local and national law firms, local charities, or within local authority or education networks. These opportunities are subject to availability, a competitive application process, visa requirements and fees apply.

Links with industry and professional bodies

You are encouraged to put your studies into practice through our own Legal Clinic, working with qualified solicitors offering legal services and advice to the community. It's an excellent way to develop the practical skills employers look for, such as advocacy, interviewing and negotiation.

Coventry Law School is also currently a member of the International Association of Law Schools, which represents around 160 law schools around the world, and the European Law Faculties Association, which represents members across 49 European countries. Both of these memberships allow us to build strong international links, furthering the global focus of our courses.

Further Information

Visit our website for detailed course information or see **pages 134-137** for information about entry requirements and course fees.



Computing and Data Science

Courses

Computer Science MSc*††¹

EECT043 www.coventry.ac.uk/computer-science-msc

Cyber Security MSc*

(Option for professional experience)

EECT0029 www.coventry.ac.uk/cyber-security-msc

Data Science and Computational Intelligence MSc*††¹

EECT044 www.coventry.ac.uk/data-science-msc

Forensic Computing MSc* ²

EECT045 www.coventry.ac.uk/forensic-computing-msc

Management of Information Systems and Technology MSc ²

(Option for professional experience)

EECT051 www.coventry.ac.uk/mgt-info-sys-msc

Software Development MSc*

EECT042 www.coventry.ac.uk/software-development-msc

Duration: 1 year full-time. 2 years with professional experience option.
*2 years part-time available.
Entry: Sept 2020. †Jan 2021 available. ‡May 2021 available.

Why Computing and Data Science at Coventry?

We recognise the importance of developing a strong practical insight into the subject area of a degree, as well as a solid theoretical foundation. We aim to achieve this through an activity-led learning approach, cementing academic knowledge through the exploration of practical, real-world examples taught individually and in groups.

Our blended learning methods are led and inspired by our active academic research in areas such as applied mathematics, advanced computing, big data, wireless sensing, serious games, robotics and energy harvesting. We offer a range of traditional master's courses alongside courses in emerging and specialist areas such as Data Science and Cyber Security.

Computer Science MSc aims to expand your capability and expertise in computing or IT related fields. The course focuses on the underlying theories of computer science and their practical applications in the latest technological developments. The course is designed and delivered with input from our industry contacts. Upon completion of the course, you should have acquired advanced skills and knowledge which could lead to roles such as a computer system designer, programmer, consultant or researcher.

Cyber Security MSc aims to provide you with a comprehensive and deep understanding of security principles, as well as the practical techniques used in solving security problems and addressing related issues. It is designed to equip you to work at a professional level and develop a range of industry-informed knowledge and skills in areas such as network security, secure design, cryptography, risk assessment, ethical hacking, digital forensics and incident response.

Data Science and Computational Intelligence MSc aims to respond to the demand for data scientists who have the skills to develop innovative computational intelligence applications, capable of analysing large amounts of complex data to inform businesses decisions and market strategies. Multidisciplinary content covers: machine learning; neural networks; big data analysis; information retrieval; fuzzy systems; and evolutionary computation. You will also have opportunities to undertake practical projects, applying your learning to real-life problems in business, finance, security, industry control, engineering, natural language processing, information retrieval and bioinformatics.

Forensic Computing MSc incorporates disciplines related to digital forensics, network and mobile forensics, ethical hacking, incident response, and cyber security. With a focus on data recovery and analysis, it focuses upon investigative skills and competence in the use of commercial software, aiming to equip you with the skill-set required in this domain.

Continued overpage

Accreditations and memberships which may apply:



A key strength of our computer and data science courses is the positive interaction between students and staff. Our team of specialists are committed to providing a supportive environment that allows students to develop.

Computing and Data Science (continued)

Management of Information Systems and Technology MSc

is designed to build your skills and knowledge in key aspects of Information Systems (IS) and Information Technology (IT) management. The course provides a framework within which you have the opportunity to develop essential skills required by a wide range of industries both locally and globally. Examples of these are systems applications and products in data processing (SAP), enterprise resource planning (ERP), project management, AGILE, Scrum and PRINCE2.

Software Development MSc aims to equip you with the professional and technical skills needed to specify, design, develop and test modern software systems in a variety of contexts and organisational settings. The course is designed and delivered with input from our industry contacts. You will have the opportunity to learn how to construct and deliver software solutions either working with clients or on real-world case scenarios, which may lead to careers in software design and development.

Facilities

Facilities within the faculty's £50m Engineering and Computing building include: a CISCO laboratory with certified support staff; a bespoke 'ethical hacking' lab whereby you will have the opportunity to explore the skills of security analysis and penetration testing with 36 stations, racks of hardware and plenty of space; specialist labs for electronics and electrical power; our CU-ADAM lab with drive-in vehicle digitising, full-size projection and modelling space; specialist equipment such as 2D and 3D scanners, digital cameras and data projectors with stereo capability. The faculty's existing facility will be complimented by a new £29m building planned to open in autumn 2020. The new building will feature a range of state-of-the-art spaces including a gaming and virtual reality studio, a specialist area for 3D printing and rapid prototyping, a laser facility, and physics and electronics laboratories.

In addition to this, an award-winning mathematics and statistics support service is provided by the **sigma** team in the Mathematics Support Centre, located within Coventry University's Lanchester Library.

Links with industry and professional bodies^o

Many of our postgraduate courses are currently accredited by the Institution of Engineering and Technology and the British Computing Society.

In partnership with the Chartered Management Institute (CMI), many courses in this subject area incorporate a mandatory professional development module, which upon successful completion, gives you an additional accreditation and qualification. Visit the website for further details.

www.coventry.ac.uk/professional-development

Employability

You will be provided with a comprehensive package of career support. With employability embedded into the curriculum we work with key industrial partners, such as TATA Technologies, GE Aviation and Intel, and offer a wide range of employer initiatives with the aim of helping you to secure the right graduate role.

Some of our courses offer a work placement pathway, enabling you to apply for an optional 12-month work placement module, extending the duration of your master's to 24 months. (Work placements are subject to competitive application, availability, visa requirements and additional fees.) Visit the website for further details.

www.coventry.ac.uk/masters-work-placement

Further information

Visit our website for detailed course information or see **pages 134-137** for information about entry requirements and course fees.

^oAccreditations and partnerships for courses are renewed periodically, however whilst Coventry University anticipates that any renewal would be successful, if the renewal were to be unsuccessful, the course would no longer be accredited and we would notify applicants and students as soon as possible.

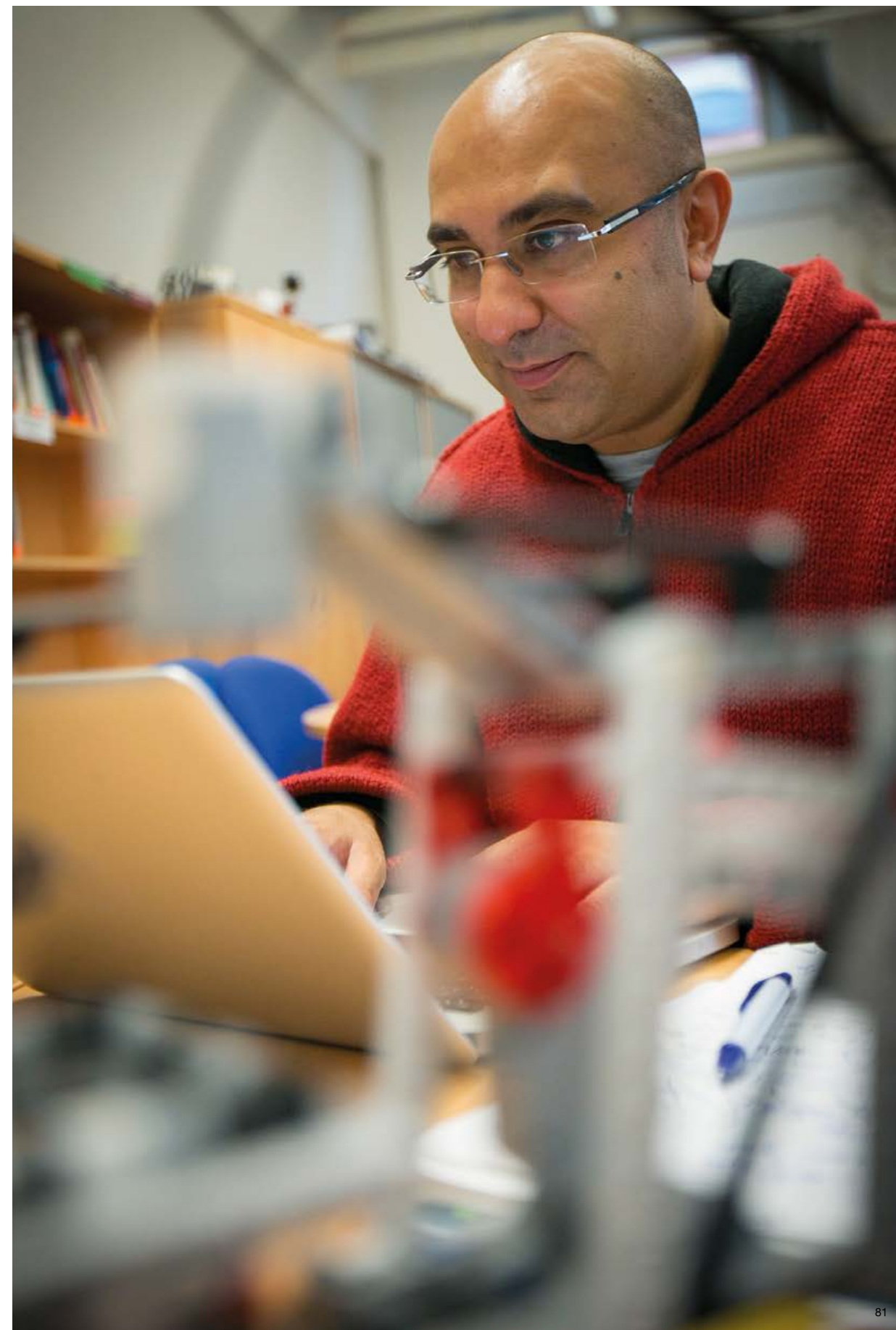

Construction and Civil Engineering

Courses

Civil Engineering MSc* † † 1,3,4,5,6

EECT022 www.coventry.ac.uk/civil-eng-msc

Civil Engineering (Technical Route) MSc* † † 3,4,5,6

(Option for professional experience)

EECT023 www.coventry.ac.uk/civil-eng-tech-msc

Construction Management with BIM MSc* † †

EECT011 www.coventry.ac.uk/construction-mgt-msc

Construction Project and Cost Management MSc* † † 1,2

EECT020 www.coventry.ac.uk/cost-project-msc

Structural Engineering MSc* † † 5,6

(Option for professional experience)

EECT012 www.coventry.ac.uk/structural-eng-msc

Duration: 1 year full-time. 2 years with professional experience option.
*2 years part-time available.
Entry: Sept 2020. †Jan 2021 available. ‡May 2021 available.

Why Construction and Civil Engineering at Coventry?

Courses in this subject area focus on developing employability for the construction and civil engineering industries. As a testament to the quality of our teaching, Coventry University was recently recognised as 4th in the UK for Building and Town and Country Planning by the Guardian University Guide 2020.

Civil Engineering MSc is designed to develop your high-level knowledge and wide-ranging understanding of the planning, design, construction and operation of civil engineering works. The course explores traditional and innovative practices behind iconic constructions such as Wembley stadium. It also aims to provide you with practical knowledge and innovative strides applicable to strategic management of construction and engineering projects, including relevant importance of Building Information Modelling (BIM) in construction project management.

Civil Engineering MSc is offered to UK civil engineering and cognate science/engineering graduates seeking a professional qualification as Chartered Engineers.

Civil Engineering (Technical Route) MSc is open to holders of an overseas bachelor's degree or a UK bachelor's degree, accredited as the educational base for an Incorporated Engineer (IEng). For example, a BSc in Civil Engineering or cognate science/engineering disciplines, for those seeking a professional qualification as Chartered Engineers through a 'Technical Route'.

Construction Management with BIM MSc is designed to have a wide appeal – for architects, engineers, surveyors, construction managers, facilities managers, legal practitioners or any construction professional seeking a management career in the industry. Currently accredited by the Chartered Institute of Builders (CIOB), our industry-focused course contains Building Information Modelling (BIM) and has been developed in conjunction with employers. This course can be studied part-time or online if you are already working in construction.

Construction Project and Cost Management MSc focuses on developing the core skills and competencies identified by the professional bodies for roles as construction project managers, cost managers and quantity surveyors. Currently accredited by both the Royal Institution of Chartered Surveyors (RICS) and Chartered Institute of Building (CIOB), this practice-led course aims to prepare you to embark on or advance your career in one of the largest and most influential industries in the world today.

Structural Engineering MSc is offered to UK and overseas civil engineering and cognate science/engineering graduates wishing to specialise in structural engineering. This course is designed to provide advanced analytical and professional skills across planning, design and operational areas of timber, steel, concrete, sustainable composite and lightweight materials and structures. Some of our previous graduates have gone on to work for international engineering firms as structural and civil engineers.

Continued overpage

Accreditations and memberships which may apply:



I believe my MSc will open more paths in my career and give me confidence in my future career.

Igor Marynowski
Civil and Structural Engineering MSc

Construction and Civil Engineering (continued)

Facilities

Laboratory work is a core aspect of our courses and we aim to enable you to develop a range of practical skills. For example, civil engineering and building workshops could see you using hydraulics, building structures or testing tension in building materials. You'll have opportunities to join a wide range of UK and international field trips, so that you can learn 'in the field' and replicate industry practice. Some field trips are subject to availability and additional fees, competitive application and visa requirements. You will also have access to our Simulation Centre, which uses immersive technology to recreate environments with a 120° curved, 10-metre projection screen and 30-square metre activity space. The Simulation Centre also features an observation deck and activity hubs, with audio and video recording capabilities enabling replays and feedback. It's an incredible space where you can practice techniques and responses to realistic scenarios.

Links with industry and professional bodies[◇]

Relevant professional bodies currently accredit many of our courses, including the Energy Institute, the Institution of Civil Engineers, the Institution of Structural Engineers, the Chartered Institute of Architectural Technologists, the Royal Institution of Chartered Surveyors, the Chartered Institute of Building and the Chartered Institute of Building Services Engineers. This means that our courses aim to offer the standard of teaching that employers expect and should help you to gain the skills you'll need for a successful career.

We also have extensive industry links, including the Asia Disaster Preparedness Centre, Oxfam, Lloyds Register, Foreign and Commonwealth Office, Environment Agency, Forestry Commission, Severn Trent Water, Atkins and many more.

Currently in partnership with the Chartered Management Institute (CMI), most courses incorporate a mandatory Professional Development module, giving you an additional accreditation and qualification. Visit the website for further details. www.coventry.ac.uk/globalprofdev

Employability

We provide a comprehensive package of career support. With employability embedded into the curriculum we work with key industrial partners and offer a dedicated careers fair that attracts a wide range of employers.

Some of our courses offer a 'work placement' pathway, enabling you to apply for an optional 12-month work placement module, extending the duration of your master's to 24 months. (Work placements are subject to competitive application, availability, visa requirements and additional fees.) Visit the website for further details. www.coventry.ac.uk/masters-work-placement

Further information

Visit our website for detailed course information or see **pages 134-137** for information about entry requirements and course fees.

[◇]Accreditations and partnerships for courses are renewed periodically, however whilst Coventry University anticipates that any renewal would be successful, if the renewal were to be unsuccessful, the course would no longer be accredited and we would notify applicants and students as soon as possible.



Electrical and Electronic Engineering

Courses

Control, Automation and Artificial Intelligence MSc*¹

(Option for professional experience)

EECT053 www.coventry.ac.uk/control-auto-ai-msc

Electrical and Electronic Engineering MSc*^{†‡1}

EECT052 www.coventry.ac.uk/electrical-msc

Electrical Automotive Engineering MSc*

(Option for professional experience)

EECT007 www.coventry.ac.uk/electrical-auto-eng-msc

Embedded Systems Engineering MSc*²

EECT040 www.coventry.ac.uk/microelectronics-msc

Duration: 1 year full-time, 2 years with professional experience option.
*2 years part-time available.
Entry: Sept 2020. †Jan 2021 available. ‡May 2021 available.

Why Electrical and Electronic Engineering at Coventry?

Courses in this area aim to help you develop a strong practical insight into your chosen subject alongside a solid theoretical foundation. We look to achieve this through an activity-led learning approach, where academic knowledge is cemented with practical real-world examples, which you can explore on your own and in groups.

Our blended learning methods are led and inspired by our active academic research across a range of electrical and electronic engineering disciplines.

Control, Automation and Artificial Intelligence MSc

is currently a professionally accredited course designed to help engineering, mathematics or science graduates develop specialised knowledge and skills in the rich field of control systems and engineering. The course covers areas ranging from classical control system design to optimal, adaptive and intelligent control systems, such as Proportional + Integral + Derivative (PID) control, Smith Predictor, Model Predictive Control (MPC), and state variable feedback pole placement.

Electrical and Electronic Engineering MSc

encompasses theoretical and practical subjects within the broad area of electrical and electronic engineering, as used by industries as diverse as aerospace and automotive, chemical and construction. You will have the opportunity to develop practical skills and theoretical knowledge in a range of electronics fields, including digital systems, image and signal processing, robotics and sensors, together with electrical systems such as renewable energy, smart grids, embedded microcontrollers, electrical machines and power generation. This currently accredited master's is designed to follow the Engineering Council UK-SPEC standard.

Electrical Automotive Engineering MSc aims to provide the expertise required to meet the modern transportation market demands. Carefully planned, it consists of a balanced mix between electric power, electronics and communications. Climate change and the consequent need to reduce CO₂ emissions has progressively led to major advances in many modern developments of power engineering such as in photovoltaics, wind turbines and biofuels. Our vision is to create experienced and specialised engineers who will be highly sought after by the electrical automotive engineering market.

Embedded Systems Engineering MSc aims to prepare you for careers both within and outside of engineering that rely on the rapidly developing, high-speed technology of embedded microelectronics and wireless systems. This includes a focus on real-time applications, such as mobile communications and wireless sensing. Course content is regularly updated to reflect emerging trends and knowledge fields which aims to enrich your technical and transferable skills, often drawing on our own research findings.

Continued overpage

Accreditations and memberships which may apply:



The high standard of Coventry University and the commitment of staff along with my hard work and dedication helped me land a position at Jaguar Land Rover.

Dilu Liju
MSc Electrical and Electronic Engineering

Electrical and Electronic Engineering (continued)

Facilities

Our electronics labs are equipped with a range of test and measurement equipment. There are various development boards for embedded electronics and a variety of interface applications such as different microcontrollers, GSM, Ethernet and numerous communications and motor solutions.

We provide excellent facilities for the design, simulation verification and prototyping of circuits and software. This includes PCB milling facilities, a 3D printer, educational DC machines for different types of motors and generators and a range of test equipment. The faculty's existing facility will be complimented by a new £29m building planned to open in autumn 2020. The new building will feature a range of state-of-the-art spaces including a gaming and virtual reality studio, a specialist area for 3D printing and rapid prototyping, a laser facility, and physics and electronics laboratories.

In addition an award-winning mathematics and statistics support service is provided by the **sigma** team in the Mathematics Support Centre, located within the university's Lanchester Library.

Links with industry and professional bodies[◇]

Many of our postgraduate courses are accredited by the Institution of Engineering and Technology and the British Computing Society.

In partnership with the Chartered Management Institute (CMI), many courses in this subject area incorporate a mandatory professional development module, which upon successful completion gives you an additional accreditation and qualification as well as other benefits. Visit the website for further details.

www.coventry.ac.uk/professional-development

Employability

You will be provided with a comprehensive package of career support. With employability embedded into the curriculum we work with key industrial partners, such as TATA Technologies, GE Aviation and Intel, and offer a wide range of employer initiatives with the aim of helping you to secure the right graduate role.

Some of our courses offer a 'work placement' pathway, enabling you to apply for an optional 12-month work placement module, extending the duration of your master's to 24 months. (Work placements are subject to competitive application, availability, visa requirements and additional fees.)

Visit the website for further details.

www.coventry.ac.uk/masters-work-placement

Further information

Visit our website for detailed course information or see **pages 134-137** for information about entry requirements and course fees.

[◇]Accreditations and partnerships for courses are renewed periodically, however whilst Coventry University anticipates that any renewal would be successful, if the renewal were to be unsuccessful, the course would no longer be accredited and we would notify applicants and students as soon as possible.



Energy, Oil and Gas

Courses

Oil and Gas Engineering MSc*†

EECT058 www.coventry.ac.uk/oil-gas-eng-msc

Oil and Gas Management MSc*††

EECT056 www.coventry.ac.uk/oil-gas-mgt-msc

Petroleum and Environmental Technology MSc*††

EECT057 www.coventry.ac.uk/petroleum-msc

Renewable Energy Engineering MSc

(Option for professional experience)

EECT068 www.coventry.ac.uk/renewable-energy-msc

Duration: 1 year full-time, 2 years with professional experience option.
*2 years part-time available.
Entry: Sept 2020. †Jan 2021 available.

Why Energy, Oil and Gas at Coventry?

With emerging superpowers, China and India, beginning to compete for a larger share of the world's energy resources, more countries have responded by seeking to develop their own natural resources. At the same time, the renewable energy industry continues its rapid growth in the pursuit of tackling the catastrophic issues posed by climate change. This has led to an increased demand for highly skilled professionals and managers in the rapidly expanding energy sector.

Oil and Gas Engineering MSc has been designed and delivered in collaboration with highly experienced oil and gas professionals and enables you to become a student member of the Society of Petroleum Engineers (SPE), European Association of Geoscientists and Engineers (EAGE) and Institute of Mechanical Engineers (IME). The course aims to equip you with the advanced sector-specific knowledge and skills required to succeed in the competitive, ever-evolving energy industry. You will study the engineering theory, technology, systems and practice associated with the full oil and gas life cycle, examining upstream, midstream and downstream operations from exploration and production, right through to refining and marketing.

Accreditations and memberships which may apply:



Oil and Gas Management MSc has been developed in collaboration with the industry, with input from SPE International, Cuadrilla Resources Ltd, Petromall Ltd and Subsea Engineering News, who sit on our Industry Advisory Board. This currently accredited master's has been designed specifically with the aim of building management capacity within the petroleum industry. This course will demonstrate the complexities of management within the extractive industry and should help you to gain a strong understanding of the interconnections between the different value chains within the oil and gas industry. This course aims to help you prepare for a wide range of potential employers, including national and multinational energy companies, consultancies, energy ministries and international agencies.

Petroleum and Environmental Technology MSc is currently an accredited course that aims to develop a comprehensive understanding of the technical operation of the petroleum industry, together with some of the sector's most important environmental issues – such as oil spillages, climate change and renewable energies. Depending on your interests or career aspirations, you will have the opportunity to tailor your studies by choosing from a range of modules on topics such as: the impacts of petroleum exploration and production; environmental monitoring; wastewater treatment processes; and laboratory etiquette. Upon successful completion, this gives you the opportunity to graduate as an oil and gas specialist with an environmental bias, much valued by potential employers.

Renewable Energy Engineering MSc could help you support the renewable energy industry as it enjoys rapid growth. The course provides opportunities to develop and critically analyse technologies and applications for renewable heat, power and transportation. You will have the chance to learn how to apply your engineering knowledge to address the requirement for cost-effective carbon reduction solutions and appraise the global socio-economic challenges associated with renewable energy. Through the exploration of current and emerging technologies and applications for renewable energy, the course aims to prepare you to make significant contributions to your profession, the economy and society.

Continued overpage

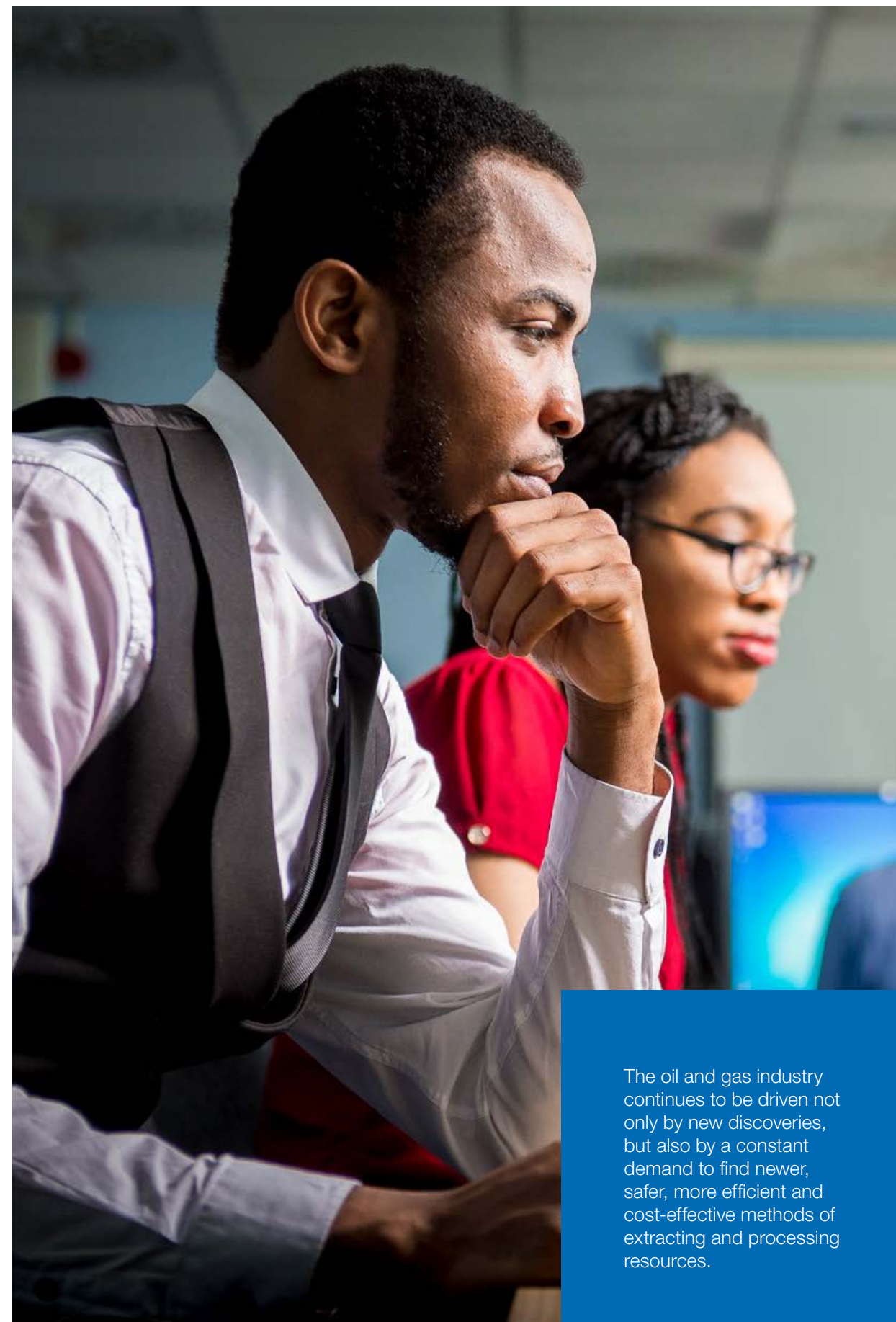

The oil and gas industry continues to be driven not only by new discoveries, but also by a constant demand to find newer, safer, more efficient and cost-effective methods of extracting and processing resources.

Energy, Oil and Gas (continued)

Facilities

Laboratory work is a core aspect of our courses and you'll have the chance to develop a range of practical skills. Teaching will take place in the university's £50m Engineering and Computing building with modern equipment and student facilities, including wind tunnels and a solar simulator. You will also have access to sector-leading software used by over 500 international oil and gas companies across the world, such as standard PETREL and ECLIPSE reservoir simulation software worth US\$12.5m (donated by Schlumberger), Petex Integrated Product Modelling (IPM) software worth over £1m (donated by Petex), Weatherford's PanSystem and WellFlo, Honeywell's UniSims Design Suite and IHS Kingdom GeoSyn.

Links with industry and professional bodies[◇]

We aim to provide opportunities for you to hear from professionals and practitioners, who will share their experiences and challenges. Past speakers have covered topics such as 'Oil and Gas Discovery, Development and Demise' and 'The Shale Gas Revolution'. Speakers have included a range of experts, including a former Vice President, from companies such as Schlumberger, Statoil and British Petroleum.

You could also benefit from field trips and visits to national and international workshops and conferences run by professional bodies. Past visits have included the International Petroleum Conference and Exhibition in the United Arab Emirates, and the Society of Petroleum Engineers (SPE) Intelligent Energy Conference here in the UK. Some field trips are subject to availability, visa requirements application and additional fees.

In partnership with the Chartered Management Institute (CMI), most courses incorporate a mandatory Professional Development module, which upon successful completion gives you an additional accreditation and qualification. Visit the website for further details.

www.coventry.ac.uk/professional-development

Employability

You will have the opportunity to access a comprehensive package of career support. With employability embedded into the curriculum, we work with key industrial partners and offer a dedicated careers fair that attracts a wide range of employers.

Some of our courses offer a 'work placement' pathway, enabling you to apply for an optional 12-month work placement module, extending the duration of your master's to 24 months. (Work placements are subject to competitive application, availability, visa requirements and additional fees.)

Visit the website for further details.

www.coventry.ac.uk/masters-work-placement

Further information

Visit our website for detailed course information or see **pages 134-137** for information about entry requirements and course fees.

[◇]Accreditations and partnerships for courses are renewed periodically, however whilst Coventry University anticipates that any renewal would be successful, if the renewal were to be unsuccessful, the course would no longer be accredited and we would notify applicants and students as soon as possible.

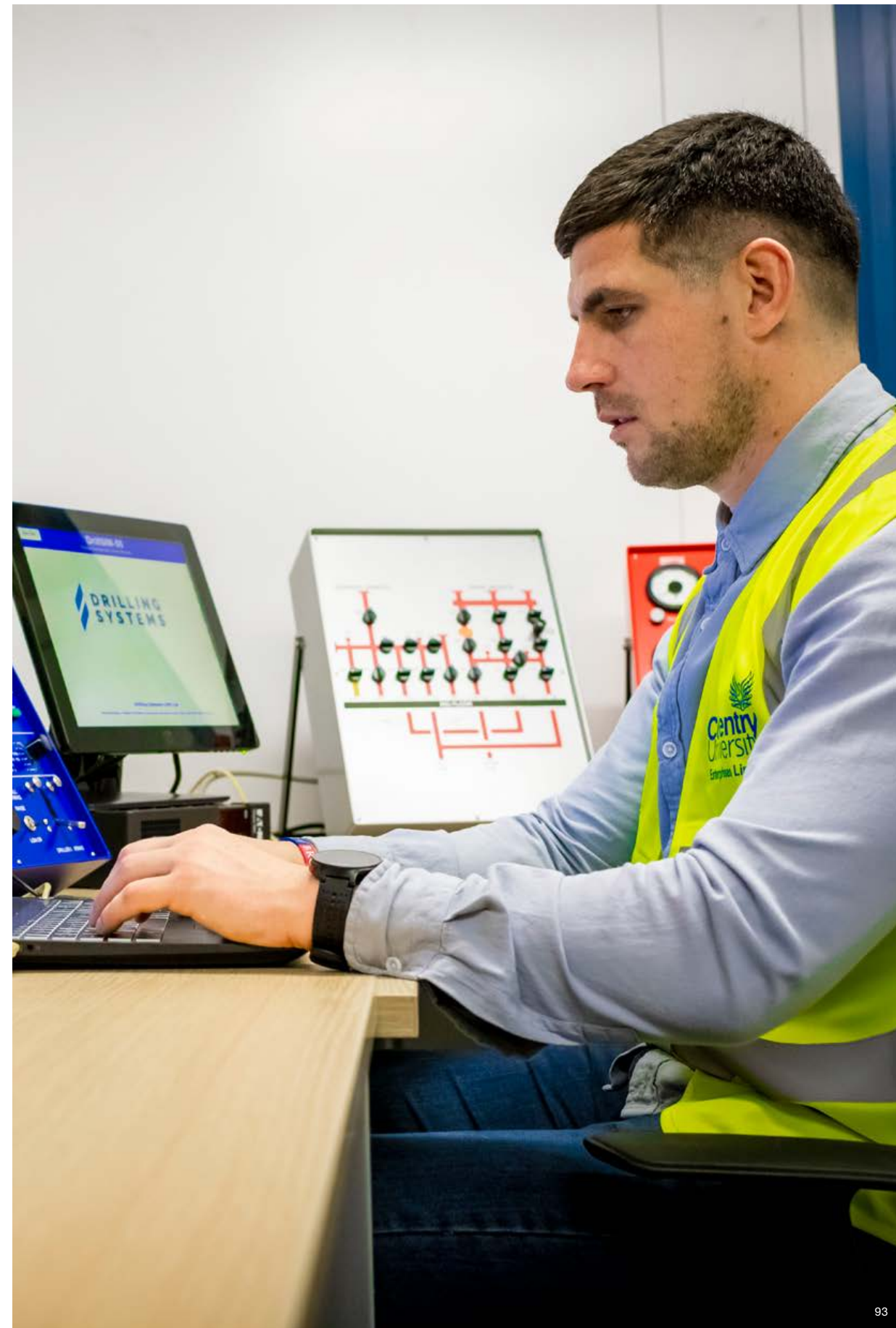

Engineering Management

Courses

Air Transport Management MSc**[†]

(Option for professional experience)
EECT028 www.coventry.ac.uk/air-transport-msc

Engineering Management MSc**[†]

(Option for professional experience)
EECT069 www.coventry.ac.uk/eng-mgt-msc

Engineering Project Management MSc^{†‡2,3}

(Option for professional experience)
EECT054 www.coventry.ac.uk/eng-project-msc

Human Factors in Aviation MSc^{†‡4}

EECT066 www.coventry.ac.uk/human-factors-msc

Supply Chain Management and Logistics MSc**^{†1,4}

(Option for professional experience)
EECT046 www.coventry.ac.uk/supply-chain-mgt-msc

Duration: 1 year full-time. 2 years with professional experience option.
*2 years part-time available. **3 years part-time available.
Entry: Sept 2020. †Jan 2021 available. ‡May 2021 available.

Why Engineering Management at Coventry?

We deliver an extensive portfolio of engineering master's courses and command a global reputation for teaching, student experience and research. By delivering expert education informed by research, we aim to empower our graduates to become future global engineering and management professionals.

Current examples of research in mechanical, aerospace and automotive engineering include kinetic energy recovery systems (KERS); hybrid powertrain; autonomous vehicle and drone technology; human factors in aviation; and multi-phase flow for oil and gas extraction.

Air Transport Management MSc capitalises on our extensive links with airlines, aircraft manufacturers and airports in the UK, Ireland and overseas. This currently accredited course provides an advanced study of air transport organisations globally, their management and the changing external environment in which they operate. Ideal for those seeking leadership positions in all areas of the airline, airport and the wider air transport industry, from planning and marketing, to logistics, operations and scheduling, successful completion of this course can set you on the path to achieving Membership of the Chartered Institute of Logistics and Transport (CILT).

Engineering Management MSc is designed to help you prepare to begin or advance your career as a leader within an ever-changing, competitive international engineering environment. Through a blend of carefully selected management and technical learning opportunities, we aim to introduce you to key aspects and challenges of managing a company across a wide range of sectors which should enable you to develop an integrated understanding of strategic and operational management.

Engineering Project Management MSc is designed for graduates and professionals who have already acquired expertise in their field of engineering and now wish to gain the opportunity to develop engineering project management skills to provide leadership and contribute to successful project deliveries. This currently accredited course has been specifically developed with feedback from our industry partners.

Human Factors in Aviation MSc is a specialist distance-learning course that aims to equip aviation professionals with a thorough appreciation of all aspects of the discipline and how that knowledge can be applied to best effect in the aviation industry.

The course covers the theoretical basis for the study of human factors in aviation, demonstrating how these concepts are applied in aspects of aviation operations. Throughout the modules, you are encouraged to apply the theoretical material to real world issues within the aviation industry, as human factors practitioners would.

Continued overpage

Accreditations and memberships which may apply:



My decision to progress from undergraduate to postgraduate study at Coventry has turned out to be a great one. I've learned so much and can't thank my lecturers enough.

Nikolas Raychev
Air Transport Management MSc

Engineering Management (continued)

Supply Chain Management and Logistics MSc

addresses the growing demand from organisations for highly trained individuals capable of developing diverse, bespoke and innovative supply chain and logistical solutions. Competition and the globalisation of supply markets are redefining the way modern supply chains and logistics are managed. Developed in collaboration with industry partners, this course aims to develop your knowledge, skills and capabilities in the key areas of strategic supply chain management, logistics, sourcing, procurement, contracts, ecommerce, forecasting and environmental management.

Facilities

Study in this area offers opportunities to access outstanding facilities within our £50m Engineering and Computing building. Our innovative activity-led learning approach is designed to allow you to gain hands-on experience with specialist equipment which includes: our Mercedes Petronas AMG wind tunnel; Computer Numerical Control (CNC) manufacturing facility incorporating a 3D-printing suite; an industry standard engine test cell; our inspirational Harrier jump jet and aircraft simulation suite; an automotive simulation suite which houses industry standard equipment such as our Cruden F1 vehicle simulator; alongside a wide range of traditional, experimental and manufacturing equipment.

In addition to our faculty facility, we are home to the UK's first 'Faculty on the Factory Floor', the £32m Institute for Advanced Manufacturing and Engineering (AME) based at the Unipart Powertrain Applications company site in Coventry.

Links with industry and professional bodies⁹

Delivering industrially and commercially relevant courses can positively impact your graduate employability, and we embed this within our course design.

Many of our courses are accredited by professional bodies such as the Institution of Engineering and Technology (IET) and the internationally renowned Royal Aeronautical Society (RAeS).

In partnership with the Chartered Management Institute (CMI), most courses incorporate a mandatory Professional Development module, giving you an additional accreditation and qualification. Visit the website for further details.

www.coventry.ac.uk/globalprofdev

Employability

We are strongly focused on preparing our students for their first professional graduate roles or career progression. You will be provided with a comprehensive package of career support. Our students and graduates may have the opportunity to benefit significantly from our industrial and strategic partnerships with companies such as Emirates, Jaguar Land Rover, Airbus, Rolls Royce, Unipart and Birmingham International Airport.

Some of our courses offer a 'work placement' pathway, enabling you to apply for an optional 12-month work placement module, extending the duration of your master's to 24 months. (Work placements are subject to competitive application, availability, visa requirements and additional fees.) Visit the website for further details.

www.coventry.ac.uk/masters-work-placement

Further information

Visit our website for detailed course information or see **pages 134-137** for information about entry requirements and course fees.

⁹Accreditations and partnerships for courses are renewed periodically, however whilst Coventry University anticipates that any renewal would be successful, if the renewal were to be unsuccessful, the course would no longer be accredited and we would notify applicants and students as soon as possible.



Environment

Courses

Agroecology, Water and Food Sovereignty MSc*
EECT008 www.coventry.ac.uk/food-sovereignty-msc

Crowded Places and Public Safety Management MSc†‡**
EECT031 www.coventry.ac.uk/crowded-places-msc

Disaster Management and Resilience MSc*†‡**
EECT016 www.coventry.ac.uk/disaster-mgt-msc

Emergency Management and Resilience MSc*†‡**
EECT010 www.coventry.ac.uk/emergency-mgt-msc

Sustainability and Environmental Management MSc*†‡**
EECT009 www.coventry.ac.uk/sustainability-msc

Duration: 1 year full-time.
*2 years part-time available. **2 to 3 years part-time available.
***2 to 3 years part-time available (UK/EU only).
Entry: Sept 2020. †Jan 2021 available. ‡May 2021 available.

Why Environment at Coventry?

Courses within this subject area focus on disciplines that can lead to employability within the environmental, disaster management, crowd safety and emergency management sectors. As a testament to the quality of our teaching, Geography and Environmental Studies was recognised as among the top 10 in the UK in the Guardian University Guide 2020.

Agroecology, Water and Food Sovereignty MSc

addresses current issues related to food production, access and management of natural resources, climate change and land degradation, and the environmental, socio-economic and institutional implications in the building of resilient societies. It has a strong focus on resilient food and water systems, critically analysed under environmental, socio-economic and political lenses to reflect the broad range of issues that relate to food and water sovereignty and how agroecology can alleviate them.

Crowded Places and Public Safety Management MSc

addresses the increasing challenges of keeping people safe as mass gatherings grow in both scale and complexity, from international sporting events and concerts to world-class retail and transport hubs. This course aims to provide you with the academic underpinning to analyse the features that make for best-practice planning, policy and process, so that you should be able to devise effective crowded places arrangements of your own.

Disaster Management and Resilience MSc is a specialist course encompassing up-to-date thinking in disaster theory, management policy, strategy and practice. It is ideal for those interested in a career focused on disaster intervention or for current practitioners seeking to update their knowledge in disaster management, humanitarian assistance, capacity building and disaster risk reduction. Disaster management has been taught at Coventry for over 20 years and this postgraduate course covers the advanced research skills, knowledge and management expertise, which upon successful completion of the course, should enable you to deal effectively with future disasters, encouraging you to adopt a strategic and holistic perspective.

Emergency Management and Resilience MSc

is designed to enable you to develop the necessary knowledge and practical skills needed to identify, critically analyse, assess and successfully manage a range of emergencies; operating confidently in policy development, strategy implementation, and response and recovery management. The course also aims to provide you with an understanding of the issues that underlie many problems faced by emergency planning and management practitioners, such as multi-agency cooperation and coordination.

Sustainability and Environmental Management MSc

aims to equip you with a range of knowledge, skills and experience integral to becoming a sustainability and environmental professional. The course focuses on the environmental, technological, political and social issues associated with environmental management and sustainability issues that face organisations.

Continued overpage



The university is ranked 10th for Geography and Environmental Studies in the Guardian University Guide 2020.

Environment (continued)

Facilities

Laboratory work is a core aspect of our courses and you'll have the chance to develop a range of practical skills. For example, civil engineering and building workshops could see you using hydraulics, building structures or testing tension in building materials. You'll have opportunities to join a wide range of UK and international field trips, so that you can learn 'in the field' and replicate industry practice. Some field trips are subject to availability, application, visa requirements and additional fees. You will also have access to our Simulation Centre, which uses immersive technology to recreate environments with a 120° curved, 10-metre projection screen and 30-square-metre activity space. The Simulation Centre also features an observation deck and activity hubs, with audio and video recording capabilities enabling replays and feedback. It's an incredible space where you can practice techniques and responses to realistic scenarios.

Links with industry and professional bodies^o

Relevant professional bodies accredit many of our courses, including the Energy Institute, the Institute of Civil Engineers, the Institution of Structural Engineers, the Chartered Institute of Architectural Technologists, the Royal Institution of Chartered Surveyors, the Chartered Institute of Building, the Chartered Institute of Building Services Engineers and the Royal Geographical Society. This means that our courses aim to offer the standard of teaching that employers expect, and help provide you with the opportunity to gain the skills you'll need for a successful career in your chosen discipline.

We also have extensive industry links, including the Asia Disaster Preparedness Centre, Oxfam, Lloyds Register, Foreign and Commonwealth Office, Environment Agency, Forestry Commission, Severn Trent Water, Atkins and many more.

In partnership with the Chartered Management Institute (CMI), most courses incorporate a mandatory Professional Development module, giving you an additional accreditation and qualification. Visit the website for further details.

www.coventry.ac.uk/globalprofdev

Employability

We provide a comprehensive package of career support. With employability embedded into the curriculum, we work with key industrial partners and offer a dedicated careers fair that attracts a wide range of employers.

Some of our courses offer a 'work placement' pathway, enabling you to apply for an optional 12-month work placement module, extending the duration of your master's to 24 months. (Work placements are subject to competitive application, availability, visa requirements and additional fees.) Visit the website for further details.

www.coventry.ac.uk/masters-work-placement

Further information

Visit our website for detailed course information or see **pages 134-137** for information about entry requirements and course fees.

^oAccreditations and partnerships for courses are renewed periodically, however whilst Coventry University anticipates that any renewal would be successful, if the renewal were to be unsuccessful, the course would no longer be accredited and we would notify applicants and students as soon as possible.



Mechanical, Aerospace and Automotive Engineering

Courses

Advanced Mechanical Engineering MSc*†

(Option for professional experience)

EECT048 www.coventry.ac.uk/mechanical-eng-msc

Aerospace Engineering MSc

(Option for professional experience)

EECT027 www.coventry.ac.uk/aerospace-msc

Automotive Engineering MSc*

(Option for professional experience)

EECT041 www.coventry.ac.uk/automotive-eng-msc

Digital Technology for Engineering MSc¹

EECT004 www.coventry.ac.uk/digital-tech-eng-msc

Production Engineering and Operations Management MSc¹

(Option for professional experience)

EECT055 www.coventry.ac.uk/production-eng-msc

Duration: 1 year full-time. 2 years with professional experience option.
*3 years part-time available.

Entry: Sept 2020. †Jan 2021 available.

Why Mechanical, Aerospace and Automotive Engineering at Coventry?

We deliver an extensive portfolio of engineering master's courses and command a global reputation for teaching, student experience and research. By delivering expert education informed by research, we aim to empower our graduates as future global engineering and management professionals.

Current examples of research in mechanical, aerospace and automotive engineering include kinetic energy recovery systems (KERS); hybrid powertrain; autonomous vehicle and drone technology; human factors in aviation and multi-phase flow for oil and gas extraction.

We are immensely proud that the Guardian University Guide 2020 league table currently ranks Coventry University as 3rd in the UK for Mechanical Engineering.

Accreditations and memberships which may apply:



Advanced Mechanical Engineering MSc aims to produce postgraduates with the versatility and depth of understanding needed to deal with new and unusual challenges in mechanical engineering, alongside the necessary imagination and creativity to innovate. The course is informed by our commercial and academic research in areas such as vehicle dynamics, light weighting, advanced simulation and future concepts. Our collaborative links with industry facilitate a programme of guest speakers who will share their knowledge of technological advances, issues and trends, as well as opportunities to engage with companies on 'live' collaborative projects.

Aerospace Engineering MSc is designed to expand your knowledge and expertise in aerospace and aeronautical engineering. The course includes subjects such as computer aided engineering, advanced engineering simulation and emerging advanced aircraft technologies like unmanned air vehicles, commonly known as drones. The work you will undertake on this course is designed to provide the demonstrable expertise and skills necessary to help to prepare you for professional level employment in the highly demanding aviation and aerospace industries.

Automotive Engineering MSc aims to provide you with technical and managerial skills that are highly sought after by the automotive industry, as well as to equip you with the know-how to design and test vehicles that are more fuel efficient, refined and safe. We study the design, performance and operation of automotive powertrains and vehicle systems, examining individual components and entire vehicles. This could lead to a career as an automotive engineering specialist in a wide range of engineering, manufacturing, and service organisations.

Control, Automation and Artificial Intelligence MSc is designed for engineering or science graduates who may wish to embark on a career as a technical specialist in analytical aspects of control engineering, and for practising engineers looking to stay abreast of advances and developments. The currently accredited course covers three specialist pathways within the field of control systems engineering, which feature a balance between theoretical and practical content. The course aims to help you develop skills that would be beneficial in most engineering fields: automotive; aircraft industry; power and energy; automation; the process industry including oil and gas; food and drink; the pharmaceutical industry; and many others.

Continued overpage



The university is ranked 3rd for Mechanical Engineering in the Guardian University Guide 2020.

Mechanical, Aerospace and Automotive Engineering (continued)

Digital Technology for Engineering MSc is a conversion course that aims to equip students from a technical, maths, computing or related background with the necessary skills and knowledge which should enable the deployment of digital systems in high technology organisations. The course has been developed in recognition of the need of a new generation of highly computer-literate engineers who, due to rapid advances in digital technologies and connectivity, can harness the power of digital engineering and take it to the workplace.

Production Engineering and Operations Management MSc aims to help you pursue a managerial role in factory operations. There is a growing demand for highly trained individuals with skills and expertise across engineering, business and management. This currently accredited master's course is designed to meet that need, with the aim of developing multidisciplinary production engineers capable of designing lean and competitive manufacturing facilities and delivering operational excellence.

Facilities

Study in this area offers opportunities to access outstanding facilities within our £50m Engineering and Computing building. Our innovative activity-led learning approach is designed to allow you to gain hands-on experience with specialist equipment which includes: our Mercedes Petronas AMG wind tunnel; Computer Numerical Control (CNC) manufacturing facility incorporating a 3D-printing suite; an industry standard engine test cell; our inspirational Harrier jump jet and aircraft simulation suite; an automotive simulation suite which houses industry standard equipment such as our Cruden F1 vehicle simulator; alongside a wide range of traditional, experimental and manufacturing equipment.

In addition to our faculty facility, we are home to the UK's first 'Faculty on the Factory Floor', the £32m Institute for Advanced Manufacturing and Engineering (AME) based at the Unipart Powertrain Applications company site in Coventry.

Links with industry and professional bodies⁹

Delivering industrially and commercially relevant courses can positively impact your graduate employability, so we embed this within our course design. Many of our courses are accredited by professional bodies such as the Institution of Engineering (IET) and the internationally renowned Royal Aeronautical Society (RAeS).

In partnership with the Chartered Management Institute (CMI), many courses in this subject area incorporate a mandatory professional development module, which upon successful completion can give you an additional accreditation and qualification as well as other benefits. Visit the website for further details.

www.coventry.ac.uk/professional-development

Employability

We are strongly focused on preparing our students for their first professional graduate roles and subsequent careers. You will have the opportunity to access a comprehensive package of career support. In addition, our students and graduates may have the opportunity to benefit significantly from our industrial and strategic relationships with companies such as Emirates, Jaguar Land Rover, Airbus, Rolls Royce, Unipart and Birmingham International Airport.

Some of our courses offer a 'work placement' pathway, enabling you to apply for an optional 12-month work placement module, extending the duration of your master's to 24 months. (Work placements are subject to competitive application, availability, visa requirements and additional fees.) Visit the website for further details.

www.coventry.ac.uk/masters-work-placement

Further information

Visit our website for detailed course information or see **pages 134-137** for information about entry requirements and course fees.

⁹Accreditations and partnerships for courses are renewed periodically, however whilst Coventry University anticipates that any renewal would be successful, if the renewal were to be unsuccessful, the course would no longer be accredited and we would notify applicants and students as soon as possible.



Biological Sciences

Courses

Biomedical Science MSc* †‡

Haematology and Blood Transfusion Sciences pathway

HLST228 www.coventry.ac.uk/biomedical-science-msc

HLST229 (With professional experience)

Biomedical Science MSc* †

Clinical Biochemistry and Immunology pathway

HLST230 www.coventry.ac.uk/biomedical-science-msc

HLST232 (With professional experience)

Biomedical Science MSc* †

Infection Science pathway

HLST231 www.coventry.ac.uk/biomedical-science-msc

HLST233 (With professional experience)

Biotechnology MSc †

HLST180 www.coventry.ac.uk/biotech-msc

HLST181 (With professional experience)

Molecular Biology MSc

HLST176 www.coventry.ac.uk/molecular-biology-msc

HLST177 (With professional experience)

Pharmacology and Drug Discovery MSc †

HLST178 www.coventry.ac.uk/pharmacology-msc

HLST179 (With professional experience)

Duration: 1 year full-time.
20 months with professional experience option.
Entry: Sept 2020. †Jan 2021 available. ‡May 2021 available.

Why Biosciences at Coventry?

We share a passion for understanding the biology of human health and disease and the contributors to modern healthcare. We recognise that biosciences are a key driver in the world economy. By studying for one of our bioscience master's courses, you will have the opportunity to train as a highly skilled scientist, to meet the growing demand within the expanding and global bioscience sector.

Biomedical Science MSc is currently accredited by the Institute of Biomedical Science (IBMS). This course offers postgraduate training in selected disciplines – Haematology and Blood Transfusion Science, Clinical Biochemistry and Immunology or Infection Science. You will have the opportunity to advance your skills in laboratory management as well as genomics and stem cell technology.

Biotechnology MSc aims to expand your knowledge of the molecular, biochemical, cell biological and genetic techniques used across a wide range of products and services from agriculture and environment to pharmaceuticals and healthcare. According to the National Centre for Biotechnology Information, biotechnology is predicted to be one of the most important applied sciences of the 21st Century and a key driver of the world economy.

Molecular Biology MSc is the study of the basis of life, focusing on the structure and function of DNA, RNA and protein, and their interactions with each other. Successful completion of this master's builds on your theoretical knowledge and competency in molecular laboratory techniques in health and disease, and synthetic biology.

Pharmacology and Drug Discovery MSc encompasses an emerging area of science known as 'Translational Medicine', a rapidly growing discipline in biomedical research which applies the knowledge from basic biology and clinical trials to techniques that address critical medical needs. Professional pharmacologists are essential to speed up the critical task of translating basic laboratory medical research into commercially-ready medical biotechnology and drugs that can be used to diagnose and treat patients.

Continued overpage

Accreditations and memberships which may apply:



Choosing a master's with professional experience was the best decision. I gained new skills in a laboratory environment as well as in a desk-based role within the pharmaceutical industry.

Victoria Korzhova
Pharmacology and Drug Discovery
MSc

Biological Sciences (continued)

Links with the industry and professional bodies⁹

Many of our staff have extensive professional experience and are members of the Institute of Biomedical Science (IBMS) and/or the Health and Care Professions Council (HCPC). We have close relationships with employers such as the National Health Service (NHS), Nemuaura Pharmaceuticals and the food industry.

Professional Experience

Our biological sciences with professional experience courses can provide you with real-life exposure through industry engagement, 'live' projects and actual case studies. Work placements are a great way to gain practical experience to help further your employability. Previous students have had placements within pharmaceutical or NHS biomedical science testing laboratories, with opportunities both in the UK and abroad. Please note that professional experience opportunities may be subject to additional costs, application, meeting applicable visa requirements and availability. Visit the website for further details.

www.coventry.ac.uk/professional-development

Facilities

Our new state-of-the-art, multi-million-pound Alison Gingell Building was opened in January 2018. It is home to an extensive range of award winning laboratory facilities where you can practise skills in microbiology, cell culture, molecular biology, genetics and biochemistry. Our super lab, Lab+, is capable of accommodating up to 250 students and is one of the largest educational laboratories in the UK.

Further information

Visit our website for detailed course information or see **pages 134-137** for information about entry requirements and course fees.

⁹Accreditations and partnerships for courses are renewed periodically, however whilst Coventry University anticipates that any renewal would be successful, if the renewal were to be unsuccessful, the course would no longer be accredited and we would notify applicants and students as soon as possible.



Nursing, Midwifery and Health

Courses

Advanced Clinical Practice MSc †

General pathway

HLST213 www.coventry.ac.uk/clinical-practice-msc

Advanced Clinical Practice MSc †

Integrated Care Pathway

HLST221 www.coventry.ac.uk/clinical-practice-msc

Advanced Clinical Practice MSc †

Urgent and Emergency Care Pathway

HLST223 www.coventry.ac.uk/clinical-practice-msc

Advanced Clinical Practice MSc ‡

Generic Pathway

HLST226 www.coventry.ac.uk/clinical-practice-msc

Advanced Clinical Practice MSc ‡

Musculoskeletal Pathway

HLST215 www.coventry.ac.uk/clinical-practice-msc

Advanced Clinical Practice MSc ‡

Neonatal Pathway

HLST217 www.coventry.ac.uk/clinical-practice-msc

Advanced Clinical Practice MSc ‡

Children and Young People Pathway

HLST219 www.coventry.ac.uk/clinical-practice-msc

Global Healthcare Management MSc ††

HLST207 www.coventry.ac.uk/global-healthcare-msc

HLST208 (With professional experience)

Nursing MSc (Online)

HLST172 www.coventry.ac.uk/nursing-online-msc

Nursing MSc

HLST234 www.coventry.ac.uk/nursing-msc

Public Health Nutrition MSc* †

HLST225 www.coventry.ac.uk/health-nutrition-msc

Teenage and Young Adult Cancer Care PGCert (Online)

M32CPD www.coventry.ac.uk/teenage-cancer-care-PGCert

MBA (for the Health Care sector) ††

FBLT034 www.coventry.ac.uk/coventry-mba

Duration: 1 year full-time. 2 years with professional experience option.
Entry: Sept 2020. †Jan 2021 available. ‡May 2021 available.

Related courses:

Sports and Exercise Nutrition - see page 124

Why Nursing, Midwifery and Health at Coventry?

The School of Nursing, Midwifery and Health delivers postgraduate and doctoral courses in healthcare practice, leadership and management. We were recently recognised as a top 4 university in the UK for nursing and midwifery in the Guardian University Guide 2020.

Our master's courses aim to enhance and develop your quality and standard of patient care, which should help you to develop your career and act as an innovator in the field of nursing and health professions in the 21st Century. These exciting courses will give you the opportunity to examine contemporary issues in clinical practice through the analysis of political, social and economic influences on health. We are practice-led and our staff are committed to providing you with a learning environment that supports you on a journey of life-changing learning and exploration.

Nursing MSc (Online) has been developed to meet the global need for postgraduate nursing skills; designed to enable a wide group of UK and internationally based nurses with demanding workplace schedules to benefit from career development opportunities. The structure of this course is designed to allow for flexible study to fit around your life and we provide you with a dedicated support team to help with your study.

Nursing MSc is designed to offer continuing education and professional development to nurses who wish to enhance their knowledge to underpin practice in a wide range of care settings. You will examine contemporary issues in nursing, and in the role and practice of the nurse, through analysis of political, social, cultural and economic influences on health and social care needs and service design; particular emphasis is given to the research and evidence base for leadership, service delivery and improvement.

Continued overpage



The university is ranked 4th for Nursing and Midwifery in the Guardian University Guide 2020.

Nursing, Midwifery and Health (continued)

Advanced Clinical Practice MSc is aimed at healthcare practitioners who want to make a real difference and improve standards of practice throughout all aspects of healthcare provision. Developed to meet the needs of healthcare practitioners who wish to be recognised as 'Advanced Clinical Practitioners', the course aims to develop your ability to enhance patient care, influence strategic direction and should help you to develop into an enquiring and reflective clinician. As well as having a General Advanced Clinical Practice route, the course also offers a choice of pathways which should enable you to focus on your own area of expertise, including Musculoskeletal, Neonatal, Children and Young People, Integrated Care and Urgent and Emergency Care as well as General Practice.

Global Healthcare Management MSc has been carefully designed to draw on the expertise of health, social care and leadership and management from within the School of Nursing, Midwifery and Health. This course gives you the opportunity to enhance your personal and professional attributes; and ability to think creatively and apply entrepreneurial skills, in leading the delivery of quality health and social care services in response to global health challenges. This course can be further enhanced by choosing the extended programme with professional experience.

Public Health Nutrition MSc brings together the science of nutrition and the innovation of business with the aim of expanding your horizons beyond the more traditional approaches to public health nutrition. The increase in non-communicable diseases across the globe, including diabetes, cardiovascular disease, obesity and malnutrition is inextricably linked to poor diet. You will explore your understanding of nutrition and health and examine the research into public health policy at all levels.

Teenage and Young Adult Cancer Care PGCert (Online) is aimed at a wide range of health and social care professionals involved in cancer care for teenagers and young adults. It explores the complex social and political nature of cancer care, together with key issues such as adolescent development, societal perspectives and ethical challenges. This course is endorsed by, and has been developed in association with, the Teenage Cancer Trust.

MBA (for the Health Care sector) is designed specifically for current or aspiring managers who wish to develop their career in healthcare, social care and third sector organisations. It aims to provide you with the knowledge and skills required to progress to senior management and leadership roles. This course is taught within both the Coventry Business School and the School of Nursing, Midwifery and Health at Coventry University.

Links with industry and professional bodies⁹

We work in partnership with professional bodies, employers and the health and social care sector. We are well connected, locally, regionally, nationally and internationally so that we aim to provide you with the best possible opportunities. All of this is designed to provide you the chance to graduate with the professional expertise and recognition you'll need to work in healthcare professions. Many of our courses include a Professional Development module, in partnership with the Chartered Management Institute (CMI), which upon successful completion gives you an additional qualification.

Facilities

Our new state-of-the-art, multi-million-pound Alison Gingell Building was opened in January 2018. Our facilities enable us to use people and technology to replicate real-life situations, giving you the opportunity to problem solve and build self-confidence as an advanced healthcare practitioner. Our fully-equipped ambulance, scrub area, hospital wards and adapted community houses feature assistive technology, allowing you to experience the full patient pathway; from clinical assessment, to hospital treatment through to rehabilitation.

Further information

Visit our website for detailed course information or see **pages 134-137** for information about entry requirements and course fees.

⁹Accreditations and partnerships for courses are renewed periodically, however whilst Coventry University anticipates that any renewal would be successful, if the renewal were to be unsuccessful, the course would no longer be accredited and we would notify applicants and students as soon as possible.



Physiotherapy and Manual Therapy

Courses

Advancing Physiotherapy Practice MSc

HLST210 www.coventry.ac.uk/advancing-physio-msc

Manual Therapy MSc

HLST209 (Clinical Pathway)

HLST240 (Non-Clinical Pathway)

www.coventry.ac.uk/manual-therapy-msc

Duration: 1 year full-time.

Entry: Sept 2020.

Why Physiotherapy and Manual Therapy at Coventry?

Our Advanced Practice master's courses in Manual Therapy and Physiotherapy have been specifically designed to develop expertise to a higher level, with the aim of developing your ability to potentially become a future leader and influencer and move into higher positions within your field of physiotherapy, manual therapy and wider health.

Advancing Physiotherapy Practice MSc is focused on offering qualified physiotherapists the chance to develop your practise to a higher level. You will have the opportunity to develop your assessment, clinical reasoning and treatment skills in three core areas of practice: cardiorespiratory, musculoskeletal and neurological physiotherapy. It also aims to improve your employability and is designed to enhance your clinical management and leadership skills, in order to influence practice and service delivery.

Manual Therapy MSc is a clinically-focused course aimed at enabling physiotherapists and sports therapists to develop and extend your knowledge and skills. It is designed to prepare you for senior and specialist roles within the neuromusculoskeletal physiotherapy and sports therapy fields. It aims to equip you with a foundation in the critical analysis of current manual therapy practice and the underpinning evidence. It is designed to enhance your problem-solving and clinical skills so they are developed to an advanced level, enabling an effective and reasoned approach to clinical practice.

Links with industry and professional bodies

Taught by staff members who have a real passion for therapy and healing, we consistently receive excellent student feedback. The teaching team comprise staff who are both experienced in teaching and also clinical experts.

Having educated practitioners for over 25 years, we have attracted a diverse range of students including occupational therapists, social workers, nurses, psychologists and others from a variety of backgrounds and expertise.

Facilities

Our new state-of-the-art, multi-million-pound Alison Gingell Building was opened in January 2018. Our facilities allow us to use people and technology to replicate real-life situations which should enable you to problem solve and build self-confidence as an advanced healthcare practitioner. Our fully-equipped and adapted community houses feature assistive technology, which should allow you to fully experience and practise patient treatment and rehabilitation.

Further information

Visit our website for detailed course information or see **pages 134-137** for information about entry requirements and course fees.



The university is ranked 10th for Physiotherapy in the Complete University Guide 2020.

Psychology and Mental Health

Courses

Applied Psychology MSc

HLST183 www.coventry.ac.uk/applied-psych-msc
HLST184 (With professional experience)

Business and Organisational Psychology MSc ^{† 1}

HLST187 www.coventry.ac.uk/business-psychology-msc
HLST188 (With professional experience)
HLST189 (Online)

Clinical Psychology Doctorate

HLST151 www.coventry.ac.uk/psychology-doctorate

Cognitive Behavioural Therapy PGDip/MSc ^{† ‡}

HLST238 (PGDip) HLST239 (MSc)
www.coventry.ac.uk/cognitive-therapy-msc

Forensic Psychology MSc [†]

HLST190 www.coventry.ac.uk/forensic-psychology-msc

Forensic Psychology and Mental Health MSc [†]

HLST191
www.coventry.ac.uk/forensic-psych-mental-health-msc

Forensic Psychology and Offender Rehabilitation MSc

HLST192
www.coventry.ac.uk/forensic-psych-offender-rehab-msc

Health Psychology MSc

HLST196 www.coventry.ac.uk/health-psychology-msc

Mindfulness and Compassion PGDip/PGCert/MSc

HLST200 www.coventry.ac.uk/mindfulness-ma

Occupational Psychology MSc [†]

HLST185 (Classroom)
HLST186 (Online)
www.coventry.ac.uk/occupational-psychology-msc

Psychology MSc ²

HLST236 (Classroom)
HLST237 (Online)
www.coventry.ac.uk/psychology-msc

Duration: 1 year full-time. 2 years with professional experience option.
Entry: Sept 2020. [†]Jan 2021. [‡]May 2021 available.

Why Psychology at Coventry?

Underpinned by a passion for making a difference to local, national and international communities, our master's courses in Psychology, including Health, Forensic and Occupational Psychology, explore the behaviours, thoughts and actions of people whilst applying these to contemporary real-world problems.

Many of our Psychology courses are accredited by the British Psychological Society (BPS) and Coventry University is ranked 16th in the UK for Psychology (Guardian University Guide 2020).

Applied Psychology MSc is aimed at students who have studied psychology and want to further their knowledge to an advanced level. This course uses scientific psychological principles, methods and findings to study and solve problems associated with the human mind and behaviour. You will have the opportunity to develop an understanding of how psychology is applied to particular aspects of real-life such as educational psychology, child psychology, clinical psychology and counselling psychology.

Business and Organisational Psychology MSc is currently accredited by the Association for Business Psychology (ABP). This course aims to improve your knowledge of how psychology can influence and assist the practice of managing, leading and motivating people within the workplace. It provides a thorough grounding in the theory and practical skills required to apply psychological research, business tools and methods within a variety of organisational settings and corporate cultures.

Clinical Psychology Doctorate is a joint award between Coventry University and the University of Warwick focusing mainly on evidence-based practice and critical evaluation of both psychological literature and clinical practice. Study is divided between academic and research training, at both Coventry and Warwick Universities, and clinical placements in the NHS. During the course, you will be required to complete a research thesis of publishable quality.

Continued overpage

Accreditations and memberships which may apply:



Our psychology master's degrees apply psychological theory to real world scenarios and recognise the importance of mental well-being.

Psychology and Mental Health (continued)

Cognitive Behavioural Therapy PGDip/MSc is an integrated one-year course and upon successful completion can lead to a professional qualification as a Cognitive Behavioural Therapist. Successful completion of the training equips you to be a skilled and independent CBT practitioner, providing practical, intensive and detailed training on the subject. Building upon your previous study of CBT you will create and answer a research question into an area of CBT practice.

Forensic Psychology MSc covers the British Psychological Society's (BPS) Division of Forensic Psychology's (DFP) core curriculum; which aims to provide you with a thorough grounding in the theory, themes, issues and practical skills central to psychological research into behaviour relevant to crime and forensic settings. You will cover the theoretical basis of forensic psychology through all stages of the criminal justice process, applied to a broad range of crimes. We also provide courses that specialise in certain disciplines; MSc Forensic Psychology Mental Health and MSc Forensic Psychology and Offender Rehabilitation.

Health Psychology MSc is designed to help you become a practising health psychologist, supporting others dealing with the psychological and emotional aspects of health and illness, as well as promoting healthier lifestyles. You will be introduced to a range of situations such as genetic conditions, anxiety levels or lifestyle choices and evaluate how these factors can influence an individual's health and wellbeing.

Mindfulness and Compassion PGDip/PGCert/MSc is a part-time course that aims to help you to develop a clear understanding of mindfulness and compassion, its origin and the development of personal and teaching practice. You will examine the various contexts in which mindfulness can be utilised and explore the theories and rationale behind a range of meditation practices.

Occupational Psychology MSc focuses on using an understanding of psychology to improve effectiveness at both a corporate and individual level, and upon successful completion is aimed at setting you on the path to becoming a practising occupational psychologist and chartered psychologist. You will cover a wide range of topics such as work and well-being, psychological assessment, leadership, engagement, motivation and learning, and training and development. This course is also available as an online master's.

Psychology MSc is currently accredited by the British Psychological Society (BPS). This is a specialist conversion course designed for non-Psychology graduates who wish to pursue a career as a psychologist. After successfully completing this course, you'll gain a thorough grounding in core psychological theories and methodologies, as well as their origins, history and development. It provides a focus on developing a comprehensive understanding and application of psychological theory and research in order to conduct your own empirical research project. This master's is also available as an online course.

Links with industry and professional bodies⁹

We have close relationships with employers across our sectors, including Age UK, Warwickshire County Council, the NSPCC, West Midlands Fire Service, Sunbeam Fostering Agency Ltd, and Police and Crime Commissioners. Many of our courses are formally recognised by accrediting bodies including the British Psychological Society (BPS).

Professional Experience

The courses with professional experience provide you with real-life experience through industry engagement, 'live' projects and actual case studies. You could attend a placement in a variety of settings including law courts, police stations, hospitals and other public bodies, with opportunities both in the UK and abroad. Please note that professional experience opportunities may be subject to additional costs, application, meeting applicable visa requirements and availability.

Facilities

Our specialist teaching facilities include an observation suite, counselling rooms and specialist software. A special projects room has a two-way mirror, video camera and separate control rooms for testing and experimentation to create simulated interrogation environments. Our psychopharmacology laboratory is used to investigate and test new ideas with our eye tracker equipment that tracks human responses and our electroencephalography (EEG) technology to measure brain waves.

Further information

Visit our website for detailed course information or see **pages 134-137** for information about entry requirements and course fees.

⁹Accreditations and partnerships for courses are renewed periodically, however whilst Coventry University anticipates that any renewal would be successful, if the renewal were to be unsuccessful, the course would no longer be accredited and we would notify applicants and students as soon as possible.

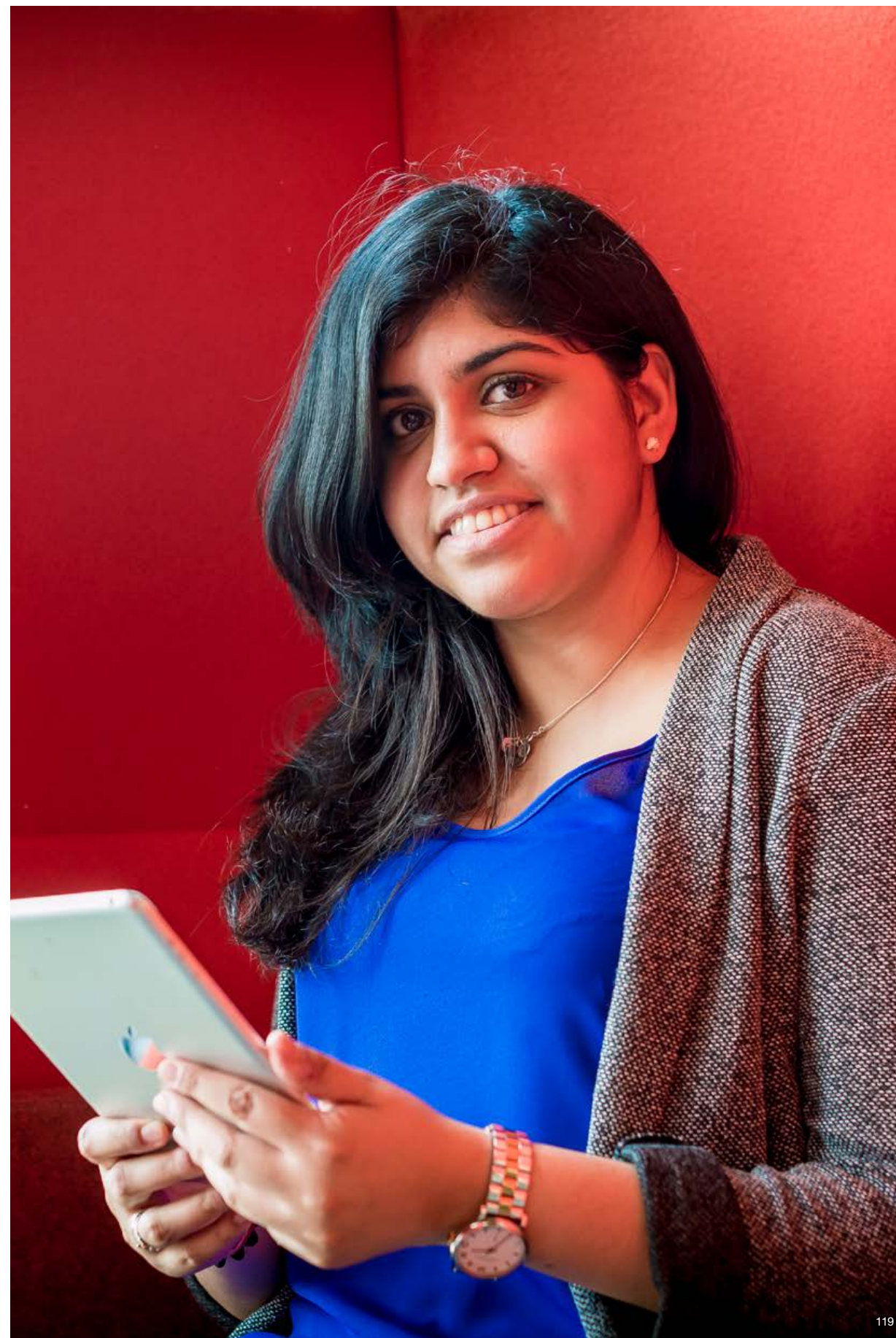

Social Sciences

Courses

Advanced Social Work PGCert* †

HLST175 Adult Social Work

www.coventry.ac.uk/adult-social-work-msc

HLST174 Child and Family Social Work

www.coventry.ac.uk/child-and-family-social-work-msc

Career Development and Management PGDip/MA²

HLST202 www.coventry.ac.uk/career-guidance-ma

Fraud Investigation Management MSc

HLST194 www.coventry.ac.uk/fraud-investigation-msc

HLST195 (With professional experience)

Sixth Form Education PGDip/MA

HLST193 www.coventry.ac.uk/sixth-form-education-ma

Social Work MA¹

HLST203 www.coventry.ac.uk/social-work-ma

Practice Education PGCert

HLST173 www.coventry.ac.uk/practice-education-PGCert

Duration: 1 year full-time.

Entry: Sept 2020. †Jan 2021 available.

Why Social Sciences at Coventry?

Our social sciences master's courses are designed for people who want to make a real difference to people's lives and can open the door to a wide range of rewarding careers. Education, social development and social care have become increasingly complex both nationally and internationally, with a growing need for dynamic and effective individuals and leaders. You will get to focus on critical reflection, re-examining 'real' issues and problems which aims to improve your decision-making and accountability.

Advanced Social Work PGCert is available in two disciplines; Advanced Adult Social Work and Advanced Child and Family Social Work. The course is designed for social workers who have completed social work pre-registration training and are in employment providing you with the chance to enhance your career prospects by gaining a postgraduate level qualification, upon successful completion of the course. Opportunities may be available after successfully gaining your PGCert to progress to a full master's degree.

Career Development and Management PGDip/MA should enable you to demonstrate relevant and high-quality career guidance practitioner skills. Upon successful completion of this course, you will have enhanced your understanding of interviewing techniques and developing career learning programmes, as well as designing and using labour market information to provide effective insight and advice. Currently accredited by the Career Development Institute (CDI), the course aims to help you to meet the special requirements of individuals looking for career development.

Fraud Investigation Management MSc aims to help you develop the skills, knowledge and understanding of current issues in fraud investigation. Upon successful completion, you will be able to plan for, and deal with, the potential fraud risk in organisations; from inception through to prosecution. The UK has long been one of a small number of global leaders in the field of investigations, with the UK Police holding a globally acknowledged reputation for professionalism and efficiency.

If you choose to study the Fraud Investigation Management master's with Professional Experience option, you will have the chance to gain real-life experience through industry engagement. Previous students have attended placements in law courts, police stations and other public bodies.

Please note that professional experience opportunities may be subject to additional costs, application, meeting applicable visa requirements and availability.

Continued overpage

Accreditations and memberships which may apply:

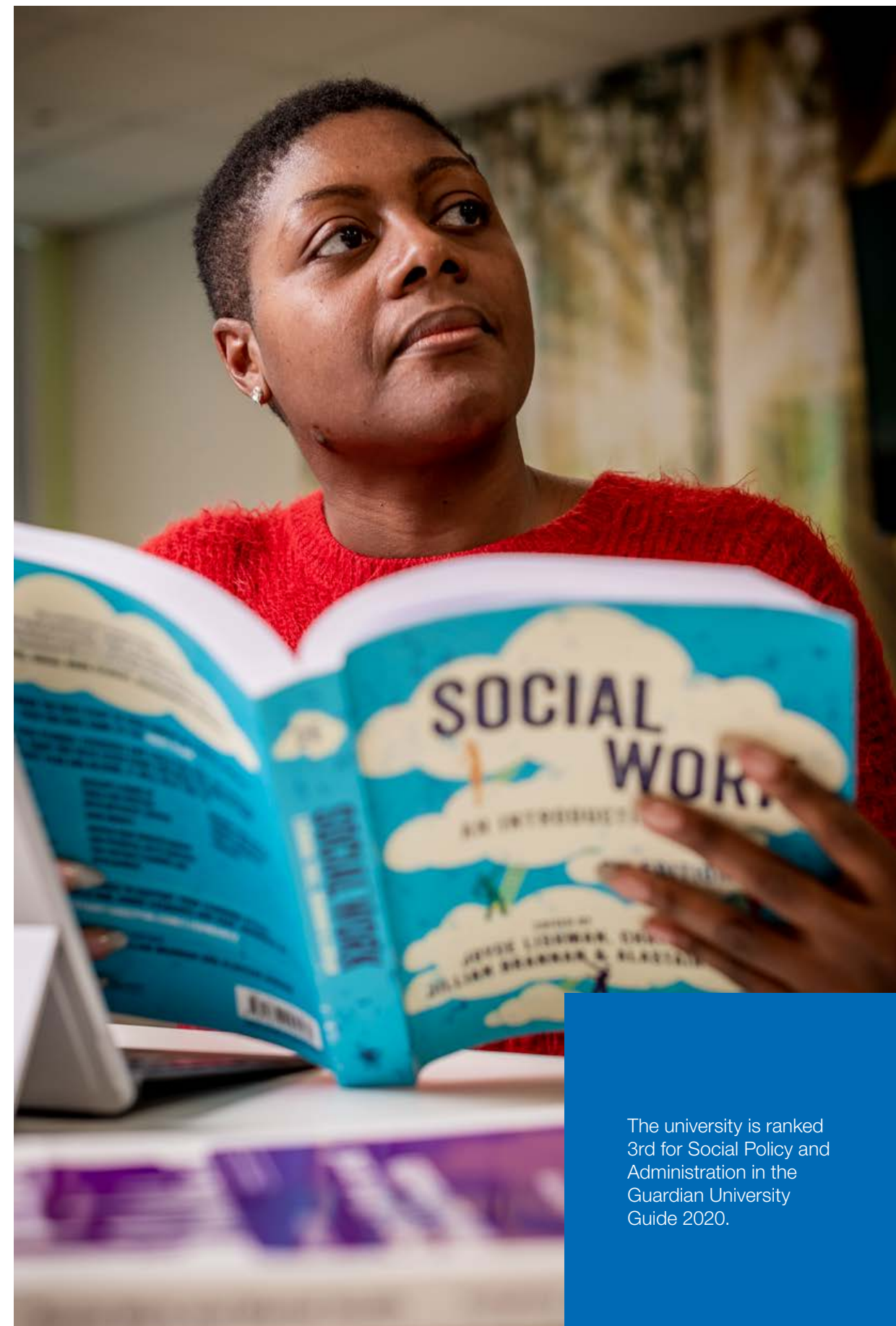

The university is ranked 3rd for Social Policy and Administration in the Guardian University Guide 2020.

Social Sciences (continued)

Sixth Form Education PGDip/MA is designed to help you to meet the special requirements of young adults during a significant period of transition in their lives. This course is designed to be a responsive, professional development opportunity that seeks to recognise the unique nature of working with 16-19 year old learners and should help you to progress your established career within the sector.

Social Work MA is approved by the Health and Care Professions Council (HCPC) and developed in line with Government recommendations in response to a demand for a highly skilled workforce. Social work is considered a rewarding profession which gives you the opportunity to work with and support individuals, families and communities of all ages who face difficulties or distress in their lives. Recognised internationally, the British Social Work qualification allows you to apply to register to practise as a professional social worker on successful completion.

Practice Education PGCert has been designed to enable you to have the opportunity to develop your practice, extend your range of skills, enhance your critical reflective skills and thus improve service delivery. It is intended to be a key vehicle for social workers to gain an academic award at the same time as meeting their CPD, which, is required by the current regulator, the Health and Care Professions Council (HCPC).

Links with industry and professional bodies

We have been educating social workers for over 50 years and have a strong reputation within the field. We also have a Social Work Partnership with the local authorities of Coventry, Warwickshire and Solihull. Our team of expert teachers are regularly joined by leading guest speakers from the UK and a range of other countries to set the context of social and behavioural sciences internationally.

Further information

Visit our website for detailed course information or see **pages 134-137** for information about entry requirements and course fees.

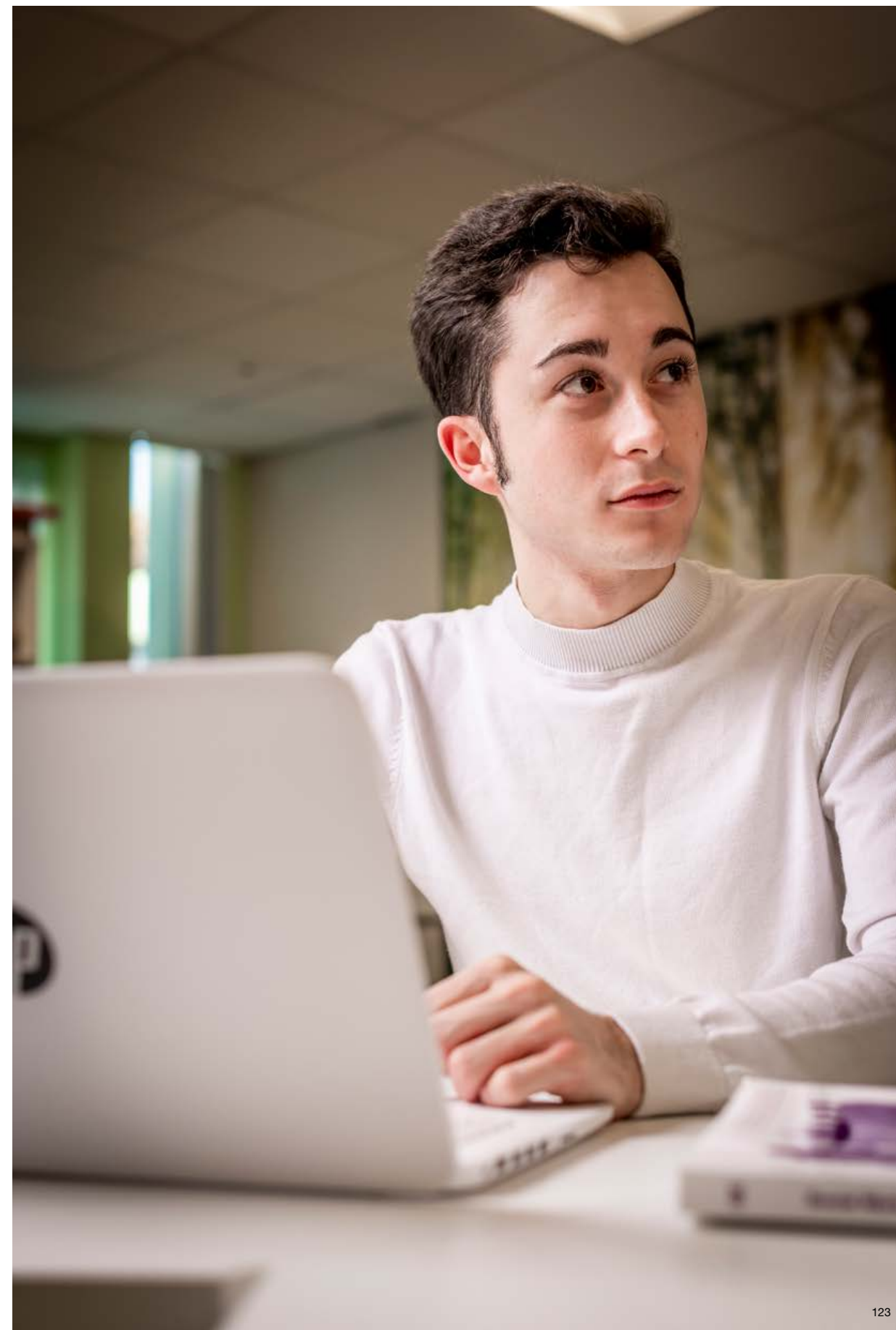

Sport, Exercise and Nutrition

Courses

Strength and Conditioning MSc ^{†1,2}

HLST205 www.coventry.ac.uk/strength-conditioning-msc

Sports and Exercise Nutrition MSc

HLST206 www.coventry.ac.uk/sports-nutrition-msc

Duration: 1 year full-time.
Entry: Sept 2020. [‡]May 2021 available.

Why Sport, Exercise and Nutrition at Coventry?

Our master's courses focus on an evidence-based approach to exploring human performance and applying scientific principles of sport and exercise across a range of domains; sport, strength and conditioning, and nutrition. We also examine the way the human body functions during sport and physical activity, the prevention and treatment of injuries, food science, nutrition and diet-related health issues.

Strength and Conditioning MSc should give you the opportunity to improve your understanding of the science of strength training and the application of strength and conditioning, enhancing human performance. You will have the opportunity to develop your expertise and practical ability to prescribe, monitor and evaluate exercise programmes, to optimise performance and recovery. You will be able to work towards your accreditation as a strength and conditioning coach with the National Strength and Conditioning Association (NSCA) and UK Strength and Conditioning Association (UKSCA), during your study.

Sports and Exercise Nutrition MSc aims to improve your understanding of the science and application of sports nutrition and exercise for a diverse range of individuals to improve their health, fitness or sporting performance. The course explores the components of fitness, nutritional requirements, energy expenditure, body mass and body composition, examining some of the common problems associated with general health and well-being, diet and nutrition, exercise and sport performance.

Links with the industry and professional bodies[◊]

Many of our staff have extensive professional experience and are members of the UK Strength and Conditioning Association (UKSCA) and British Association of Sport and Exercise Sciences (BASES). Our teams work closely with professional sports teams and athletes across the West Midlands, including Wasps Rugby Club, Birmingham City and West Bromwich Albion Football Clubs.

Facilities

Our award winning Alison Gingell building houses the latest sport and exercise science and sports therapy equipment, such as a running track for gait analysis, biomechanical assessment equipment and an environmental chamber that can simulate a range of environments including different altitude, temperature and humidity levels.

Further information

Visit our website for detailed course information or see **pages 134-137** for information about entry requirements and course fees.

Accreditations and memberships which may apply:



[◊]Accreditations and partnerships for courses are renewed periodically, however whilst Coventry University anticipates that any renewal would be successful, if the renewal were to be unsuccessful, the course would no longer be accredited and we would notify applicants and students as soon as possible.



Our teams work closely with professional sports teams and athletes, including Wasps Rugby Club, Birmingham City and West Bromwich Albion Football Clubs.

Coventry University London

As part of the Coventry University Group, Coventry University London offers you the opportunity to study a range of business and management courses in the nation's capital.

Opportunities in the heart of London

Launched in 2010, Coventry University London is located in the heart of one of the most successful business and financial centres in the world, offering innovative and employability focused MBA and MSc courses to students from more than 80 countries.

Make the city your classroom by studying a business-related degree at Coventry University London. Our bespoke courses in Business, Marketing, Management, Accounting and Finance, Human Resources, Fashion, and Hospitality and Tourism aim to give you first-class teaching, modern facilities and a London City student experience. We believe that there is no better place to learn about business.

Industry links

You will have an opportunity to develop your business skills through a range of experiences, from work-based learning in global organisations to our networking events with industry leaders. We have relationships with a large number of employers, including The Ritz London, Genesis, Deloitte and Barclays.

Practical business application

We put employability at the heart of everything we do, to help equip you with the skills valued by employers. All our courses are designed to be interactive and relevant to the business world. You can benefit from a mixture of lectures, seminars and group work, while many assessments are coursework based.

Enquiries:

T: +44 (0)20 7247 3666

E: info.london@coventry.ac.uk

www.coventry.ac.uk/london

Preparing you for the future

Our dedicated Careers team are available to offer specialist advice, including support in developing the skills to market yourself to employers, guidance in identifying a career plan, or preparation for interviews and graduate assessment centres. We recently hosted a mock graduate assessment day at Tottenham Hotspur Football Club where students were able to experience typical one-to-one interviews, presentations and group exercises first hand.

Entrepreneurship

Entrepreneurship is at the heart of all of our courses. Whether you are wanting to launch your own business, apply for graduate schemes, or work elsewhere, having commercial acumen and thinking in an entrepreneurial way will be important. Whether it be in the classroom, in our specialist Enterprise Hub, or – for our MBA students – undertaking an entrepreneurship project, our teams are there to help you achieve your goals.

Learn from industry professionals

Not only will you be taught by a highly qualified academic team with considerable industry experience, but you will also have the chance to learn from industry experts through guest lectures and masterclasses. Our previous students have enjoyed learning about the daily operations of world-renowned hotel The Ritz London, how to be a successful entrepreneur from Channel 4's Secret Millionaire Mike Greene, and the challenges of running a highly successful fashion brand, including putting on catwalk shows at London Fashion Week, from Victoria Lovelock, Production Manager at Topshop Unique.

Work experience opportunities on all courses

You will have an opportunity to develop your business skills through a range of work-related experiences or simulations. We help to prepare you for internships or other work-related projects, such as consulting projects, entrepreneurship projects and more. (Work experience opportunities and internships are subject to competitive application, availability, meeting visa requirements and additional fees may apply.)



Coventry University London courses

MSc courses (12 months)

Global Finance MSc*³

www.coventry.ac.uk/lon-global-finance-msc

Global Financial Trading MSc*

www.coventry.ac.uk/lon-global-financial-msc

International Fashion Marketing MSc*²

www.coventry.ac.uk/lon-int-fashion-marketing-msc

International Hospitality and Tourism Management MSc*

www.coventry.ac.uk/lon-int-hospitality-msc

Professional Accounting MSc*

www.coventry.ac.uk/lon-professional-accounting-msc

Duration: Full-time.
*Part-time available.

MBA courses

Global Business MBA*²

www.coventry.ac.uk/lon-global-business-mba

Global Financial Services MBA²

www.coventry.ac.uk/lon-global-financial-mba

International Fashion Management MBA*²

www.coventry.ac.uk/lon-int-fashion-mgt-mba

International Human Resource Management MBA^{1,2}

www.coventry.ac.uk/lon-int-hrm-mba

International Marketing MBA²

www.coventry.ac.uk/lon-int-marketing-mba

Duration: Full-time.
*Part-time available.

Entry requirements

A second class honours degree (2:2) or equivalent, in a relevant subject. Applications from candidates with relevant experience will be considered on an individual basis. Work experience is desirable but not essential. International students and students whose first language is not English require an IELTS score of 6.5 overall, or equivalent.

Start dates

September 2020, January 2021 and May 2021 (selected courses only. Please see our website for further information).

How to apply

www.coventry.ac.uk/london/apply

Further information

Please visit our website for further course information including details on current course fees.

www.coventry.ac.uk/london



I had a fantastic experience studying with passionate and dedicated teachers, and employability staff available to offer advice and support.

Agathe Silvagni
Global Financial Trading MSc

Accreditations and memberships which may apply:



Coventry University Online

As part of the Coventry University Group, with Coventry University Online you can study a postgraduate qualification from anywhere in the world with an internet connection.

Many potential postgraduate students, constrained by work, family commitments or simply a busy lifestyle, feel they can't access education. We developed Coventry University Online to provide an alternative approach to studying a postgraduate degree. Instead of coming to campus to learn, the learning comes to you, so your living room, the bus you catch to work and the park next to your house could become your lecture theatre.

Flexible online learning

Online learning is a way of studying from anywhere in the world. You'll still have access to our world-class teaching, but all of your learning will take place online, as you work towards an internationally-recognised qualification.

Studying online with Coventry University can put you in control of your postgraduate degree, allowing you the opportunity to balance learning with other commitments. If you have a full-time job, you can spread the course over five years – or if you are able to dedicate more hours, complete it within just two years.

No matter what time of day it is or where you are in the world, all you need is a device with internet access. Instead of attending lectures and working with a fixed timetable, you will study at a time and place that suits you.

Your tuition fee will include access to an online library, Centre for Academic Writing, **sigma** (Maths and Statistics support) and a range of other support services, as well as tutor support and 24/7 access to the virtual learning environment.

More benefits of online study

Fitting your study around your lifestyle and commitments can be helpful and there are many more benefits that come with this kind of learning.

- Study from more locations – live on the other side of the country or even the globe? Travel a lot with your job? Online learning can overcome geography, wherever you might be.
- Study at your own pace – online learning has the advantage of an adaptable routine. You can take whatever time you need to fully understand the learning material.
- Flexible payment options – we offer our learners the ability to pay-per-module as well as three enrolment periods per year – January, May and September.
- Dedicated support – highly skilled Student Experience Officers are on hand to provide help and support when you need it.

How to apply

We have a dedicated Recruitment and Admissions Team to support you through your application process and answer any queries you may have. We accept applications all year round and you can apply online or by contacting our team directly.

Once you have submitted your application, our team will keep you updated as much as they can throughout your studying experience. If you receive an offer to study with us, we will support you through enrolment before introducing you to your dedicated Student Experience Officer who will support you during your studies.

Find out more:

T: **+44 (0)24 7765 4700**

E: **onlinedegrees@coventry.ac.uk**

www.coventry.ac.uk/online



Coventry University Online courses

Courses

Business and Organisational Psychology MSc ^{1,2}
www.coventry.ac.uk/business-psychology-online-msc

Construction Management with BIM MSc
www.coventry.ac.uk/construction-mgt-online-msc

Construction Project and Cost Management MSc
www.coventry.ac.uk/cost-project-online-msc

Cyber Security MSc
www.coventry.ac.uk/cyber-sec-online-msc

Disaster Management and Resilience MSc
www.coventry.ac.uk/disaster-mgt-online-msc

Emergency Management and Resilience MSc
www.coventry.ac.uk/emergency-mgt-online-msc

Global Logistics MSc
www.coventry.ac.uk/online/msc-global-logistics/

Nursing MSc
www.coventry.ac.uk/nursing-online-msc

Part-time/flexible learning.
Entry: Sept 2020, Jan 2021 and May 2021 available.

MBA courses

Master of Business Management (MBA)
www.coventry.ac.uk/online-mba

MBA (with Artificial Intelligence specialism)
www.coventry.ac.uk/artificial-intel-online-mba

MBA (for the Sustainable Tourism sector)
www.coventry.ac.uk/sustainable-tourism-online-mba

MBA (for the Healthcare sector)
www.coventry.ac.uk/mba-healthcare-online

MBA (for the Cyber Security Management sector)
www.coventry.ac.uk/mba-cyber-security-online

MBA (with Marketing specialism)
www.coventry.ac.uk/mba-marketing-spec-online

Part-time/flexible learning.
Entry: Sept 2020, Jan 2021 and May 2021 available.

Entry requirements

The minimum entry requirement for a taught master's course is the equivalent of a 2:2 undergraduate honours degree or above; please note certain courses require a 2:1 in a relevant academic discipline. Relevant experience will also be considered. Applicants whose first language is not English should have an IELTS of 6.5 overall. Pre-sessional English is available.

How to apply

www.coventry.ac.uk/online

Further information

New courses continue to be added to our portfolio. Please visit our website to view the full list of available courses and for further information including details on current fees.

Accreditations and memberships which may apply:

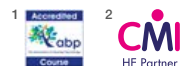

I work alongside students who often start off by saying "I don't think I can do this", but then go on to complete their assessments and achieve a fantastic grade.

Serena
Online progression coach



Entry requirements

One of the biggest concerns that students have when deciding to study for a postgraduate qualification is whether they will meet the entry requirements for the course they are applying for.

We hope that the following information will help you to understand how we assess applications for postgraduate qualifications at Coventry University, though you are more than welcome to contact us at postgraduate@coventry.ac.uk if you have any questions about the qualifications you hold.

Please be sure to always refer to the specific course pages on our website for the latest and most accurate information regarding detailed entry requirements and tuition fees. Applications for all postgraduate degree programmes must be made via the university's online application form that can be found on our website at webapp.coventry.ac.uk/CUapply.

You'll find typical entry requirement grades for each course on the website that you'll need to meet to gain access to the course.

The university considers a wide range of UK, EU and Overseas qualifications for entry to postgraduate courses and assessment of qualifications is carried out by experienced admissions practitioners.

As a general guide, the minimum entry requirement for a taught master's course is the equivalent of a 2:2 undergraduate honours degree or above.

Applicants

Applicants who do not meet this minimum entry requirement, but can demonstrate considerable relevant work experience at an appropriate level, may also be admitted. Such applications will be sent to the course tutor for consideration on an individual basis.

Some of our courses (and especially those that are creative or professional in nature) may also require you to attend an interview before your place on the course can be confirmed.



Fees and living costs

As a postgraduate student, your two main costs of study will be academic fees and living expenses.

Tuition fees

Course fees are calculated on the basis of what it costs to teach each course and will vary depending both on your chosen course of study and your fee status as a UK, EU or non-EU student. You can find course fees on the individual course pages in the online course finder at www.coventry.ac.uk.

More information on credit/module fees is available at: www.coventry.ac.uk/pgfees

Please note: at the time of going to print, the university has not set its fees for entrants in 2020. We set fees for individual courses, and fees from previous years are no indication of fees for future years.

Living expenses

If you are choosing where to live in the UK, you could find your money goes further here in Coventry. Your cost of living will depend on your lifestyle and spending patterns. Reassuringly, Numbeo.com, a worldwide database, listed the cost of living index in Coventry as 20% lower than in London in August 2018.¹

Other costs

Applicants should be aware that additional costs such as any accreditation fees, optional international and industrial field trips and any costs associated with work placements are not included within the course tuition fee. For more information about these additional costs please use the contacts on **page 140**.

Living costs in the UK

Here is an approximate guide to the minimum amount you could expect to pay for some usual living expenses in the UK per month. These costs are for one person only, so please keep this in mind if you're working out a budget that includes children and dependents.

You'll also need to consider how you will pay for travel to and from the university and the list doesn't include food, social, course materials (such as books) and clothing. Remember that Coventry is a more affordable city than London, and offers many places to socialise and buy affordable clothing.

City	Travel time
Private city-centre apartment (including shared accommodation)	£380 - £630 per month ²
University accommodation (Cheapest = self catered, non en-suite single room. Premium = self-catered, en-suite studio)	From £6,850 - £8,750 for a 50 week contract ³ UK and EU students may be required to pay a £300 security deposit and set up a payment plan for the remainder of your rent. International students will be asked to pay a £300 deposit plus your first instalment of rent.
Utilities (some halls of residence may include utilities)	£175 per month ⁴
TV Licence (mandatory for watching live TV or BBC online)	£12.50 per month (or £150.50 per year) ⁵
Mobile phone	£15 - £50 per month
Leisure / Sport (This is calculated on membership for the Sport and Recreation Centre)	£10 per month ⁶

¹www.numbeo.com/cost-of-living/in/Coventry.

²www.numbeo.com/cost-of-living/in/Coventry.

³www.coventry.ac.uk/life-on-campus/accommodation/accommodation-choices/postgraduate-choices

⁴August 2018 www.numbeo.com/cost-of-living/in/Coventry

⁵www.gov.uk/tv-licence.

⁶www.coventry.ac.uk/life-on-campus/student-life/sport-coventry





Financial support

A postgraduate qualification is an investment in your future and studies show that postgraduates earn more on average over a lifetime than undergraduates.

However, we know that the cost of a postgraduate course can be a barrier for some. Thankfully there is a wide range of financial support available for postgraduate study, including loans, flexible payment options, discounts and scholarships.

UK/EU postgraduate loan scheme

Government-backed student loans can support postgraduate study in England. For more information, please visit:

www.gov.uk/funding-for-postgraduate-study

Flexible payment scheme

Coventry University offers flexible payments in accordance with the type of funding you are receiving and when you will receive it.

This should enable you to set up payment due dates in line with your funding designed to give you peace of mind that your course costs can be budgeted for and met, avoiding unnecessary financial pressure.

We offer both direct debit and automated recurring card payments which will need to be set up at the start of your course.

For more information, please visit:

www.coventry.ac.uk/pgfunding

International students

International students must have paid a minimum of two thirds of their tuition fees to be able to complete enrolment.

This information is correct for our September 2020 intake, but is subject to change for future intakes. For the latest advice, visit

www.coventry.ac.uk/int-how-to-pay

Coventry University Alumni Discount

Students who have previously completed an undergraduate degree with the Coventry University Group and go on to enrol on a postgraduate taught course are eligible for a 15% fee discount.

For more information, please visit:

www.coventry.ac.uk/pgfunding

UK sports scholarships

Our sports scholarships scheme awards scholarships competitively to approximately 30 students each year who have the sporting ability to represent Coventry University at a high level. Applications are open to all students participating in a sport recognised by Sport England. Sports scholarships are for one year and are worth either £3,000 (consisting of up to £1,500 cash and up to £1,500 worth of support) or £1,500 (consisting of £750 cash and £750 worth of support).

For more information, please contact:

sportingexcellence.ss@coventry.ac.uk

UK postgraduate scholarships

There are a limited number of UK postgraduate scholarships available worth £1,500 to undergraduates achieving a 1st class degree classification. Please visit our website for further details: www.coventry.ac.uk/pgfunding

Commonwealth scholarship scheme

The Commonwealth Scholarship Commission offers opportunities to Commonwealth citizens to study in the UK. If you are a citizen of a developed Commonwealth country, you can apply for scholarships for PhD and split-site (PhD) study. If you are a citizen of a developing Commonwealth country, you can apply for scholarships for master's, PhD, or split-site (PhD) study at UK universities, as well as shared scholarships for master's study at selected UK universities. To find out more, please visit: cscuk.dfid.gov.uk/apply

International/EU Scholarships

Coventry University offers a wide variety of scholarships for high-achieving international and EU students. Find out more at: www.coventry.ac.uk/cuscholarships

International/EU students can direct scholarship enquiries to the International Office at: scholarships.io@coventry.ac.uk

Chevening scholarships

Chevening is the UK Government's international awards scheme aimed at developing global leaders. Funded by the Foreign and Commonwealth Office, it offers full scholarships to outstanding individuals from more than 150 countries to study up to one year at master's level. Recipients also benefit from an expanding suite of unique networking and engagement opportunities. Find out more at: www.chevening.org/apply

Other philanthropic and professional support charities, trusts and societies, such as the Royal Society, Royal Academy of Engineering or the British Academy, sometimes provide grants, often for students from poorer backgrounds or those who have achieved academic excellence. Ask at your local library for publications such as the Educational Grants Directory, the Charities Digest, the Grants Register, or the Directory of Grant Making Trusts for more information.

You can also search for funding options online at: www.scholarship-search.org.uk
www.turn2us.org.uk

Part-time work

A number of postgraduate students fund further study through earnings from a part-time job. Our dedicated recruitment agency, thefutureworks, is on hand to help you find suitable employment opportunities. Find out more at: www.thefutureworks.org.uk

Contact

If you are a UK/EU student and have any queries about funding, including queries about financial support, please contact our Student Funding Team:

T: **+44 (0)24 7765 2040**

E: **fundingsupport@coventry.ac.uk**

If you are an international student and have any scholarship queries, please contact the international office:

scholarships.io@coventry.ac.uk

To find out more about all of these options, visit: www.coventry.ac.uk/pgfunding

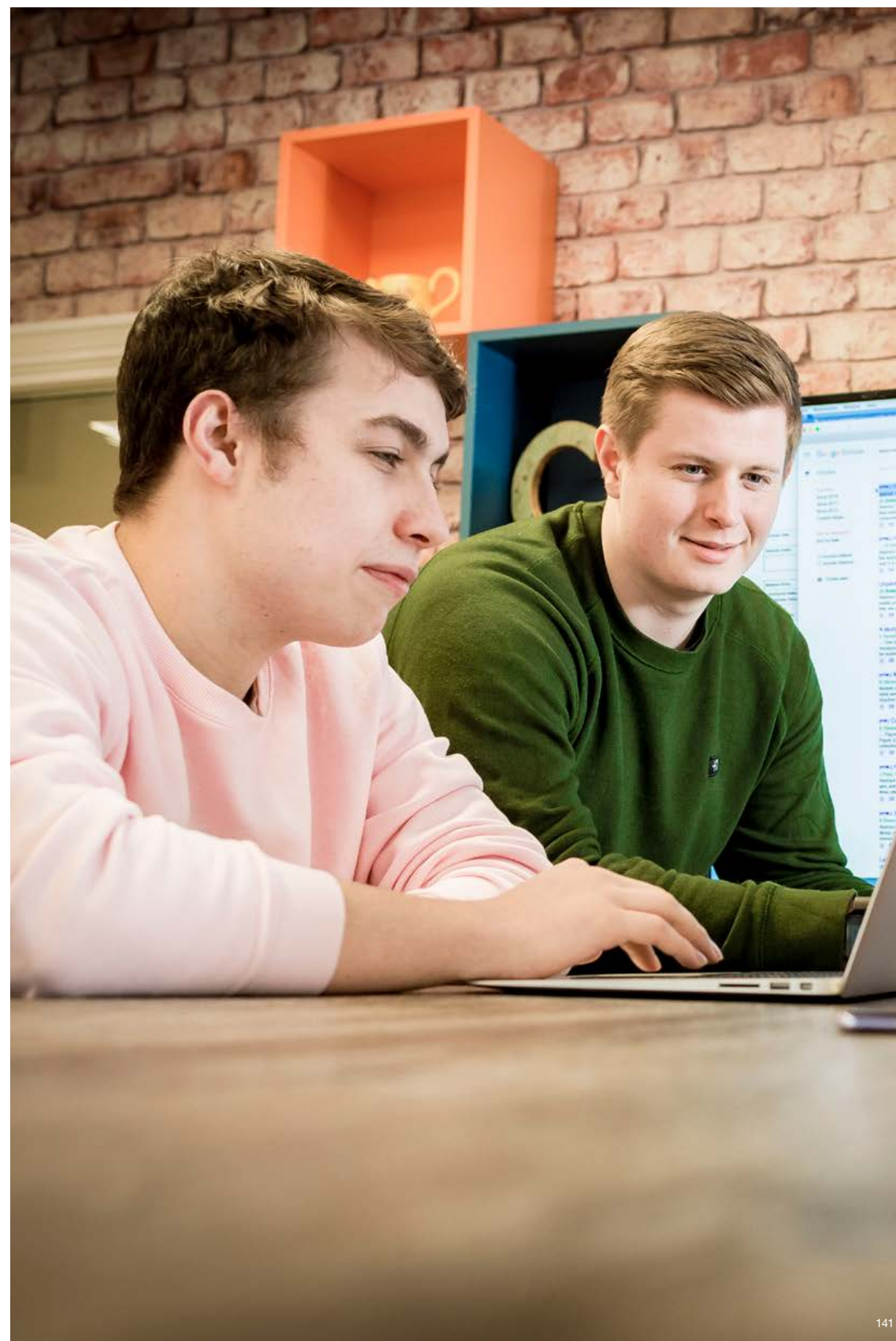



Visit us

Open Days

We hold Open Days and attend postgraduate study events regularly throughout the year, both in the UK and overseas. Our Open Days are designed to answer all of your questions about postgraduate study. They provide the perfect opportunity to meet academic staff and engage with some of our current students.

For more information about student-led tours and Open Days, please visit: www.coventry.ac.uk/opendays

Student-led tours

If you are unable to attend an Open Day, you may join one of our student-led tours of our campus and facilities that run between October and June.

Overseas events

If you are an international student, we know that it is not always possible to visit the UK before starting your studies. That is why we attend regular events around the world to meet with students and help you to learn more about studying in the UK.

For details of overseas events, please visit: www.coventry.ac.uk/internationalevents

Train/Bus travel times to Coventry ¹		
City	Travel time	Frequency
 Birmingham	20/30 mins	Every 10/20 mins
 Oxford	45 mins	Every 60 mins
 London	1 hour	Every 40 mins
 Leicester	1 hour 10 mins	Every 90 mins
 Bristol	2 hours	Every 30 mins
 Manchester	2 hours	Every 20 mins
 Leeds	2 hours 30 mins	Every 60 mins

Travel times to airports ²		
Airport	Travel time	Distance
 Birmingham	20 mins	11 miles
 East Midlands	40 mins	39 miles
 London Heathrow	1 hour 30 mins	97 miles
 London Gatwick	1 hour 50 mins	132 miles
 Manchester	1 hour 50 mins	107 miles

¹Information provided is the fastest available route.
²Approximate times by road.



How to apply

UK students

If you are a UK student, to apply to study on a postgraduate course (full-time or part-time) you should complete an online postgraduate application form. This form is available via each course page on our website. The relevant web links are listed on the course pages in this prospectus.

In order to process your application, we need you to send us some key information – either paper copies by mail, or scanned and emailed. If possible, you should submit the following with your application form:

- One recently dated academic or work reference on official headed paper or emailed from a professional address direct to ukpostgraduate@coventry.ac.uk.
- Copies of academic transcripts if available.
- Copies of degree/diploma certificates if available.
- A portfolio of artwork for art-based courses.
- An English qualification equivalent to GCSE English at grade C (new grade 4) or above.
- Your personal statement.
- A sponsor letter on official headed paper or completed fee authorisation form if you are being sponsored by an employer (fee authorisation form can be downloaded from www.coventry.ac.uk/pgfees and should be sent to Finance before enrolment). You can also find details here of where to send the completed form.

Once received, we will assess your application and, aim to respond within 10 working days. This may take longer during our peak times.

International/EU students

International and EU students should apply online or by downloading the application form available at www.coventry.ac.uk/apply or via the course pages on our website.

If you are in China, Indonesia, Kenya, Nigeria or Pakistan, you can speak to one of our local, in-country representatives, who can help you with your application. Contact details can be found on our website at www.coventry.ac.uk/international.

The International Office will also need the following information in order to make a decision on your application:

- Copies of all relevant academic transcripts.
- Copies of degree/diploma certificates or a work reference if you are employed.
- One academic and/or one work reference on official headed paper (some courses require two reference letters).
- An acceptable English language test score (IELTS or equivalent).
- Your personal statement.
- A copy of your current passport.
- A sponsor letter or Financial Guarantee Letter on official headed paper.
- A portfolio, where required, for the course you are applying to.

We aim to provide an initial decision on your application in less than a week.

In order to get your visa, you will need to pay a deposit. This is typically one third of your full tuition fee. Before enrolment, you will need to pay the second third of your tuition fee.

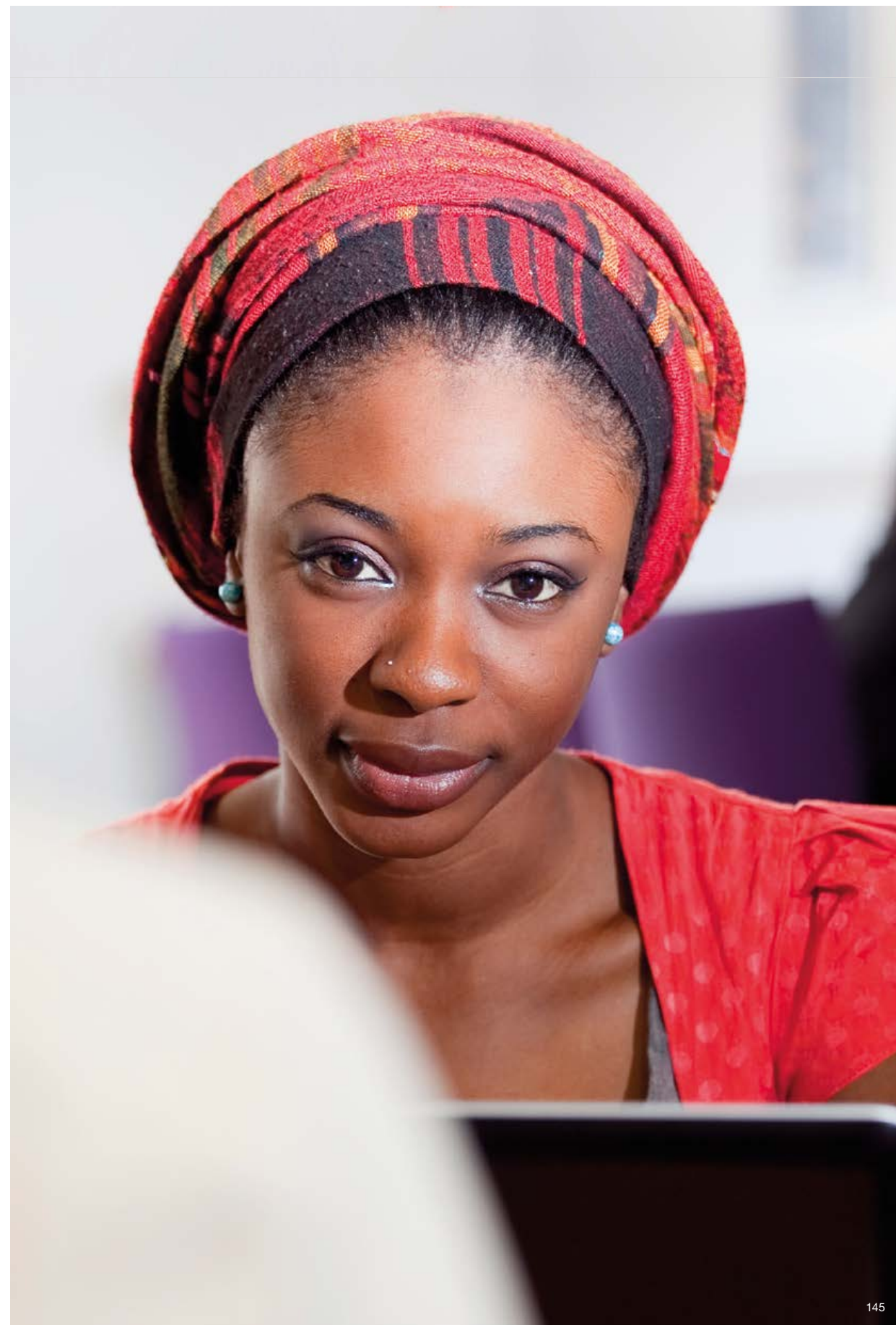

Course index

#			
21st Century Media Practice	52	Control, Automation and Artificial Intelligence 86	
A			
Academic Writing Development	48	Countering Organised Crime 48	
Academic Writing Development and Research	48	Crowded Places and Public Safety Management 98	
Accounting and Financial Management	64	Cyber Security 78	
Advanced Clinical Practice	110	D	
Advanced International Business	60	Data Science and Computational Intelligence 78	
Advanced Mechanical Engineering	102	Dance-Theatre 52	
Advanced Social Work	120	Design Management 44	
Advancing Physiotherapy Practice	114	Digital Marketing Management 68	
Advertising and Marketing	68	Digital Technology for Engineering 102	
Aerospace Engineering	102	Diplomacy, Law and Global Change 48	
Agroecology, Water and Food Sovereignty	98	Disaster Management and Resilience 98	
Air Transport Management	94	E	
Applied Psychology	116	Electrical and Electronic Engineering 86	
Architecture	44	Electrical Automotive Engineering 86	
Automotive and Transport Design	44	Embedded Systems Engineering 86	
Automotive Engineering	102	Emergency Management and Resilience 98	
Automotive Journalism	52	Engineering Management 94	
B			
Banking and Finance	64	Engineering Project Management 94	
Biomedical Science	106	English Language Teaching and Applied Linguistics 48	
Biotechnology	106	F	
Brand Management	68	Finance 64	
Business Analytics	60	Financial Risk Management 64	
Business and Organisational Psychology	116	Forensic Computing 78	
C			
Career Development and Management	120	Forensic Psychology 116	
Civil Engineering	82	Forensic Psychology and Mental Health 116	
Civil Engineering (Technical Route)	82	Forensic Psychology and Offender Rehabilitation 116	
Clinical Psychology Doctorate	116	Fraud Investigation Management 120	
Cognitive Behavioural Therapy	116	G	
Collaborative Theatre Making	52	Global Diversity Governance 56	
Communication, Culture and Media	52	Global Healthcare Management 110	
Computer Science	78	Global Journalism and Public Relations 52	
Construction Management with BIM	82	Graphic Design 44	
Construction Project and Cost Management	82	H	
		Health Psychology 116	
		Human Factors in Aviation 94	
		Human Resource Management 68	

I	
Illustration and Animation	44
Interior Design	44
International Business Economics	64
International Business Management	60
International Commercial Law	74
International Corporate Law	74
International Entrepreneurship	60
International Events Management	68
International Human Resource Management	68
International Human Rights Law	74
International Marketing Management	68
International Policing	48
International Relations	48
Investment Management	64
L	
Law	74
Leadership and Management	60
M	
Management (Advanced Standing)	68
Management of Information Systems and Technology	78
Manual Therapy	114
Maritime Security	56
Master of Business Administration (MBA)	72
MBA (for the Health Care sector)	72, 110
MBA (with Artificial Intelligence specialism)	72
Mindfulness and Compassion	116
Molecular Biology	106
N	
Nursing	110
O	
Occupational Psychology	116
Oil and Gas Engineering	90
Oil and Gas Management	90
P	
Painting	44
Peace and Conflict Studies	56
Petroleum and Environmental Technology	90
Pharmacology and Drug Discovery	106
Practice Education	120
Product Design Innovation	44
Production Engineering and Operations Management	102
Professional Accountancy	64
Professional Creative Writing	48
Project Management	60

Psychology	116
Public Health Nutrition	110
Public International Law	74
R	
Renewable Energy Engineering	90
S	
Sixth Form Education	120
Social Work	120
Software Development	78
Sport Management	68
Sports and Exercise Nutrition	124
Strength and Conditioning	124
Structural Engineering	82
Supply Chain Management and Logistics	94
Sustainability and Environmental Management	98
T	
Teenage and Young Adult Cancer Care	110
Terrorism, International Crime and Global Security	48
Coventry University London - see pages 126-129	
Global Business	128
Global Finance	128
Global Financial Services	128
Global Financial Trading	128
International Fashion Management	128
International Fashion Marketing	128
International Hospitality and Tourism Management	128
International Human Resource Management	128
International Marketing	128
Professional Accounting	128
Coventry University Online - see pages 130-133	
Business and Organisational Psychology	132
Construction Management with BIM	132
Construction Project and Cost Management	132
Cyber Security	132
Disaster Management and Resilience	132
Emergency Management and Resilience	132
Global Logistics	132
Master of Business Administration (MBA)	132
MBA (for the Sustainable Tourism sector)	132
MBA (for the Cyber Security Management sector)	132
MBA (for the Healthcare sector)	132
MBA (with Artificial Intelligence specialism)	132
MBA (with Marketing specialism)	132
Nursing	132

City map

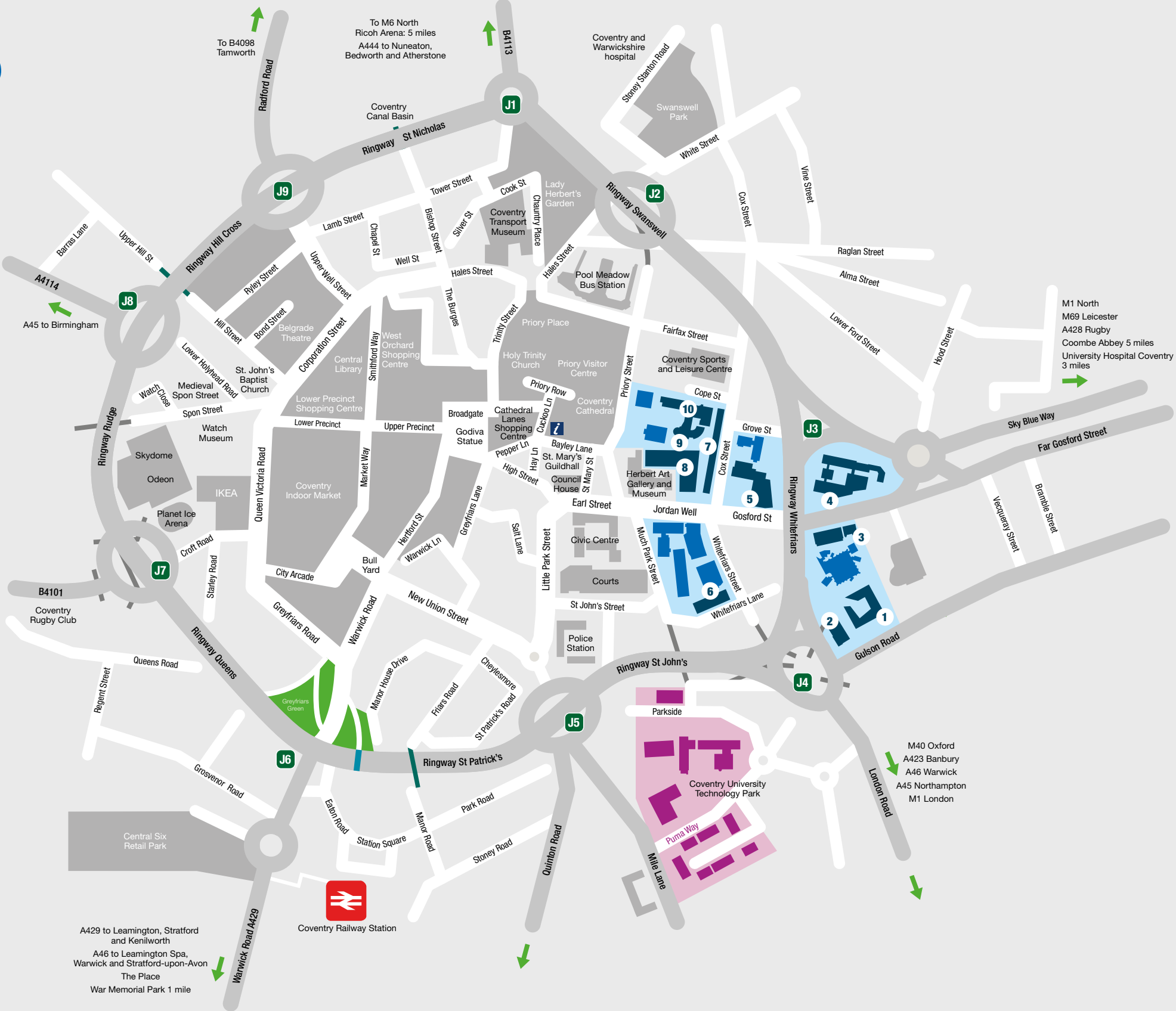

University buildings

- 1. Engineering and Computing
(Engineering, Environment and Computing)
 - 2. Student Centre
 - 3. William Morris
(Business and Law)
 - 4. Jaguar
 - 5. Graham Sutherland
(Arts and Humanities)
 - 6. Alison Gingell
(Health and Life Sciences)
 - 7. James Starley
(Health and Life Sciences)
 - 8. TheHub
 - 9. George Eliot
(Business and Law)
 - 10. Charles Ward
(Health and Life Sciences and FutureLets)
- Main campus
■ Technology Park

Key contacts

Coventry University – UK students
T: +44 (0)24 7765 4321
E: ukpostgraduate@coventry.ac.uk
www.coventry.ac.uk/postgraduate

 /coventryuniversity
 @covcampus
 CovStudent
 @covuni
 coventry_uni

Coventry University – International and EU students
T: +44 (0)24 7765 2512
Enquiry form: www.coventry.ac.uk/iocontactus
www.coventry.ac.uk/international

 /coventryuniversityinternational
 @covintstudents
 @coventryuni_int

Coventry University – research students
T: +44 (0)24 7615 2237
E: research-apps.pg@coventry.ac.uk
www.coventry.ac.uk/research

Coventry University London
T: +44 (0)20 7247 3666
E: info.london@coventry.ac.uk
www.coventry.ac.uk/london

Coventry University Online
T: +44 (0)24 7765 4700
E: onlinedegrees@coventry.ac.uk
www.coventry.ac.uk/online



Abishek Goyal
Aerospace Engineering MSc







Enobasi Nta
Public Health Nutrition MSc



Alexander Nielsen
Agroecology, Water and Food Sovereignty MSc



Awarded Gold for outstanding teaching and learning 2017.

-  /coventryuniversity
-  @covcampus
-  @covuni
-  coventry_uni

Coventry University
Priory Street
Coventry
CV1 5FB
United Kingdom

www.coventry.ac.uk



This document is available in PDF format on request. Please contact Marketing and External Affairs on +44 (0)24 7765 7688



Cover student:
Natali Alsunna
International Business Management MSc