

**INTERNATIONAL  
UNDERGRADUATE  
COURSE GUIDE**  
2024



# CHANGE IT

For 60 years, we've been working to change the world, and we're not about to stop. At Monash, we see challenges as opportunities to make things better.

It's hard to imagine a time when the need to make positive change has been greater than now. Through understanding and solving complex challenges, we can create a world where future generations can thrive.

We want you to help us do it.

Whether you want to change your life, your career, your community or the world, your journey starts at Monash.

As a university with a global footprint, we know we have to play our part in solving the problems facing the world.

That's why all Monash students, lecturers, researchers, professional staff, alumni and supporters contribute to making real change.

You, too, have the opportunity to step up and make a difference.

Are you ready?

**Ready to make a change?**  
**[Click here to learn more.](#)**

## ACKNOWLEDGEMENT OF COUNTRY

Monash University recognises that its Australian campuses are located on the unceded lands of the people of the Kulin Nations, and pays its respects to their Elders, past and present.

# A GLOBAL COMMUNITY

Monash University is truly a global university. Our main base is in Australia, but our presence extends to locations in China, Malaysia, Indonesia, Italy and India. We also deliver awards in partnership with many international teaching institutions. Through our shared values, experiences and goals, we are more connected now than ever.

Each Monash campus has its own personality, and all are friendly, welcoming communities where you'll feel at home.

## ITALY

### Prato

In the heart of Tuscany and close to Florence, Prato is our European base where eight of our faculties offer units covering design, law, business and more.

## MALAYSIA

### Kuala Lumpur

Monash University Malaysia is our third-largest campus, with more than 8000 students undertaking courses offered across seven schools.

## INDONESIA

### Jakarta

Research-intensive and industry-engaged, Monash Indonesia is a postgraduate campus for future leaders – those seeking master's and PhD degrees, as well as executive programs and micro-credentials.

## MELBOURNE AUSTRALIA

### Clayton

Our biggest campus, home to 38,000 students and nine of our 10 faculties. Everything you need is on campus – food outlets, sporting facilities, health services and more.

### Caulfield

Our Caulfield campus hosts 19,000 students and is our base for Art, Design and Architecture, and Monash Business School, as well as some Arts and IT courses.

### Parkville

Our dedicated Pharmacy and Pharmaceutical Sciences campus hosts 2000 students and is part of Australia's leading health and biomedical precinct.

### Peninsula

A coastal home to approximately 4000 students, our Peninsula campus offers courses from the Faculty of Education and select courses from Monash Business School. Partnering with leading players in primary and allied healthcare, we also offer a number of courses from the Faculty of Medicine, Nursing and Health Sciences.

## CHINA

### Suzhou

The Southeast University-Monash University Joint Graduate School offers master's and PhD study options in areas ranging from industrial design and IT to business.

## INDIA

### Mumbai

Bustling Mumbai is home to the IITB-Monash Research Academy, a collaboration that gives PhD students opportunities to work closely with industry to find solutions to global problems.

TOP 100 RANKINGS

#37 IN THE WORLD

US NEWS AND WORLD REPORT (2023)

#42

TIMES HIGHER EDUCATION (THE) IMPACT RANKINGS (2022)

#44

TIMES HIGHER EDUCATION (THE) WORLD UNIVERSITY RANKINGS (2023)

#57

QS WORLD UNIVERSITY RANKINGS (2023)

#62 IN THE WORLD

THE WORLD REPUTATION RANKINGS (2022)

#75

SHANGHAI RANKING'S ACADEMIC RANKING OF WORLD UNIVERSITIES (2022)

## A WORLDWIDE UNIVERSITY

3 INTERNATIONAL TEACHING LOCATIONS

6 CAMPUSES

100+ PARTNER UNIVERSITIES AROUND THE GLOBE



# THE MONASH EXPERIENCE

Be ready to make the change you want.

At Monash, we offer our students the opportunity to curate a transformative personal program of immersive global, entrepreneurial, technological and industry experiences.

Through the Monash Experience, you'll challenge your mindset, pursue your passions and build distinctive capabilities so you can play your part in creating a better and more sustainable future for all. You'll build an enviable CV with a qualification from a top-100 university, enhanced with a mix of global, technological, innovation and entrepreneurial skills acquired from your experiences beyond the classroom.

## GLOBAL IMMERSION

You can immerse yourself in other cultures and communities through a life-changing global study experience.

## INDUSTRY IMMERSION

Gain hands-on experience partnering with a start-up, a commercial or social enterprise, a government or UN agency. Develop an entrepreneurial mindset and bring your ideas to life, or participate in a focused industry-based program.

## RESEARCH AND DISCOVERY

Explore cutting-edge research and investigate how to bridge the gap between research and practice. Collaborate with world-leading researchers focussed on responding to the challenges of our time, and build your capacity to lead global, generational change.

## EMPLOYMENT

From the moment you join Monash, we offer an end-to-end experience that builds your capability and develops your employability. Our Monash Talent program can help you secure the job you want, and your studies and experiences will have helped you develop the vital transferable skills essential for the modern marketplace. We want you to be prepared not just for your first job, but for a lifetime of career advancement.

## PROFESSIONAL NETWORKS

And our support won't end when you graduate. You'll always be connected with and supported by us, through our active alumni network and continued professional education.

Whatever your degree, we'll ensure you're ready to create your future today.

[monash.edu/flagship-rich-experiences](https://monash.edu/flagship-rich-experiences)

[Click here for more information.](#)



Image: Students participating in one of our Global Immersion Guarantee programs, Indonesia.

# THE MONASH EXPERIENCE



Image: Operations Team, Monash Nova Rover.

## GLOBAL IMMERSION

Are you ready to expand your perspective and think globally?

As a student at one of Australia's most international universities, you'll have the opportunity to undertake different programs around the world throughout your studies. You'll experience new cultures, enhance your global perspective and be ready to live and work in a global community.

### GLOBAL IMMERSION GUARANTEE

You can take your education global and study at one of our international campuses. And through our Global Immersion Guarantee, you'll work with local leaders to understand and develop innovative and sustainable solutions to real-world problems.

### MONASH GLOBAL CAMPUS INTENSIVES

From our study centre in Italy, to our campus in Malaysia, or with our strategic partner universities – University of Warwick in the UK and Pennsylvania State University in the US – you can take intensive units focused on the world's most pressing challenges.

### EXCHANGE

Choose from more than 100 partner institutions in Asia, Africa, Europe and the Americas, gaining credit towards your degree while seeing the world.

### GLOBAL WORK-INTEGRATED LEARNING

Rub shoulders with US Congress, or intern with Oxfam in South Africa. There's a wide range of global professional practice programs from many different courses available to students. Placements and industry projects are offered for credit as part of most courses.

## INDUSTRY IMMERSION

No matter your career path, you'll need to be innovative, collaborative and entrepreneurial to drive positive change in the world.

The Industry Immersion program will transform your capacity to drive change – both now, and in your future career. Graduate as part of a generation of innovators and change-makers who have the right experience to lead commercial or social enterprises.

### MONASH INNOVATION GUARANTEE

An innovation experience that will transform your capacity to drive change and lead the development of solutions to the big issues facing industry and society. You'll work alongside our network of industry partners tackling global challenges such as climate change, inequality and digital disruption.

By harnessing the creativity and agility of social and commercial enterprises, you'll get hands-on experience working in multidisciplinary teams and develop critical employability skills in ideation and validation, design thinking, communication, problem solving, and stakeholder engagement that will help you make the change that matters.

### INDUSTRY PLACEMENTS

Undertake a focused industry placement to advance your technical understanding and industry knowledge in your chosen field.

### ENTREPRENEURSHIP, INTERSHIPS AND LEADERSHIP

A huge range of opportunities is available to broaden your skill set and prepare you for your future career. From leadership programs, to participating in a start-up incubator or joining a multidisciplinary project such as the Green Steps program, you can choose a program that will provide you with the experience needed to excel in your chosen field.

## RESEARCH AND DISCOVERY

Through research and education, Monash University actively contributes to meeting the challenges of the age for a better future.

As a Monash student, you'll be part of an active, world-leading research community. There are a number of opportunities to become involved in research... you don't have to wait until you graduate.

The solutions to the biggest problems of our time won't come from just one subject or discipline. You can learn how to collaborate to build your capacity to lead and activate change.

### RESEARCH, EXPERIMENTATION AND DISCOVERY

The Monash Research experience will challenge you to explore how we might translate research into practice. In interdisciplinary student teams, you'll be invited to connect with Monash researchers and partners on projects that range from responding to the impacts of a changing climate, preserving geopolitical security and fostering thriving communities.

By uniting creative approaches with evidence and rigour, you'll be asked to develop strategies that bridge the gap between research and practice, and in doing so build your capacity to change the world.

### RESEARCH UNITS

Many courses offer research units that can be taken as part of your courses. No matter your career aspirations, research skills are integral to meeting the challenges of our time. Across academia, industry, not-for-profit and the public service: research and researchers are shaping the world of today and tomorrow.

By choosing these units, you'll develop skills and experience that prepare you for continuing your education with a research-based degree, or set you up to make an impact across many sectors where you'll have the ability to undertake independent investigation and propose new solutions.

# SCHOLARSHIPS TO UNLOCK YOUR TALENT

At Monash, we believe in unlocking your potential to make a difference in the world.

We're committed to attracting academic high achievers and producing internationally competitive graduates.

Image: Biomedical Learning and Teaching Building, Clayton campus.

[Click here](#) to learn about our scholarships program.

## MONASH INTERNATIONAL LEADERSHIP SCHOLARSHIP

### If you...

Are an academic high-achiever able to demonstrate your potential to be an ambassador for the University.

### The offer

Tuition fees are paid until the minimum number of points for your degree are completed.

### Assessment

You're assessed on a separate scholarship application containing a personal statement that must be submitted once you've received a full unconditional Monash course offer. Some courses and qualifications are excluded.

## MONASH INTERNATIONAL SCHOLARSHIP FOR EXCELLENCE

### If you...

Are one of the top 10 students to achieve an ATAR of 98 or above through the International Baccalaureate or Australian Year 12 systems in 2023.

### The offer

A\$10,000 per 48 credit points (up to \$40,000) for the duration of your course, up to a maximum of four years.

### Assessment

No applications necessary. You'll be automatically assessed for this scholarship.

## MONASH INTERNATIONAL MERIT SCHOLARSHIP

### If you...

Have achieved within the top five per cent of your international qualification (for example, A levels).

### The offer

A\$10,000 per 48 credit points (up to A\$50,000) for the duration of your course.

### Assessment

You're assessed based on a separate scholarship application containing a personal statement that must be submitted once you've received a full unconditional Monash course offer.

For a complete list of scholarships offered by Monash University, including honours and research scholarships, scholarships for current students, faculty and donor scholarships, visit [monash.edu/international-scholarships](https://monash.edu/international-scholarships)



This scholarship has been a confidence boost. With this, I have the assurance that if I put my mind to it, I can attain it. Knowing that I have this support, I'm more driven than ever to excel in my studies, more passionate about learning, and have developed a stronger sense of belonging to Monash."

### GEMMARIE AMPARADO

Monash International Merit Scholarship  
Master of Biomedical and Health Science

# STUDY GRANTS



Image: Peninsula campus.

At Monash, we're committed to helping you make change to the world we live in. Through our Study Grants program, we'll help you reach your full potential and achieve your career goals and aspirations.

As an international student applying to study an undergraduate course at Monash University in Australia, you'll automatically be assessed for a Monash University International Study Grant offer. Grants are applied as credit towards your tuition fees.

- You must study a minimum credit-point load per semester to maintain your grant.
- Please note that Monash University International Study Grants are limited, so we encourage you to apply early.

## AM I ELIGIBLE?<sup>1</sup>

You must first apply for a Monash course. Monash University International Study Grants are awarded based on select eligibility criteria including:

- Study level – new commencing students undertaking undergraduate degrees are eligible
- Academic criteria – you must meet our academic entry requirements and have a conditional or full offer letter to study at a Monash Australia campus.

For further information, visit [monash.edu/study-grants](https://monash.edu/study-grants)

**Click here** to find out more about study grants

<sup>1</sup> Additional eligibility criteria apply and some courses may be excluded. Please visit the website for more detail.

# PREPARE WITH MONASH COLLEGE

Monash College offers two academic pathways into Monash University: Foundation Year and Monash College Diplomas. All you need to do is decide which is best for you.

## Both Foundation Year and Monash College Diplomas:

- offer international students guaranteed entry into their chosen degree at Monash University<sup>1</sup>
- demonstrate the Monash teaching style
- have multiple intakes throughout the year to align with your high school exams
- use technology to make learning more interesting and practical
- have proven success in developing high-performing graduates.

## FOUNDATION YEAR

Prepare for success at Monash University with direct entry into undergraduate degrees from all 10 faculties. Foundation Year is a pre-university program that will help you develop academic and English skills to the level expected of Monash University students, while studying subjects that get you ready for your future undergraduate course.

### At a glance

- **University entry:** first-year at Monash University
- **Location:** Docklands
- **International locations:** Indonesia, Malaysia, Sri Lanka, Singapore, Bangladesh
- **Duration:** 12 months<sup>3</sup> (alternative entries available)
- **Intake:** January and July (alternative intakes available)
- **Contact hours:** five hours a week per unit
- **Entry requirements:** refer to page 94

### Benefits of the Foundation Year program

- You have the flexibility to choose your subjects
- There are no subject prerequisites for entry
- You can enter into any of the 10 faculties at Monash University
- It's the only pathway into courses in medicine, nursing, health sciences, pharmacy, music and law.

### CRICOS

**Standard:** 071178G  
**Intensive:** 071180C  
**Extended:** 072824G

[monashcollege.edu.au/foundation-year](http://monashcollege.edu.au/foundation-year)

## DIPLOMA

Specialise from day one with a Monash College Diploma and fast-track into second year. Our diploma program offers international students guaranteed entry into the second year<sup>2</sup> of their destination Monash undergraduate degree. All you need to do is pass all of your units and meet the set entry requirements.

### At a glance

- **University entry:** second-year at Monash University
- **Location:** Docklands
- **International locations:** Sri Lanka, Indonesia, Bangladesh
- **Duration:** **Part 1:** nine months  
**Part 2:** four to 12 months
- **Intake:** February, June and October
- **Contact hours:** five to seven hours a week per unit
- **Entry requirements:** refer to page 94

### Benefits of the diploma program

- Only study subjects related directly to your degree
- Flexible entry and exit points
- Fast-track your studies by studying three trimesters a year
- Direct pathway into second year of art, design and architecture<sup>4</sup>, arts, business, education (double degrees only), engineering, information technology and science
- Prepare for the Monash University teaching style with a combination of interactive lectures and small tutorial classes.

### CRICOS

**Art and design:** 045084G  
**Arts:** 061625F  
**Business:** 043633M  
**Engineering:** 043634K  
**Information technology:** 0100159  
**Science:** 086068B

[monashcollege.edu.au/diploma](http://monashcollege.edu.au/diploma)

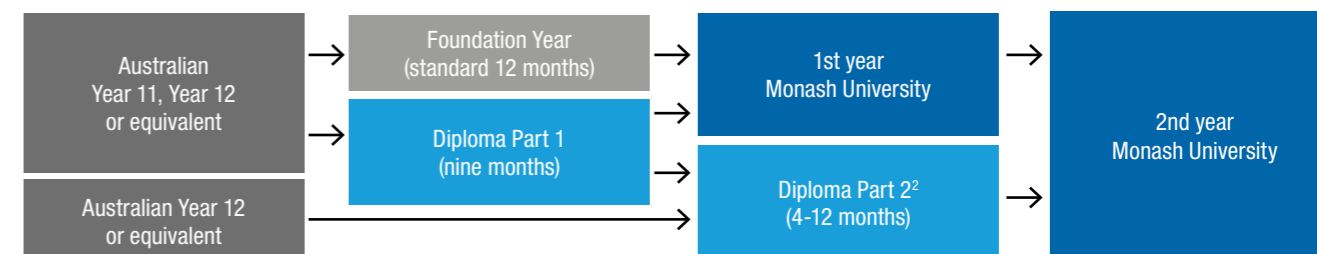

<sup>1</sup> Provided that you meet the set entry requirements and prerequisites.  
<sup>2</sup> Exceptions apply – fine art and architecture enter the first year with four units of credit.  
<sup>3</sup> Standard intake.  
<sup>4</sup> Entry requirements into Monash College and Monash University apply.



# IMPROVE YOUR ENGLISH WITH MONASH COLLEGE

Monash College will provide you with the English language skills you need to succeed.



<b>MONASH ENGLISH</b> CRICOS: 0767536
<b>Duration</b>
10-40 weeks depending on placement test results and destination course.
<b>Intakes</b>
Modules are aligned to destination programs.
<b>Suitable for</b>
Students looking to improve their English language and academic skills for future study. Available at a range of English proficiency levels.
<b>Entry requirement</b>
Minimum IELTS 4.5 or equivalent.
<b>Contact hours</b>
35 hours per week, consisting of 20 hours of classroom tuition plus 15 hours of guided independent learning.
<b>Destination course</b>
Foundation Year, Diplomas and their Monash undergraduate, graduate or graduate research course.
<a href="https://monashcollege.edu.au/courses/english/monash-english">monashcollege.edu.au/courses/english/monash-english</a>

## Monash English

Monash English is Monash College's core English language pathway for you to meet the English language requirements for Foundation Year, Diplomas and their Monash undergraduate, graduate or graduate research course. All Monash English students will complete their language program ready to study or work with confidence and see themselves as citizens of a larger community.

## Introductory Academic Program

A five-week program if you've received a full offer to Monash University. The Introductory Academic Program provides academic skills training to give you a head start in your university studies.

CRICOS 041847B

## Why study English at Monash?

As leaders in English language teaching, we'll provide you with:

- caring, innovative, high-quality and contemporary teaching
- learning experiences and tasks that are relevant to your career path
- material that spikes your interests and introduces you to discipline-specific language
- opportunities to engage in English with other learners and members of your community through academic tasks, real-world challenges and social experiences.

## CHOOSE YOUR ENGLISH LANGUAGE PATHWAY

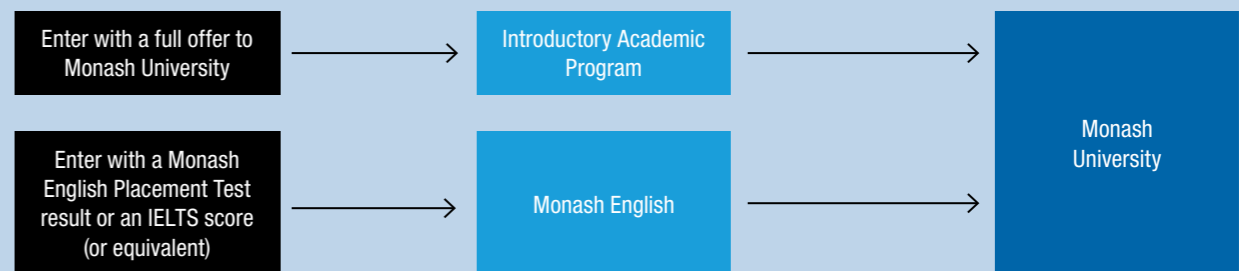

# THE CHOICE IS YOURS

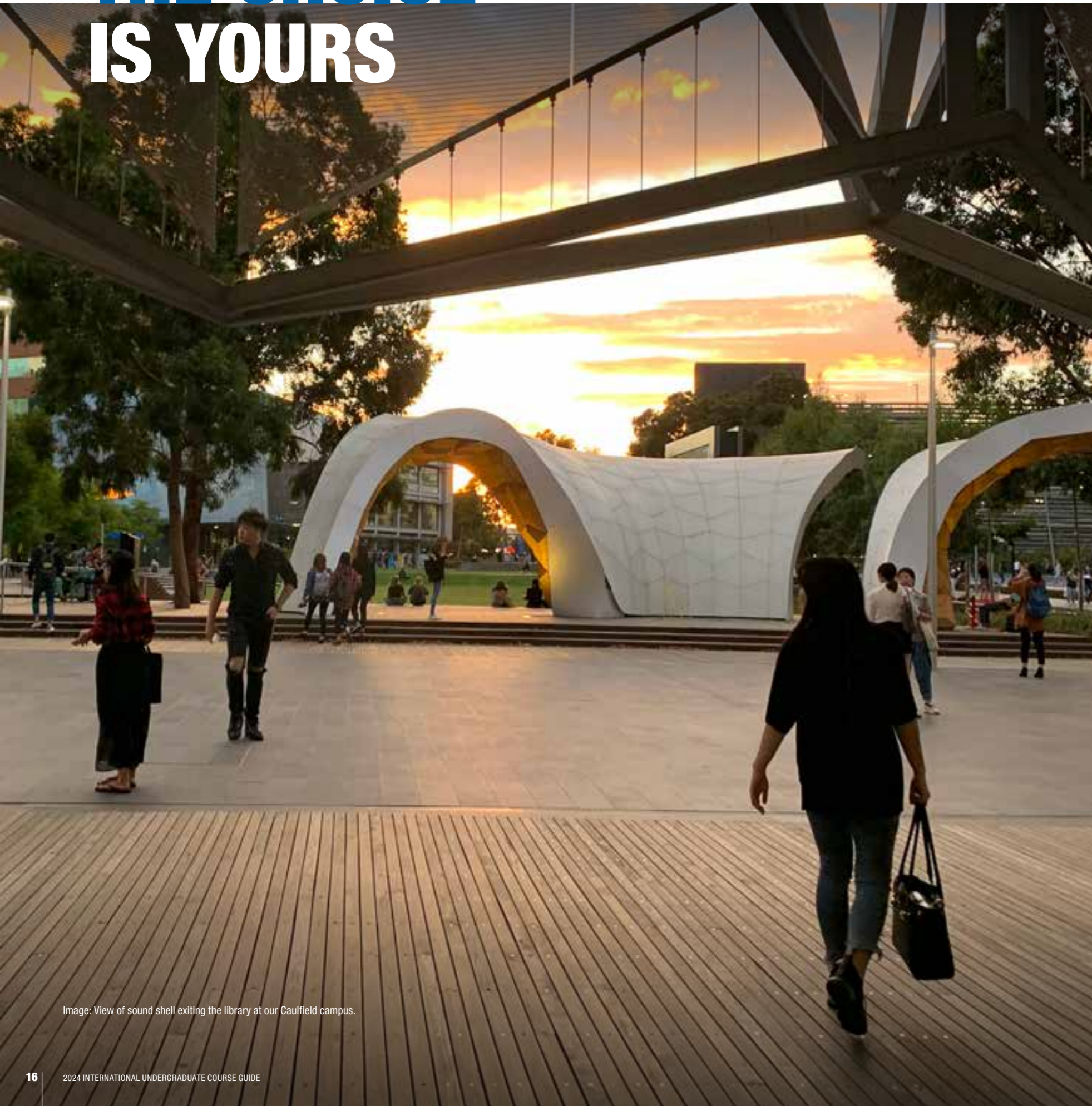

Image: View of sound shell exiting the library at our Caulfield campus.

So, you know exactly what studies you're keen to pursue? Or maybe you want to explore your options? Either way, you can create the course that best suits you.

At Monash, we offer courses where you can specialise from the very start of your studies – perfect if you have something specific in mind. But if you're not quite so sure, we'll help you figure it all out.

## COMPREHENSIVE, SPECIALIST OR DOUBLE DEGREE?

You'll enrol in either a comprehensive, specialist or double degree course. We offer five **comprehensive** degrees in: Arts, Business, Commerce, IT and Science. They offer many possibilities, especially when you combine them with one of our double degree options.

A **specialist** course is exactly what it sounds like. This course type is quite focused in its subject matter. You'll still have options to broaden your studies, but you'll specialise in a particular subject area. Some examples include criminology, computer science, law, engineering, pharmacy, and nursing.

A **double degree** course allows you to study towards two degrees at the same time. This means you can keep your options open, develop expertise in different but complementary areas, or simply pursue two areas of interest in greater depth. Refer to page 18 for more information on double degrees.

## HOW DO YOU CREATE YOUR COURSE?

Your course is made up of units, and depending on what you've enrolled in, you'll be able to select units from both within or outside of your discipline area. Let's break this down.

### DISCIPLINE-SPECIFIC UNITS

These are units that must be completed as part of your course. They usually provide a basic or broad understanding of a particular subject matter and completing these allows you to pick subsequent units that branch off into more specialist fields/areas that particularly appeal to you.

### DISCIPLINE-ELECTIVE UNITS

This is a unit of study where you choose what unit to study. The choice could be from a specified list of units from within your study area, or it may be a free elective.

### FREE ELECTIVES

A free elective is a unit offered by Monash from any study/interest area<sup>1</sup>. For example, you could be enrolled in a Bachelor of Business, but with a free elective you could study a unit in law, communication and media studies, biology or computer science.

It's through your electives that you'll either focus or broaden your studies. And along the way, you can always revise what units you study.

No matter what your study or career goals, we'll help you get there.

## THIS COURSE PROGRESSION MAP SHOWS YOU HOW YOU CAN BUILD A COMPREHENSIVE COURSE THROUGH YOUR UNIT CHOICES.

### YEAR 1 COMPREHENSIVE COURSE

Semester 1	Major unit	Minor unit	Discipline-specific unit	Free elective
Semester 2	Major unit	Minor unit	Discipline-specific unit	Free elective

### YEAR 2

Semester 1	Major unit	Minor unit	Discipline-specific unit	Free elective
Semester 1	Major unit	Minor unit	Discipline-specific unit	Free elective

### YEAR 3

Semester 1	Major unit	Major unit	Free elective	Free elective
Semester 1	Major unit	Major unit	Free elective	Free elective

■ Major ■ Minor ■ Discipline-specific unit ■ Free elective

[Click here](#) to access course progression maps.

<sup>1</sup> Provided you meet the entry requirements and that there are no entry restrictions on enrolment in that unit.

# DOUBLE YOUR OPTIONS WITH A DOUBLE DEGREE

Monash offers two types of double degrees: a double undergraduate degree, and an undergraduate/graduate double degree. You'll be awarded with two testamurs, one for each course completed. More than 140 double degree combinations are available.

## Double undergraduate degree

### How long does it take?

A double undergraduate degree course takes two years less to complete than studying the two degrees separately. This is because the required units in one course count as electives in the other. For example, if you decide to take a Bachelor of Business and a Bachelor of Arts, it will take you four years instead of six. Therefore, you would take all the common core units for business as well as your units for your major. You'll also take all the prescribed core units in Arts as well as the units that make up your Arts major. So not only will you save two years of time, you'll also save two years of course fees.

### Sample course map<sup>1</sup>

Year	Sem 1	Sem 2	Sem 1	Sem 2
<b>Year 1</b>	BUS	BUS	ARTS	ARTS
Sem 1	BUS	BUS	ARTS	ARTS
Sem 2	BUS	BUS	ARTS	ARTS
<b>Year 2</b>	BUS	BUS	ARTS	ARTS
Sem 1	BUS	BUS	ARTS	ARTS
Sem 2	BUS	BUS	ARTS	ARTS
<b>Year 3</b>	BUS	BUS	ARTS	ARTS
Sem 1	BUS	BUS	ARTS	ARTS
Sem 2	BUS	BUS	ARTS	ARTS
<b>Year 4</b>	BUS	BUS	ARTS	ARTS
Sem 1	BUS	BUS	ARTS	ARTS
Sem 2	BUS	BUS	ARTS	ARTS

BUS specified study  
BUS major  
ARTS specified study  
ARTS major

## Bachelor's/master's double degree courses

Some double degree courses incorporate both an undergraduate and graduate element. After five years you'll graduate with both a bachelor's and a graduate master's degree. These courses are:

- Bachelor of Medical Science and Doctor of Medicine
- Bachelor of Pharmacy (Honours) and Master of Pharmacy.

In addition, the Bachelor of Arts (page 34) and the Bachelor of Engineering (Honours) (page 54) offer accelerated master's pathways that enable you to complete an expert master's course with only one further year of study.

### Sample course map – bachelor's/arts master's accelerated pathway

Year	Sem 1	Sem 2	Sem 1	Sem 2
<b>Year 1</b>	Arts Major	Arts Minor 1	Arts Elective 1	Elective
Sem 1	Arts Major	Arts Minor 2	Arts Elective 2	Elective
Sem 2	Arts Major	Arts Minor 3	Arts Elective 3	Elective
<b>Year 2</b>	Arts Major	Arts Major	Arts Minor 4	Elective
Sem 1	Arts Major	Arts Major	Arts Minor 4	Elective
Sem 2	Arts Major	Arts Major	Arts Minor 4	Elective
<b>Year 3</b>	Arts Major	Arts Major	Master Part B	Master Part B
Sem 1	Arts Major	Arts Major	Master Part B	Master Part B
Sem 2	Arts Major	Arts Major	Master Part B	Master Part B
<b>Year 4</b>	Master Part C	Master Part C	Master Part C	Master Part C
Sem 1	Master Part C	Master Part C	Master Part C	Master Part C
Sem 2	Master Part C	Master Part C	Master Part C	Master Part C

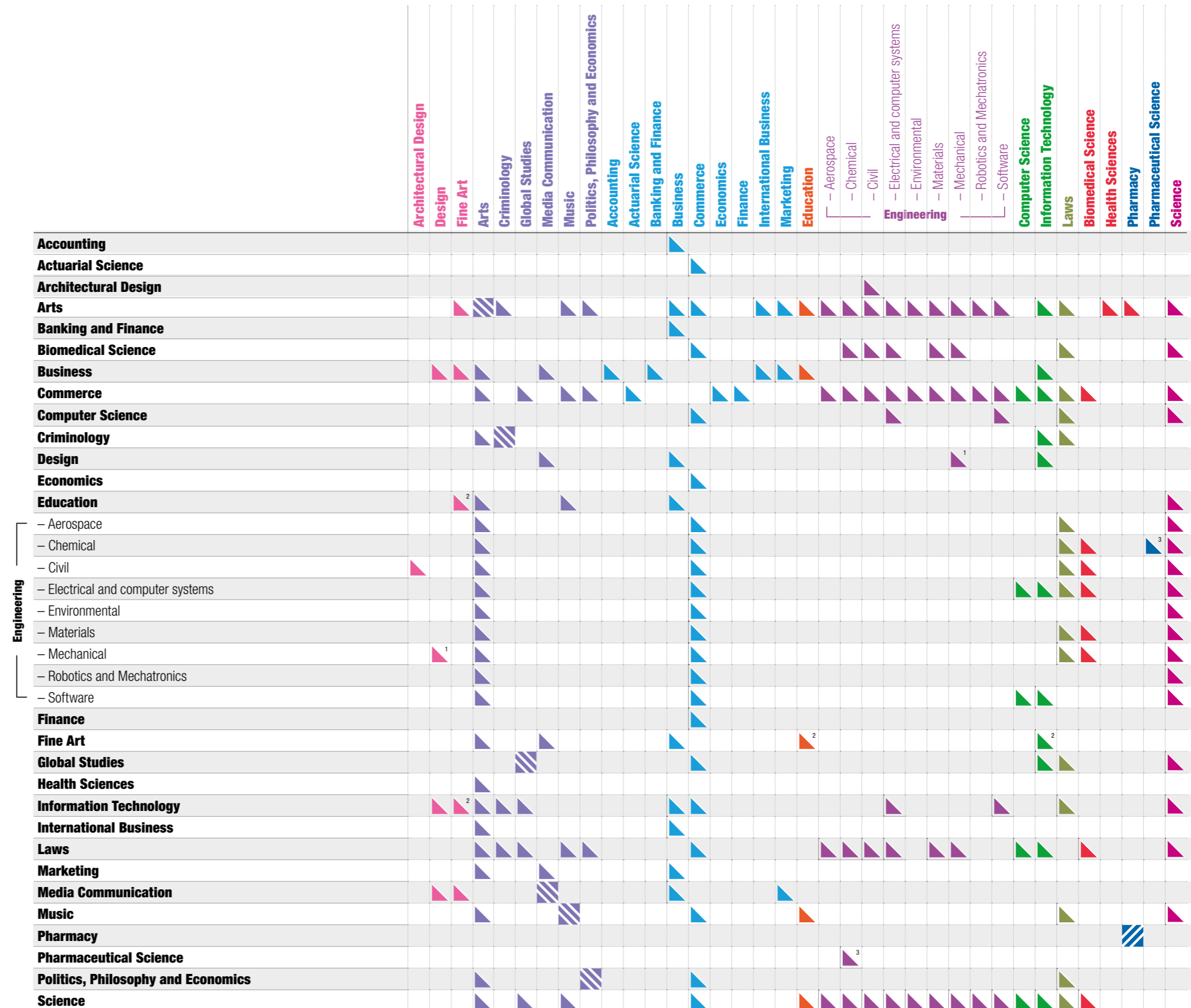

- ▬ Undergraduate/graduate degree
- ▬ Double undergraduate degree
- ▬ Accelerated master's pathway

<sup>1</sup> Available only with the industrial design specialisation.  
<sup>2</sup> Available only with the fine art specialisation.  
<sup>3</sup> Available only with the formulation science specialisation

<sup>1</sup> This course map is a guide only. Unit choices will vary depending on your Business and Arts majors and elective unit choices. Please see our website for more information, [monash.edu/study](http://monash.edu/study)

# LIVING ON CAMPUS

Start with a short stroll to class before lunch. Study on the lawns in the afternoon. Gyms, sports fields and even restaurants – they're all on your doorstep if you live on campus.



Image: Jackomos Hall, student accommodation, Clayton campus.

Sample studio room



Image: Studying at the library at Caulfield campus.

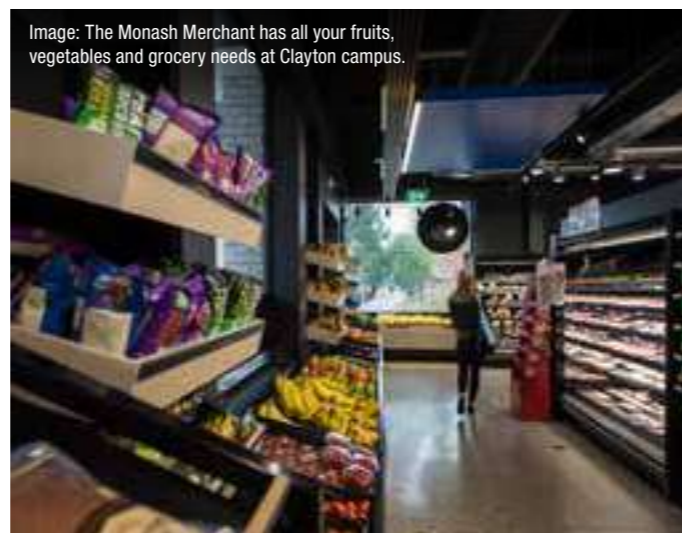

Image: The Monash Merchant has all your fruits, vegetables and grocery needs at Clayton campus.



Image: Inside one of the studio apartments, Clayton campus.

Before you begin your studies at Monash, it's a good idea to plan and prepare a budget.

Here are some costs associated with living and studying in Australia, and should be used as an approximate guide. These figures are estimates only, and may vary depending on your location and lifestyle. Rent, for example, is more expensive in some areas of Melbourne than others. You may also need spending money for things such as medication and other personal items, such as clothes. Depending on your chosen degree, additional costs may apply for class materials and other course requirements. Please make sure you check any additional costs for your course before commencing your studies. All costs are subject to inflation.

## ACCOMMODATION

### On-campus accommodation

On-campus accommodation is supported by live-in staff and student leaders, making campus life a breeze. There's also 24-hour security on campus, and a thriving events and activities program to help you settle into your new community.

Prices for on-campus accommodation range from approximately \$250 to \$320 per week<sup>1</sup>. You can choose from traditional halls of residence, self-contained studio apartments or shared apartments.

**Applications are free and open in September.**

With students from more than 70 countries and a wide range of facilities on your doorstep, discover why on-campus accommodation is much more than just your room.

[monash.edu/accommodation](https://monash.edu/accommodation)

### Off-campus accommodation

The below lists some options for off-campus accommodation and estimated prices. Prices will most likely vary depending on where you choose to live.

OFF-CAMPUS ACCOMMODATION	A\$ PER WEEK
Hostels and guesthouses	\$130 to \$200 per week
Shared rentals <sup>2</sup>	\$160 to \$300 per week
Rental <sup>3</sup>	\$250 to \$500 per week

## OTHER LIVING EXPENSES

There are additional living expenses beyond accommodation costs. You'll also need to budget for groceries, utilities, public transport or a car, and there's also entertainment to consider as well!

The website below provides a calculator where you can calculate your estimated costs to give you a sense of what your expenses may be.

For more information visit, [www.studyaustralia.gov.au/english/live/living-costs](https://www.studyaustralia.gov.au/english/live/living-costs)

**Click here to learn more about our Clayton campus.**

<sup>1</sup> The fees for living on campus at Monash University vary depending on the type of accommodation. On-campus accommodation cost includes gas, water, electricity, internet, residential parking permit and laundry. The rates above are for 2023. Rates for 2024 may be different; the contract period for 2024 will be available from late October 2023. Details: [monash.edu/accommodation/accommodation/pricing](https://monash.edu/accommodation/accommodation/pricing)

<sup>2</sup> Shared accommodation varies on a weekly basis depending on the accommodation location and the number of occupants. Off-campus shared rental accommodation prices do not include utilities. Prices listed here are rates for 2023; prices may vary in 2024.

<sup>3</sup> Rental costs listed here are based on costs for two-bedroom apartments. Prices vary depending on suburbs.

# LIVING IN MELBOURNE

Our Australian base is a vibrant, multicultural city that offers an abundance of cultural festivities, international sporting events, cafés and restaurants with cuisines from around the world, beautiful parks and beaches, and an eclectic mix of music and arts. You couldn't pick a better place to live.

As one of the world's most liveable cities<sup>1</sup>, you can expect excellence in public transport and healthcare, as well as opportunities for casual work while studying. Plus, Melbourne is renowned as a welcoming environment for international students, providing a home away from home.

<sup>1</sup> Economist Intelligence Unit 2019.



Image: View of Melbourne city from Southbank.

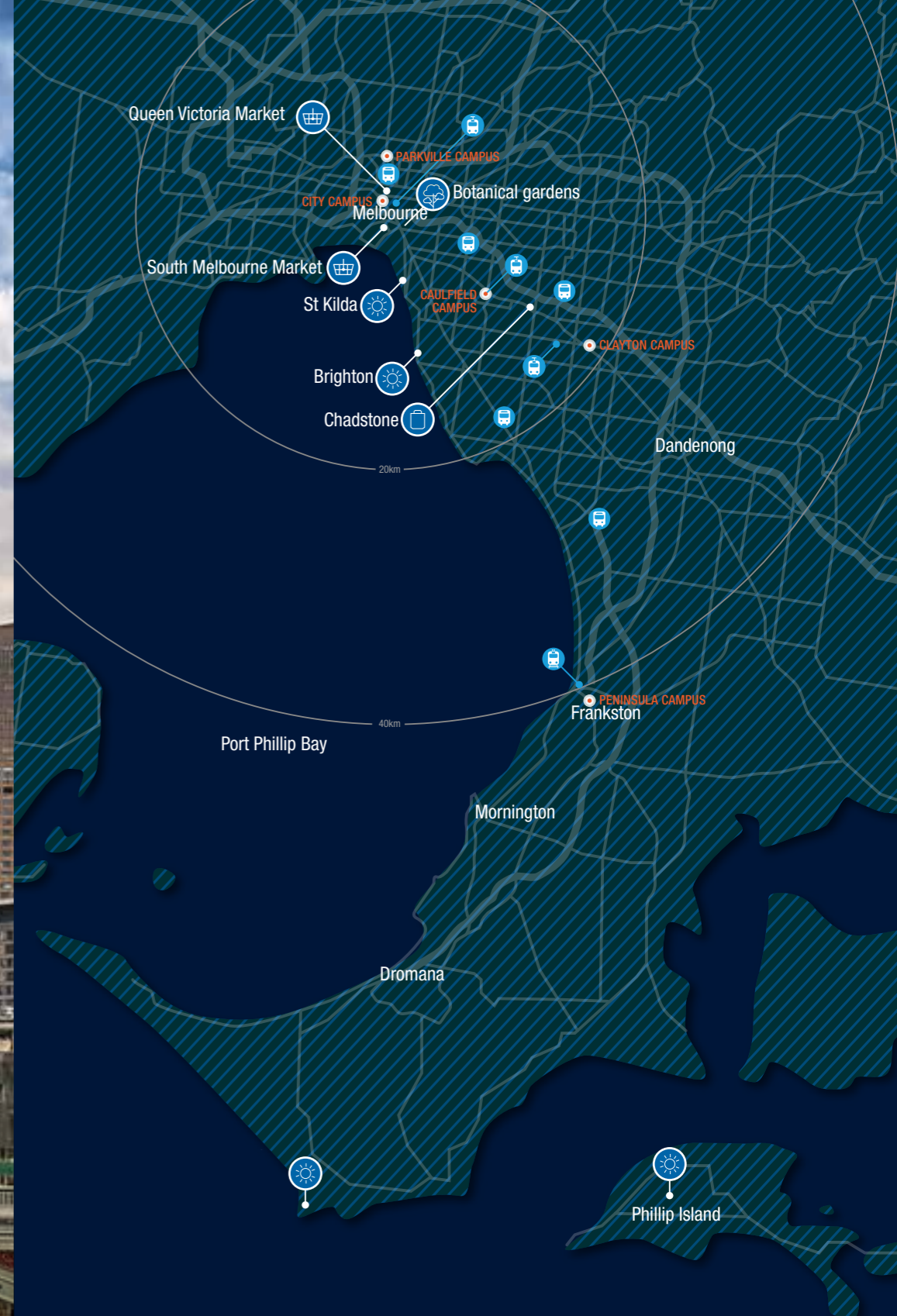

Phillip Island



Great Ocean Road



Brighton Beach



Queen Victoria Market



MCG, Melbourne Cricket Ground



Chadstone Shopping Centre

# WE'LL SUPPORT YOU

University study takes commitment and drive, especially if you're moving to a new city or country.

We can help you settle into university life by providing an extensive range of support programs and services. And to help you maintain the momentum, we'll put you in touch with like-minded people – to share information, build networks and get the support to keep you going. We recognise the richness and depth of our Monash community, and are committed to diversity and inclusion. Details: [monash.edu/study/student-life](https://monash.edu/study/student-life)

## Monash Connect

Monash Connect Student Service Centres are located on each Australian campus, making it easy for you to understand administrative processes and access information. Staff can assist with your questions about admissions, enrolment, fees, student visas, accommodation, language support, academic support, graduations, scholarships and finding your way around campus. We offer "live chat" to new and existing students. It's just another way we're making it easier to find out what you need to study at Monash. Details: [monash.edu/connect](https://monash.edu/connect)

## Campus security

At Monash we always look out for our students' welfare. We provide a range of security services to ensure our students are safe at all times. These include 24-hour security patrols, security escorts, and an evening security bus between our Clayton and Caulfield campuses. Details: [monash.edu/about/safety-security](https://monash.edu/about/safety-security)

## Airport pick-up

Monash University welcomes all new international students with a free airport pick-up service to take you to your accommodation. To arrange a pick-up, you must submit an airport pick-up request form at least three working days before you arrive in Australia. Details: [monash.edu/study/book-your-airport-reception](https://monash.edu/study/book-your-airport-reception)

## Disability support services

If you have a disability, medical or mental health condition that may impact on your study, Disability Services can support you. Registered students can access services such as academic support, assistive software and equipment loans. Details: [monash.edu/disability](https://monash.edu/disability)



Image: The gardens outside Menzies Building, Clayton campus.

[Click here](#) to see how you can use social networking tool aMigo to connect with other new Monash students before commencing your studies.

## Wellbeing

Monash offers expert health and wellbeing counsellors, medical practitioners and multi-faith chaplains to support you in all facets of your life. Information is provided at orientation on a wide range of topics, including settling into life in Australia, healthcare, transport, student visas, safety, getting connected, and opportunities to make new friends. We also have an informative handbook specifically for new Muslim students studying in Victoria. You can download a copy of the Salaam Monash handbook in English, Bahasa Indonesia or Arabic from [monash.edu/salaam-monash](https://monash.edu/salaam-monash)

It will provide information about adjusting to life in Australia and studying at Monash, including campus maps, lists of social groups, and a directory of halal outlets. Alternatively, you can pick up a copy of the handbook from Monash Connect on your campus. Details: [monash.edu/health](https://monash.edu/health)

## Conversational English programs

We offer a range of free programs to help you become savvy in Australian culture, further develop your English language skills and engage with students from all over the world. Let's Chat programs are fun, obligation-free group conversation sessions. Peer Support provides one-on-one assistance with written English. No assessment, no homework, no pressure – all you need is your enthusiasm to participate in practical sessions designed to refine your conversation skills in a supportive environment. Details: [monash.edu/english-connect](https://monash.edu/english-connect)

## Monash Professional Pathways

Offering a 12-week internship and work-readiness training, the Professional Year Program from Monash Professional Pathways helps you obtain the skills and experience that employers demand. Details: [monashprofessional.edu.au](https://monashprofessional.edu.au)

## Clubs and societies

More than 100 student-run clubs and societies organise activities, events, competitions, productions, get-togethers, seminars, camps, conferences and more for our 10,000-plus student members. There's a wide variety of clubs on offer – academic, cultural, spiritual and special interest – to put you in touch with like-minded people. Our involvement in more than 50 sports means it's easy to get involved – try our athletics, table tennis, dance, badminton, basketball or soccer clubs. Details: [monash.edu/study/clubs-and-societies](https://monash.edu/study/clubs-and-societies)

# OUR COURSES

Choosing what to do at uni is an adventure. It's about discovery, passion and realising your dreams. At Monash, we offer a range of courses that allow you to fulfil these ambitions. Use the index below to find your course of interest.

[monash.edu/study](https://monash.edu/study)

## ART, DESIGN AND ARCHITECTURE

<b>Architectural Design</b>	<b>28</b>
<b>Design</b>	<b>30</b>
<ul style="list-style-type: none"> <li>• Communication design</li> <li>• Industrial design</li> <li>• Spatial design</li> <li>• Collaborative design</li> </ul>	
<b>Fine Art</b>	<b>32</b>
<ul style="list-style-type: none"> <li>• Art history and curating</li> <li>• Fine art</li> </ul>	

## ARTS, HUMANITIES AND SOCIAL SCIENCES

<b>Arts</b>	<b>34</b>
27 majors, 32 minors	
<b>Criminology</b>	<b>36</b>
<b>Global Studies</b>	<b>37</b>
<ul style="list-style-type: none"> <li>• Cultural competence</li> <li>• Human rights</li> <li>• International relations</li> <li>• International studies</li> </ul>	
<b>Media Communication</b>	<b>38</b>
<ul style="list-style-type: none"> <li>• Digital humanities</li> <li>• Journalism</li> <li>• Media</li> <li>• Public relations</li> <li>• Screen</li> </ul>	
<b>Music</b>	<b>39</b>
<ul style="list-style-type: none"> <li>• Composition and music technology</li> <li>• Music performance</li> <li>• Popular music</li> </ul>	
<b>Politics, Philosophy and Economics</b>	<b>40</b>
<ul style="list-style-type: none"> <li>• Politics and governance</li> <li>• Philosophy</li> <li>• Economic analysis</li> </ul>	

## BUSINESS

<b>Accounting</b>	<b>41</b>
<b>Actuarial Science</b>	<b>42</b>
<b>Banking and Finance</b>	<b>43</b>
<b>Business</b>	<b>44</b>
12 majors, 10 minors	
<b>Business Administration</b>	<b>46</b>
5 majors, 4 minors	
<b>Commerce</b>	<b>47</b>
11 majors, 11 minors	
<b>Economics</b>	<b>48</b>
<ul style="list-style-type: none"> <li>• Economics and economic policy</li> <li>• Business analytics for economics</li> <li>• Macroeconomics and financial markets</li> <li>• Mathematical economics and econometrics</li> </ul>	
<b>Finance</b>	<b>49</b>
<b>International Business</b>	<b>50</b>
<b>Marketing</b>	<b>51</b>

## EDUCATION

<b>Education (Honours)</b>	<b>52</b>
<ul style="list-style-type: none"> <li>• Early childhood and primary education</li> <li>• Primary education (studied as a single or double degree)</li> <li>• Primary and secondary education</li> <li>• Primary and secondary health and physical education</li> <li>• Primary and secondary inclusive and special education</li> <li>• Secondary health and physical education</li> <li>• Secondary education (studied as a double degree)</li> </ul>	

## ENGINEERING

<b>Engineering (Honours)</b>	<b>54</b>
<ul style="list-style-type: none"> <li>• Aerospace engineering</li> <li>• Biomedical engineering</li> <li>• Chemical engineering</li> <li>• Civil engineering</li> <li>• Electrical and computer systems engineering</li> <li>• Environmental engineering</li> <li>• Materials engineering</li> <li>• Mechanical engineering</li> <li>• Mechatronics engineering</li> <li>• Software engineering</li> </ul>	

## INFORMATION TECHNOLOGY

<b>Computer Science</b>	<b>58</b>
<ul style="list-style-type: none"> <li>• Advanced computer science</li> <li>• Data science</li> </ul>	
<b>Computer Science Advanced (Honours)</b>	<b>59</b>
<b>Information Technology</b>	<b>60</b>
4 majors, 13 minors	
Software engineering is studied as a specialisation of the Bachelor of Engineering (Honours) – see page 56.	

## LAWS

<b>Laws (Honours)</b>	<b>62</b>
-----------------------	-----------

## MEDICINE, NURSING AND HEALTH SCIENCES

<b>Biomedical Science</b>	<b>64</b>
<b>Health Sciences</b>	<b>66</b>
<b>Medicine</b>	<b>67</b>
<b>Nursing</b>	<b>68</b>
<b>Nursing and Midwifery (Honours)</b>	<b>69</b>
<b>Nutrition Science</b>	<b>70</b>
<b>Occupational Therapy (Honours)</b>	<b>71</b>
<b>Paramedicine</b>	<b>72</b>
<b>Physiotherapy (Honours)</b>	<b>73</b>
<b>Psychology</b>	<b>74</b>
<b>Public Health</b>	<b>75</b>
<b>Radiation Sciences (Informatics) (Honours)</b>	<b>76</b>
<b>Radiography and Medical Imaging (Honours)</b>	<b>77</b>

## PHARMACY AND PHARMACEUTICAL SCIENCES

<b>Pharmaceutical Science</b>	<b>78</b>
<b>Pharmaceutical Science Advanced (Honours)</b>	<b>79</b>
<b>Pharmacy (Honours)/ Master</b>	<b>80</b>

## SCIENCE

<b>Applied Data Science</b>	<b>82</b>
<b>Applied Data Science Advanced (Honours)</b>	<b>83</b>
<b>Science</b>	<b>84</b>
23 majors, 21 minors	
<b>Science Advanced – Global Challenges (Honours)</b>	<b>85</b>
<b>Science Advanced – Research (Honours)</b>	<b>86</b>

**CLICK** on the course headings on each page, and you'll be taken to that course on our website



Image: Clayton campus.

CAULFIELD → FEBRUARY  
3 YEARS \$ A\$45,700 (2023 fees p.a.)

Fees are per 48 credit points, which represents a standard full-time course load for a year.

- COURSE TYPE: SPECIALIST
- MONASH COLLEGE PATHWAY AVAILABLE
- PROFESSIONALLY ACCREDITED

**DOUBLE DEGREES<sup>1</sup>**  
Engineering (Honours)<sup>2</sup> –  
civil engineering specialisation

**PREREQUISITE SUBJECT LEVELS**  
**VCE AND INTERNATIONAL QUALIFICATIONS**

**ENGLISH** ✓ **MATHS** **SCIENCE/OTHER**  
LEVEL 1 N/A N/A

For prerequisite subject requirements, refer to pages 90-91.

**ENGLISH TEST LEVEL<sup>3</sup>**  
**LEVEL A** (refer to page 93)

#### ENTRY REQUIREMENTS

2024 ATAR for international students	75
GCE A Level	8
Gaokao	65%
All India Senior School Certificate	70%
Indian School Certificate Examination	65%
Advanced Placement, America	6
SAT, America (Total score out of 1600)	1160
College Scholastic Ability Test	310
High School Diploma, Republic of Korea	72%
High School Diploma, Vietnam	8.14
Hong Kong Diploma of Secondary Education	17
International Baccalaureate (IB) Diploma	26
Ontario Secondary School Diploma – Grade 12	78.50%
SMA3, Indonesia – 10-point scale (6 pass)	7.5
STPM, Malaysia	7.9
UEC, Malaysia	5
Monash University Foundation Year (commencing MUFY in 2024)	76.25
UNSW Foundation Studies	7
University of Melbourne, Trinity College Foundation Studies	72%
Monash College Diploma Part 1 <sup>4</sup>	75%
Monash College Diploma Part 2 <sup>4</sup>	63.50%

For information on 'How to calculate your entry score' for the listed qualifications in this guide go to page 88.

#### CAREER OPTIONS

Architectural writer and commentator, community development officer, disaster relief specialist, historic building conservationist, interior design consultant, property developer, sustainable design consultant, theatre and set designer, town planner, urban design and planning consultant, urban informatics designer.

## Bachelor of ARCHITECTURAL DESIGN

COURSE CODE: F2001 CRICOS CODE: 059372G

Monash Architecture is progressive, dynamic and regarded by industry as a champion of change. We place you in a position to imagine the environments of the future and shape the way we live and interact with one another – from our houses and workplaces to our neighbourhoods and cities.

Monash Architecture focuses on the bigger picture, and gives you the knowledge to contribute to a sustainable and equitable world.

This studio-based degree is your first step to becoming an architect. For more than half of your course, you'll be participating in studio learning, guided by award-winning academics and industry experts.

Studio learning replicates the way many architectural and design practices operate. You'll learn how to effectively communicate your ideas to clients and communities through developing skills in visualisation, model-making, digital fabrication and live presentation.

You'll learn to use the latest industry-standard architectural software and utilise our outstanding workshop facilities to ensure that you're ready to begin your professional practice when you graduate.

#### WHY NO FOLIO?

There is no need to have previously studied any design subjects, nor is a folio required for admission. Our first year has been developed to ensure all students gain the necessary foundation skills in freehand and computer-aided drawing to be successful in the course.

#### WORK-INTEGRATED LEARNING

Our architecture studios are taught by industry professionals who'll provide you with invaluable insights and guidance during your studies.

Throughout your studies, you'll meet local and international architects. You can also choose to take your learning on-site as part of an internship or on one of the many projects with industry clients.

#### PROFESSIONAL ACCREDITATION

Our Monash Master of Architecture is accredited by the Architects' Accreditation Council of Australia (ACA) and also recognised by agencies and organisations in the Commonwealth Association of Architects including Canada, Mexico, Korea, America, China and 25 other countries, as well as the Board of Architects in Malaysia and Singapore.

#### DID YOU KNOW?

**Guaranteed entry for Monash students into Master of Architecture.**

Monash students who have successfully completed our Bachelor of Architectural Design are **guaranteed entry** into our two-year Master of Architecture, which is the required pathway to become a registered architect.

<sup>1</sup> For a full list of double degrees, course information and requirements see pages 102-105. Course codes and CRICOS codes for double degrees are available at [monash.edu/study](https://monash.edu/study)  
<sup>2</sup> For this double degree, you must have completed your VCE subject prerequisites (or equivalent university units) no more than 10 years prior to admission.  
<sup>3</sup> Only applicable to students who have not satisfied the English language requirement and are required to complete a Monash-approved English test such as an IELTS (Academic), Internet Based TOEFL or Pearson Test of English (Academic) – refer to page 91 to locate the English requirements for these English tests. Other English tests may also be accepted and are assessed when you apply to Monash.  
<sup>4</sup> The Monash College Diploma Part 1 and Part 2 entry requirements published in this guide are for students commencing their undergraduate destination degree in 2025 and are applicable to specific diploma programs only. Refer to [monashcollege.edu.au/courses/diplomas](https://monashcollege.edu.au/courses/diplomas) for more information.



“

I fell in love with Australia and chose Monash because my high school mentor recommended the University to me because of its teaching and culture. One of my favourite aspects of studying architecture at Monash was the range of architectural practices I had the chance to learn about and work with on projects that dealt with real-life issues. Throughout my studies I worked on a few landscape and water-sensitive projects which allowed me to graduate with a job at a landscape architecture firm.”

**JEAN-CHRISTOPHE OLIVIER PETITE**

Bachelor of Architectural Design and Master of Architecture



📍 CAULFIELD → FEBRUARY AND JULY  
🕒 3 YEARS 💰 AS\$37,200 (2023 fees p.a.)

Fees are per 48 credit points, which represents a standard full-time course load for a year.

- COURSE TYPE: SPECIALIST
- MONASH COLLEGE PATHWAY AVAILABLE

- DOUBLE DEGREES<sup>1</sup>**
- Business
  - Information Technology
  - Media Communication
  - Engineering (Honours) (mechanical engineering)<sup>2</sup>

**PREREQUISITE SUBJECT LEVELS  
VCE AND INTERNATIONAL QUALIFICATIONS**

**ENGLISH** ✓ **MATHS** **SCIENCE/OTHER**  
LEVEL 1 N/A N/A

For prerequisite subject requirements, refer to pages 90-91.

**ENGLISH TEST LEVEL<sup>3</sup>  
LEVEL A** (refer to page 93)

**ENTRY REQUIREMENTS**

2024 ATAR for international students	70
GCE A Level	7
Gaokao	60%
All India Senior School Certificate	66%
Indian School Certificate Examination	60%
Advanced Placement, America	6
SAT, America (Total score out of 1600)	1120
College Scholastic Ability Test	300
High School Diploma, Republic of Korea	67%
High School Diploma, Vietnam	8
Hong Kong Diploma of Secondary Education	16
International Baccalaureate (IB) Diploma	25
Ontario Secondary School Diploma – Grade 12	75.4%
SMA3, Indonesia – 10-point scale (6 pass)	7.2
STPM, Malaysia	7.3
UEC, Malaysia	6
Monash University Foundation Year (commencing MUFY in 2024)	63.75%
UNSW Foundation Studies	6.5
University of Melbourne, Trinity College Foundation Studies	67%
Monash College Diploma Part 1 <sup>4</sup>	75%
Monash College Diploma Part 2 <sup>4</sup>	50%

For information on 'How to calculate your entry score' for the listed qualifications in this guide go to page 88.

**CAREER OPTIONS**

**Communication design:** advertising art director, branding expert, digital animator, graphic designer, information designer, interaction designer, mobile app developer, motion graphics designer, product packaging designer, web/UX designer.

**Industrial design:** automotive designer, furniture designer, lighting designer, product and packaging designer, public transport designer.

**Spatial design:** experience designer, museum and exhibition designer, residential and commercial interior designer, stage/set production designer, visual merchandiser.

**Collaborative design:** service designer, design strategist, researcher, interdisciplinary designer, social innovator, design entrepreneur, design researcher – as well as many careers that haven't yet been imagined.

# Bachelor of DESIGN

**COURSE CODE:** F2010 **CRICOS CODE:** 085345E

Learn how to think like a designer to solve complex problems with curiosity, agility, experimentation and creativity.

Being a design professional is a creative and varied career with endless opportunities to work with different clients and projects. At Monash you'll receive a design education that will enable you to make a real difference in the world.

Our Bachelor of Design is a highly flexible degree that will let you explore Design in the first semester of year one, to then choose your specialisation (Communication, Industrial or Spatial design) in the second semester, allowing you more time to decide. You'll also have the option to undertake a mix of studios to specialise in Collaborative design.

**DESIGN STUDIO-BASED LEARNING**

In our interdisciplinary based studios you'll gain the knowledge, skills and capability to create imaginative and effective solutions and design new possibilities.

**PROFESSIONAL RECOGNITION**

Our four specialisations build a high level of design expertise and you'll graduate with a degree recognised by the Design Institute of Australia (DIA).

**INTERNSHIP AND OVERSEAS EXPERIENCE**

You'll have the opportunity to undertake an internship to get industry design experience or to study overseas in Prato as one of the electives.

**SPECIALISATIONS**

**Communication Design**

In our Communication Design studios, you'll learn how to use both hand-generated techniques and computer-aided design applications such as Photoshop, Illustrator and InDesign, developing technical ability in these essential design applications. You'll be encouraged to experiment with image-making, typography, analogue and digital media, UX, motion design and more, as ways to solve an array of design challenges. In the workshops you'll learn how to work with different materials and how to use digital tools such as laser-cutters, printers and robotics, as well study coding and animation software.

Group design projects will teach you how to think like a designer, developing the strategic skills to identify design problems and work your way through the design process. Working with a range of industry clients on real projects, you'll gain first-hand experience and build a folio of work that will support your entry into a design career.

**Industrial Design**

From developing cutting-edge transport solutions to designing new furniture and lighting, to improving medical equipment and products that aid developing countries – the work of industrial designers advances the human experience, making a better life for us all.

You'll be guided by Monash academics, practising industrial designers and top researchers as you learn to use design as a problem-solving tool in hands-on, practical studios.

In our Industrial Design studios, you'll be introduced to the fundamental principles of understanding and controlling 3D form. You'll build your knowledge of how things work, and understand more clearly the processes of iteration, refinement and manufacturing.

In your final year, you'll develop your own project from concept to prototype and present your work at our end-of-year graduate exhibition.

**Spatial Design**

The work of spatial designers surrounds us – from corporate and domestic interiors, retail outlets, restaurants, entertainment venues and exhibitions, to virtual worlds and vast public spaces activated by interactive technology.

You'll be guided by award-winning academics, practising spatial designers and top researchers to learn how to conceptualise and design objects, spaces and experiences at a range of scales, working on projects across architecture, urban spaces, performance and events, virtual environments, museums and galleries.

In our Spatial Design studios, you'll develop technical interior and exterior spatial and structural knowledge, and learn how to combine that with a new approach to designing for people and places that engages immersive technologies and user experience.

You'll work on projects ranging from intimate private spaces to large public structures, and you'll have the opportunity to learn from up-and-coming designers and established industry practitioners.

**Collaborative Design**

There's an increasing need for design professionals from service design, experience design, and co-design, to develop entrepreneurial and cross-disciplinary skill sets undefined by a single discipline. This specialisation addresses that need across a range of industries and careers.

This course structure allows you to acquire a range of design capabilities and understandings from each studio, which can then intersect and be built upon in your final year.



**WHY NO FOLIO?**

A folio isn't required for admission as the first semester of the first year has been developed to ensure you gain the necessary foundational design skills and industry-standard software knowledge to be successful in the course.

<sup>1</sup> For a full list of double degrees, course information and requirements see pages 102-105. Course codes and CRICOS codes for double degrees are available at [monash.edu/study](https://monash.edu/study)

<sup>2</sup> Only available with the industrial design specialisation. For this double degree course, you must have completed the VCE subject prerequisites (or equivalent university units) no more than 10 years prior to admission.

<sup>3</sup> Only applicable to students who have not satisfied the English language requirement and are required to complete a Monash-approved English test such as an IELTS (Academic), Internet Based TOEFL or Pearson Test of English (Academic) – refer to page 91 to locate the English requirements for these English tests. Other English tests may also be accepted and are assessed when you apply to Monash.

<sup>4</sup> The Monash College Diploma Part 1 and 2 entry requirements published in this guide are for students commencing their undergraduate destination degree in 2025 and are applicable to specific Diploma programs only. Refer to [monashcollege.edu.au/courses/diplomas](https://monashcollege.edu.au/courses/diplomas) for more information.

CAULFIELD → FEBRUARY AND JULY  
 3 YEARS \$ Please refer to page 96 for fees for each specialisation.

Fees are per 48 credit points, which represents a standard full-time course load for a year.

- COURSE TYPE: SPECIALIST
- MONASH COLLEGE PATHWAY AVAILABLE
- FOLIO REQUIRED

#### DOUBLE DEGREES<sup>1</sup>

Art History and Curating and:	Fine Art and:
<ul style="list-style-type: none"> <li>• Arts</li> <li>• Business</li> <li>• Media Communication</li> </ul>	<ul style="list-style-type: none"> <li>• Arts</li> <li>• Business</li> <li>• Education (Honours)</li> <li>• Information Technology</li> <li>• Media Communication</li> </ul>

#### PREREQUISITE SUBJECT LEVELS VCE AND INTERNATIONAL QUALIFICATIONS

ENGLISH	MATHS	SCIENCE/OTHER
LEVEL 1 ✓	N/A	N/A

For prerequisite subject requirements, refer to pages 90-91.

#### ENGLISH TEST LEVEL<sup>2</sup> LEVEL A (refer to page 96)

ENTRY REQUIREMENTS	ART HISTORY & CURATING	FINE ART
<b>2024 ATAR for international students</b>	<b>80</b>	<b>70</b>
GCE A Level	9	7
Gaokao	65%	60%
All India Senior School Certificate	75%	66%
Indian School Certificate Examination	70%	60%
Advanced Placement, America	7	6
SAT, America (Total score out of 1600)	1190	1120
College Scholastic Ability Test	320	300
High School Diploma, Republic of Korea	77%	67%
High School Diploma, Vietnam	8.28	8
Hong Kong Diploma of Secondary Education	18	16
International Baccalaureate (IB) Diploma	28	25
Ontario Secondary School Diploma – Grade 12	81.60%	75.40%
SMA3, Indonesia – 10-point scale (6 pass)	8.3	7.7
STPM, Malaysia	8.5	7.3
UEC, Malaysia	4.2	6
Monash University Foundation Year (commencing MU FY in 2024)	63.75%	63.75%
UNSW Foundation Studies	7.5	6.5
University of Melbourne, Trinity College Foundation Studies	77%	67%
Monash College Diploma Part 1 <sup>3</sup>	75%	75%
Monash College Diploma Part 2 <sup>3</sup>	NA	50%

For information on 'How to calculate your entry score' for the listed qualifications in this guide go to page 88.

#### CAREER OPTIONS

**Fine Art:** artist collaborator, arts manager, contemporary artist, creative business entrepreneur, filmmaker, art marketing or communications professional, museum or gallery professional, new media artist, studio manager, teacher.

#### Art History and Curating:

curator, arts media commentator, arts journalist, museum director, gallery owner, arts programmer, arts collection manager, conservator, archivist, museum/gallery education officer, arts administrator, arts historian and researcher.

## Bachelor of FINE ART

Realise your artistic ambitions with the support of a community of creative practitioners.

Highly regarded by the Australian arts industry and internationally recognised, Monash Fine Art is a dynamic and culturally diverse community that encourages freedom of expression.

Monash Fine Art is distinctive in that it allows you to rotate through a range of mediums in the first year, then choose between a variety of mediums in your second year, without restricting you to one art form. This allows you to fully test your concepts and experiment without being confined to one medium.

Our lecturers are nationally and internationally recognised practising artists, art historians and cultural commentators. They are passionate about teaching contemporary art, bringing their innovative contemporary art practice and industry experience to your education.

Our Bachelor of Fine Art offers two specialisations that you choose between when you apply:

- Fine Art
- Art History and Curating.

#### ADDITIONAL SELECTION REQUIREMENTS

##### Fine Art specialisation

For both single and double degrees, you'll need to submit a digital portfolio of 10-15 images of original work<sup>4</sup>.

Please check [monash.edu/study/course/f2003](https://monash.edu/study/course/f2003) for extra requirements and how to submit your folio.

<sup>1</sup> For a full list of double degrees, course information and requirements see pages 102-105. Course codes and CRICOS codes for double degrees are available at [monash.edu/study](https://monash.edu/study)

<sup>2</sup> Only applicable to students who have not satisfied the English language requirement and are required to complete a Monash-approved English test such as an IELTS (Academic), Internet Based TOEFL or Pearson Test of English (Academic) – refer to page 91 to locate the English requirements for these English tests. Other English tests may also be accepted and are assessed when you apply to Monash.

<sup>3</sup> The Monash College Diploma Part 1 and entry requirements published in this guide are for students commencing their undergraduate destination degree in 2025 and are applicable to specific diploma programs only. Refer to [monashcollege.edu.au/courses/diplomas](https://monashcollege.edu.au/courses/diplomas) for more information.

<sup>4</sup> International students applying through VTAC must submit a digital folio and written statement. See [monash.edu/mada/apply](https://monash.edu/mada/apply)

#### SPECIALISATIONS

##### Fine Art

COURSE CODE: F20031 CRICOS CODE: 075112E

With dedicated art studios and workshops, you'll have access to the resources and expertise you need to focus and expand your passions and develop your creative practice.

Studio classes will build your skills, knowledge and experience of the art world, as you meet artists, curators and writers, and learn about the art industry up close at galleries, exhibitions, art studios and biennales.

In your first year, you'll develop skills and capabilities across a range of art practices, including painting, drawing, photography, sculpture, jewellery, glass and printmaking, as well as studying video art, film, installation practices and 3D printing and modelling for artists.

Absorbed in the making, exploration, conceptualisation and analysis of contemporary art for the duration of your course, you'll graduate with a critically-informed studio practice, a unique body of work and the confidence and knowledge needed to succeed as a professional artist.

##### Art History and Curating

COURSE CODE: F20033 CRICOS CODE: 085529G

With interest in galleries and museums growing, the art sector is seeking people with a strong visual language, specialised knowledge of the art world and excellent communication skills. Our unique Bachelor of Art History and Curating will equip you with these skills and help you succeed in a creative and influential career as a curator, researcher, or writer.

Co-located with the nationally significant Monash University Museum of Art (MUMA), you'll learn about the history of art from foremost scholars and art writers, and acquire skills in the theory and practice of curating from leaders in the field.

In the core and elective units, you'll explore many different periods and places, including Italian Renaissance and Baroque art, modern and contemporary art, photography, film and Indigenous art. Through this study, you'll develop a broad base of knowledge that sets you up for a career in Australia or abroad.

#### INTERNSHIP OPPORTUNITIES

Our Fine Art internships connect you with key industry figures and creative organisations through work experiences. You'll develop a deeper understanding of workplace culture and increase your network of contacts.



Image: Student artwork on display at Monash University Museum of Art, Caulfield campus.

CAULFIELD, CLAYTON → FEBRUARY, JULY AND NOVEMBER  
3 YEARS \$ AS\$36,500 (2023 fees p.a.)

Fees are per 48 credit points, which represents a standard full-time course load for a year.

- COURSE TYPE: COMPREHENSIVE
- MONASH COLLEGE PATHWAY AVAILABLE
- BACHELOR + MASTER'S PROGRAM AVAILABLE
- WORK INTEGRATED LEARNING AVAILABLE

DOUBLE DEGREES <sup>1</sup>	
• Business	• International Business
• Commerce	• Laws (Honours)
• Criminology	• Marketing
• Education (Honours)	• Music
• Engineering (Honours) <sup>2</sup>	• Politics, Philosophy and Economics
• Fine Art	• Science <sup>3</sup>
• Health Sciences	
• Information Technology	

#### PREREQUISITE SUBJECT LEVELS VCE AND INTERNATIONAL QUALIFICATIONS

ENGLISH	MATHS	SCIENCE/OTHER
LEVEL 1 ✓	N/A	N/A

For prerequisite subject requirements, refer to pages 90-91.

#### ENGLISH TEST LEVEL<sup>4</sup> LEVEL A (refer to page 93)

#### ENTRY REQUIREMENTS

2024 ATAR for international students	77 – CA 78 – CL
GCE A Level	9
Gaokao	65%
All India Senior School Certificate	75%
Indian School Certificate Examination	70%
Advanced Placement, America	7
SAT, America (Total score out of 1600)	1190
College Scholastic Ability Test	320
High School Diploma, Republic of Korea	77%
High School Diploma, Vietnam	8.28
Hong Kong Diploma of Secondary Education	18
International Baccalaureate (IB) Diploma	28
Ontario Secondary School Diploma – Grade 12	81.60%
SMA3, Indonesia – 10-point scale (6 pass)	7.9
STPM, Malaysia	8.5
UEC, Malaysia	4.2
Monash University Foundation Year (commencing MUFY in 2024)	67.50% – CA 72.50% – CL
UNSW Foundation Studies	7.5
University of Melbourne, Trinity College Foundation Studies	77%
Monash College Diploma Part 1 <sup>5</sup>	80%
Monash College Diploma Part 2 <sup>5</sup>	55%

CA – Caulfield CL – Clayton

For information on 'How to calculate your entry score' for the listed qualifications in this guide go to page 88.

#### CAREER OPTIONS

Advertising, business management, communications, corporate and tourism sectors, diplomacy, directing, education, foreign affairs, gallery curating, human rights, Indigenous affairs, international development, international relations, journalism, linguistics, marketing, multicultural affairs, policy writing, politics, public relations, scriptwriting, social justice, sustainability, theatre, trade, translating and interpreting, and much more.

## Bachelor of ARTS

COURSE CODE: A2000 CRICOS CODE: 075404D

Workplaces of the future need innovative leaders who can see the bigger picture, with the human-focused and transferable skills you'll gain in a humanities and social sciences degree.

The Bachelor of Arts is designed to give you maximum flexibility and choice. Choose from 30+ areas of study, including languages, communications, politics, history, psychology, and international studies, to create a course designed to fulfil your academic and career interests. You can even complete a double major in two different disciplines.

Your three-year degree is built around deeply enriching experiences including Professional Futures, a career-oriented program that aims to build the skills and capabilities sought by employers. Customise your own professional journey with units across four key focus areas: innovation capability, intercultural expertise, global immersion and professional experience.

You'll also have the opportunity to choose from local and international internships, professional engagements and entrepreneurial opportunities, and more than 50 Global Immersion Programs, preparing you to live and work in complex and culturally diverse environments, while building a global network of peers.

### ACCELERATED PATHWAY TO A MASTER'S DEGREE VIA THE BACHELOR + MASTER'S PROGRAM

Did you know that with Arts you can graduate with a bachelor and master's degree in just four years? After completing two years of your bachelor's course, and providing you're a high-achieving student, you can take master's-level units as your electives in third-year. You then complete the remainder of your master's course in fourth-year.

We have the most extensive bachelor + master's offering in Australia, allowing you to match your bachelor's degree with a master's degree in one of the following:

- Applied Linguistics
- Bioethics
- Communications and Media Studies
- Cultural and Creative Industries
- International Development Practice
- International Relations
- International Sustainable Tourism Management
- Interpreting and Translation Studies
- Journalism
- Public Policy
- Strategic Communications Management.

Refer to [monash.edu/arts/undergraduate-courses/courses/bachelors-masters](https://monash.edu/arts/undergraduate-courses/courses/bachelors-masters) for more information.

### MAJORS AND MINORS

● MAJOR ▲ MINOR ■ CLAYTON ◆ CAULFIELD

Anthropology	●	▲	■	◆
Archaeology and ancient history	●	▲	■	◆
Behavioural studies		▲	■	◆
Bioethics		▲	■	◆
Chinese studies	●	▲	■	◆
Communications and media studies	●	▲	■	◆
Criminology	●	▲	■	◆
Critical performance studies		▲	■	◆
Economics <sup>6</sup>	●	▲	■	◆
European languages (French, German, Italian, and Spanish and Latin American Studies)	●	▲	■	◆
Film and screen studies	●	▲	■	◆
Gender studies	●	▲	■	◆
Global Asia	●	▲	■	◆
Health humanities	●	▲	■	◆
History	●	▲	■	◆
Holocaust and genocide studies		▲	■	◆

Human geography	●	▲	■	◆
Human rights	●	▲	■	◆
Indigenous cultures and histories	●	▲	■	◆
Indonesian studies	●	▲	■	◆
International relations	●	▲	■	◆
International studies	●	▲	■	◆
Japanese studies	●	▲	■	◆
Jewish studies		▲	■	◆
Journalism	●	▲	■	◆
Korean studies	●	▲	■	◆
Linguistics and English language	●	▲	■	◆
Literary studies	●	▲	■	◆
Music	●	▲	■	◆
Philosophy	●	▲	■	◆
Politics	●	▲	■	◆
Psychology	●	▲	■	◆
Sociology	●	▲	■	◆

<sup>1</sup> For a full list of double degrees, course information and requirements see pages 102-105. Course codes and CRICOS codes for double degrees are available at [monash.edu/study](https://monash.edu/study)

<sup>2</sup> This double degree is only available with select Engineering specialisations. See [monash.edu/study](https://monash.edu/study) for full details. Additionally, you must have completed the VCE subject prerequisites (or equivalent university units) no more than 10 years prior to admission.

<sup>3</sup> For this double degree, studies must have been completed within five years of intended commencement. If you have not studied science in the past five years, you may still meet the requirements if you can demonstrate that you have engaged with science after your studies; this could be through work, teaching or volunteering in a capacity where you engaged in science in a meaningful way. If you believe you meet the requirements in this way, please provide us with a CV, letter of support from an employer/supervisor or other form of written proof that can demonstrate how you have engaged with science in the past five years.

<sup>4</sup> Only applicable to students who have not satisfied the English language requirement and are required to complete a Monash-approved English test such as an IELTS (Academic), Internet Based TOEFL or Pearson Test of English (Academic). Other English tests may also be accepted and are assessed when you apply to Monash.

<sup>5</sup> The Monash College Diploma Part 1 and 2 entry requirements published in this guide are for students commencing their undergraduate destination degree in 2025 and are applicable to specific Diploma programs only. Refer to [monashcollege.edu.au/courses/diplomas](https://monashcollege.edu.au/courses/diplomas) for more information.

<sup>6</sup> If you are planning to take the Economics major, please note that background knowledge and application of maths is required at the equivalent of VCE Year 12 Higher level. You may have satisfied this by completing relevant prerequisite unit/s, or by studying relevant topics in your final years of secondary school or by successfully completing either ECC1550 Introduction to quantitative skills for social sciences or MTH1010 Functions and their applications, as a first-year elective.

<sup>7</sup> Also available as an extended major.

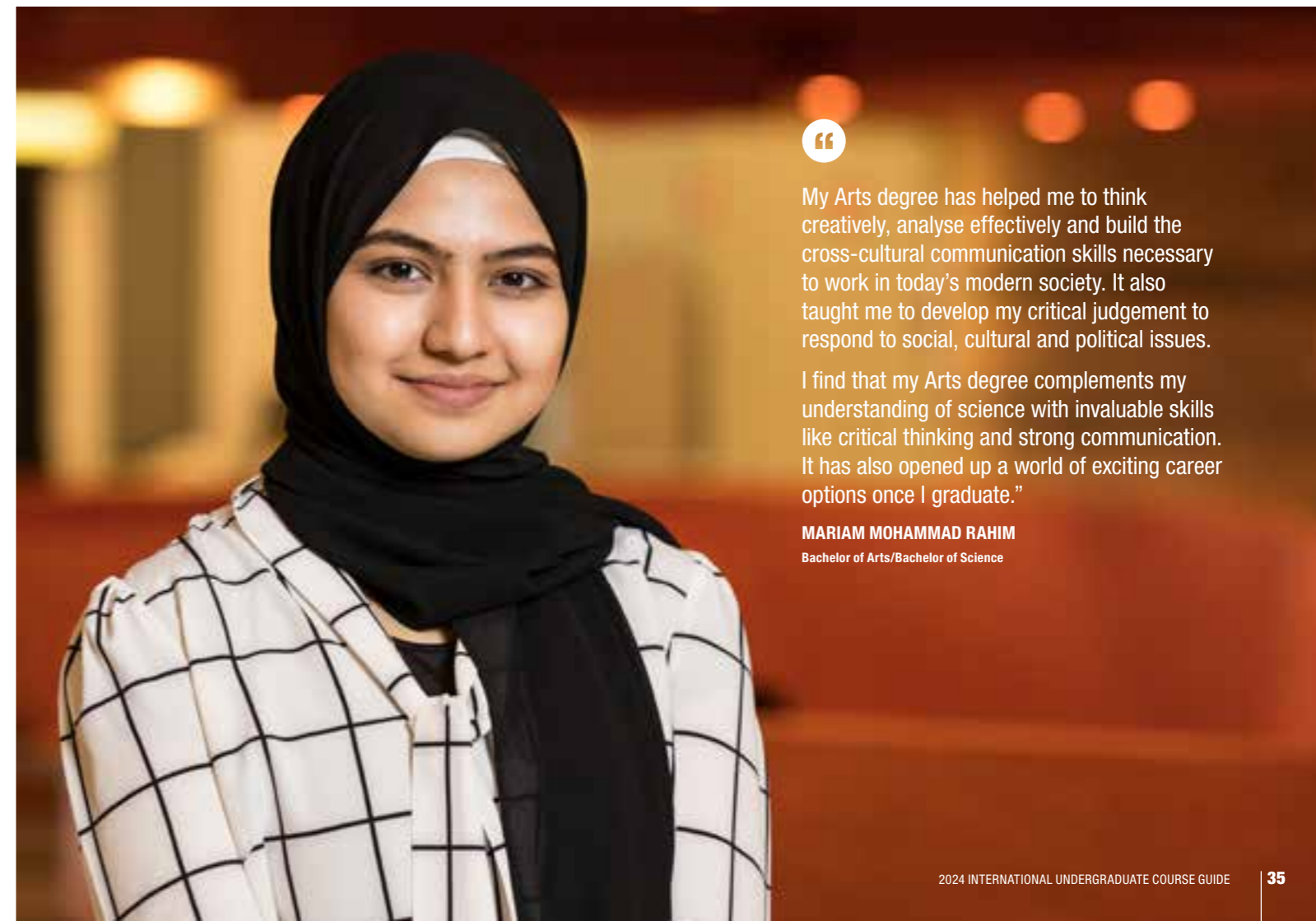

“

My Arts degree has helped me to think creatively, analyse effectively and build the cross-cultural communication skills necessary to work in today's modern society. It also taught me to develop my critical judgement to respond to social, cultural and political issues.

I find that my Arts degree complements my understanding of science with invaluable skills like critical thinking and strong communication. It has also opened up a world of exciting career options once I graduate.”

**MARIAM MOHAMMAD RAHIM**

Bachelor of Arts/Bachelor of Science

CLAYTON

3 YEARS

FEBRUARY AND JULY

**A\$36,500** (2023 fees p.a.)

Fees are per 48 credit points, which represents a standard full-time course load for a year.

- COURSE TYPE: SPECIALIST
- MONASH COLLEGE PATHWAY AVAILABLE
- BACHELOR + MASTER'S PROGRAM
- WORK INTEGRATED LEARNING OPPORTUNITIES AVAILABLE

**DOUBLE DEGREES<sup>1</sup>**

- Arts
- Information Technology
- Laws (Honours)

**PREREQUISITE SUBJECT LEVELS**

**VCE AND INTERNATIONAL QUALIFICATIONS**

ENGLISH	MATHS	SCIENCE/OTHER
LEVEL 1 ✓	N/A	N/A

For prerequisite subject requirements, refer to pages 90-91.

**ENGLISH TEST LEVEL<sup>2</sup>**

**LEVEL A** (refer to page 93)

**ENTRY REQUIREMENTS**

2024 ATAR for international students	80
GCE A Level	9
Gaokao	65%
All India Senior School Certificate	75%
Indian School Certificate Examination	70%
Advanced Placement, America	7
SAT, America (Total score out of 1600)	1190
College Scholastic Ability Test	320
High School Diploma, Republic of Korea	77%
High School Diploma, Vietnam	8.28
Hong Kong Diploma of Secondary Education	18
International Baccalaureate (IB) Diploma	28
Ontario Secondary School Diploma – Grade 12	81.60%
SMA3, Indonesia – 10-point scale (6 pass)	7.9
STPM, Malaysia	8.5
UEC, Malaysia	4.2
Monash University Foundation Year (commencing MUFY in 2024)	72.50%
UNSW Foundation Studies	7.5
University of Melbourne, Trinity College Foundation Studies	77%
Monash College Diploma Part 1 <sup>3</sup>	80%
Monash College Diploma Part 2 <sup>3</sup>	55%

For information on 'How to calculate your entry score' for the listed qualifications in this guide go to page 88.

**CAREER OPTIONS**

Anti-corruption bodies, Attorney-General's Department, community legal centres, Department of Justice, Federal Police, human rights organisations, international criminal justice organisations, Office of Corrections, private organisations, the courts system, youth crime centres.

## Bachelor of CRIMINOLOGY

**COURSE CODE:** A2008 **CRICOS CODE:** 096756F

Criminology is the study of crime and social control. How we define crime, how we understand its causes and how we respond to it provides a window into society's challenges, values and aspirations.

In the Bachelor of Criminology, you'll consider the local, national and global aspects of crime and justice, and become familiar with a range of lenses for understanding and assessing the impact of society's changing responses to crime and justice. You'll learn about crime committed by individuals, groups, organisations and states, and the mechanisms of the criminal justice system, including police, courts and corrections. Options are available to develop knowledge of specific criminal concerns.

Through multiple opportunities for engagement with industry, you'll gain the experience needed to be workplace-ready. In the professional project unit, you'll work closely with our industry partners, opening new pathways and opportunities for your career, and capping off your criminology study by bringing together your knowledge and skills in your final year.

Criminology at Monash is closely connected to three major research centres in Monash Arts: Gender and Family Violence Prevention, Migration and Inclusion, and Gender, Peace and Security.

This course is available as part of the bachelor + master's program, allowing high-achieving students to graduate with both degrees in just four years. Refer to page 34 for further information.

## Bachelor of GLOBAL STUDIES

**COURSE CODE:** A2001 **CRICOS CODE:** 083203B

If you aspire to become a leader in creating social change, then the Bachelor of Global Studies is the course for you.

You'll learn how to critically analyse the global challenges facing cultures and communities around the world, how to apply your knowledge to these challenges, and devise imaginative and well-informed solutions to help solve them.

The Bachelor of Global Studies has many exciting features, including internship placements with industries and organisations who are leading advocates for social change around the world, and virtual, domestic and international study opportunities that can be completed across a full semester or taken intensively.

This course is available as part of the bachelor + master's program, allowing high-achieving students to graduate with both degrees in just four years. Refer to page 34 for further information.

### SPECIALISATIONS

#### Cultural competence

This is an interdisciplinary field that fosters awareness of language, cultural interaction and negotiation, conflict and cooperation. You'll deepen your cross-cultural skills and knowledge through intensive language study, and will benefit from the most comprehensive language program available in the country.

Language choices are Mandarin Chinese, French, German, Indonesian, Italian, Japanese, Korean and Spanish.

#### Human rights

In the era of globalisation, one of the most important concepts in international affairs is human rights. You'll examine the history and the nature of human rights, and address basic issues, such as what are human rights, are human rights culturally relative, how can human rights be justified?

You'll explore all these issues and more throughout this course.

#### International relations

International relations examines the dynamics of global politics and economics, including the relationships between political institutions, international organisations, and governmental and non-governmental bodies.

#### International studies

It's important to understand the ideas and beliefs of our neighbours and trading partners. International studies is an interdisciplinary field focusing on the "lived" experience of people in a variety of social and cultural settings. It will foster your critical thinking about the effects of globalisation across cultures.

CLAYTON

3 YEARS

FEBRUARY

**A\$36,500** (2023 fees p.a.)

Fees are per 48 credit points, which represents a standard full-time course load for a year.

- COURSE TYPE: SPECIALIST
- MONASH COLLEGE PATHWAY AVAILABLE
- BACHELOR + MASTER'S PROGRAM
- WORK INTEGRATED LEARNING OPPORTUNITIES AVAILABLE

**DOUBLE DEGREES<sup>1</sup>**

- Commerce
- Information Technology
- Laws (Honours)
- Science<sup>2</sup>

**PREREQUISITE SUBJECT LEVELS**

**VCE AND INTERNATIONAL QUALIFICATIONS**

ENGLISH	MATHS	SCIENCE/OTHER
LEVEL 1 ✓	N/A	N/A

For prerequisite subject requirements, refer to pages 90-91.

**ENGLISH TEST LEVEL<sup>3</sup>**

**LEVEL A** (refer to page 93)

**ENTRY REQUIREMENTS**

2024 ATAR for international students	85
GCE A Level	10
Gaokao	70%
All India Senior School Certificate	80%
Indian School Certificate Examination	75%
Advanced Placement, America	7
SAT, America (Total score out of 1600)	1240
College Scholastic Ability Test	340
High School Diploma, Republic of Korea	81%
High School Diploma, Vietnam	8.42
Hong Kong Diploma of Secondary Education	19
International Baccalaureate (IB) Diploma	30
Ontario Secondary School Diploma – Grade 12	84.80%
SMA3, Indonesia – 10-point scale (6 pass)	8.1
STPM, Malaysia	9.1
UEC, Malaysia	3.4
Monash University Foundation Year (commencing MUFY in 2024)	74.25%
UNSW Foundation Studies	8
University of Melbourne, Trinity College Foundation Studies	81%
Monash College Diploma Part 1 <sup>4</sup>	85%
Monash College Diploma Part 2 <sup>4</sup>	60%

For information on 'How to calculate your entry score' for the listed qualifications in this guide go to page 88.

**CAREER OPTIONS**

Advocacy, diplomacy, defence, environmental sector, foreign affairs, government, human rights, immigration, international development, international relations, lobbying, mediation, non-government sector, politics and government, trade.

1 For a full list of double degrees, course information and requirements see pages 102-105. Course codes and CRICOS codes for double degrees are available at [monash.edu/study](https://monash.edu/study)

2 Only applicable to students who have not satisfied the English language requirement and are required to complete a Monash-approved English test such as an IELTS (Academic), Internet Based TOEFL or Pearson Test of English (Academic) – refer to page 91 to locate the English requirements for these English tests. Other English tests may also be accepted and are assessed when you apply to Monash.

3 The Monash College Diploma Part 1 and 2 entry requirements published in this guide are for students commencing their undergraduate destination degree in 2025 and are applicable to specific Diploma programs only. Refer to [monashcollege.edu.au/courses/diplomas](https://monashcollege.edu.au/courses/diplomas) for more information.

1 For a full list of double degrees, course information and requirements see pages 102-105. Course codes and CRICOS codes for double degrees are available at [monash.edu/study](https://monash.edu/study)

2 For this double degree, studies must have been completed within five years of intended commencement. If you have not studied science in the past five years, you may still meet the requirements if you can demonstrate that you have engaged with science after your studies; this could be through work, teaching or volunteering in a capacity where you engaged in science in a meaningful way. If you believe you meet the requirements in this way, please provide us with a CV, letter of support from an employer/supervisor or other form of written proof that can demonstrate how you have engaged with science in the past five years.

3 Only applicable to students who have not satisfied the English language requirement and are required to complete a Monash-approved English test such as an IELTS (Academic), Internet Based TOEFL or Pearson Test of English (Academic) – refer to page 91 to locate the English requirements for these English tests. Other English tests may also be accepted and are assessed when you apply to Monash.

4 The Monash College Diploma Part 1 and 2 entry requirements published in this guide are for students commencing their undergraduate destination degree in 2025 and are applicable to specific Diploma programs only. Refer to [monashcollege.edu.au/courses/diplomas](https://monashcollege.edu.au/courses/diplomas) for more information.

**CAULFIELD**

**3 YEARS**

**FEBRUARY AND JULY**

**AS\$36,500** (2023 fees p.a.)

Fees are per 48 credit points, which represents a standard full-time course load for a year.

- COURSE TYPE: SPECIALIST
- BACHELOR + MASTER'S PROGRAM
- MONASH COLLEGE PATHWAY AVAILABLE
- WORK INTEGRATED LEARNING OPPORTUNITIES AVAILABLE

**DOUBLE DEGREES<sup>1</sup>**

- Business
- Fine Art
- Design
- Marketing

**PREREQUISITE SUBJECT LEVELS**

**VCE AND INTERNATIONAL QUALIFICATIONS**

ENGLISH	MATHS	SCIENCE/OTHER
LEVEL 1 ✓	N/A	N/A

For prerequisite subject requirements, refer to pages 90-91.

**ENGLISH TEST LEVEL<sup>2</sup>**

**LEVEL A** (refer to page 93)

**ENTRY REQUIREMENTS**

2024 ATAR for international students	80
GCE A Level	9
Gaokao	65%
All India Senior School Certificate	75%
Indian School Certificate Examination	70%
Advanced Placement, America	7
SAT, America (Total score out of 1600)	1190
College Scholastic Ability Test	320
High School Diploma, Republic of Korea	77%
High School Diploma, Vietnam	8.28
Hong Kong Diploma of Secondary Education	18
International Baccalaureate (IB) Diploma	28
Ontario Secondary School Diploma – Grade 12	81.60%
SMA3, Indonesia – 10-point scale (6 pass)	7.9
STPM, Malaysia	8.5
UEC, Malaysia	4.2
Monash University Foundation Year (commencing MUFY in 2024)	72.50%
UNSW Foundation Studies	7.5
University of Melbourne, Trinity College Foundation Studies	77%
Monash College Diploma Part 1 <sup>3</sup>	80%
Monash College Diploma Part 2 <sup>3</sup>	55%

For information on 'How to calculate your entry score' for the listed qualifications in this guide go to page 88.

**CAREER OPTIONS**

Advertising creative, broadcast presenter, communications manager, content producer, content writer, digital communications strategist, film director, journalist, location manager, media analyst, media content coordinator, movie critic, publisher, public relations professional, radio broadcaster, researcher, social media manager, television presenter, video producer, and much more.

## Bachelor of MEDIA COMMUNICATION

**COURSE CODE:** A2002 **CRICOS CODE:** 093854F

The Bachelor of Media Communication addresses the growing demand for graduates with new and diverse skills in communication, and a critical understanding of the role of media in all aspects of our lives.

You'll work and collaborate with industry in internships with recognised organisations either overseas or in Australia, including News Corp, Southern Cross Austereo, the ABC, *The Australian*, the BBC, and many more.

### MONASH MEDIA LAB

The multimillion-dollar Monash Media Lab is one of Australia's most advanced media facilities, allowing you to build your portfolio of work from day one. The facilities include:

- a full broadcast TV and video production studio
- editing suites
- radio/sound production studios
- an open-plan newsroom
- additional teaching and learning laboratories.

This course is available as part of the bachelor + master's program, allowing high-achieving students to graduate with both degrees in just four years. Refer to page 34 for further information.

### SPECIALISATIONS

#### Journalism

This specialisation gives you the sharp and creative skills required to excel in a rewarding journalism career. Gain expertise in bringing together journalism practice, theory and research, with advanced skills in writing and communication for professional practice.

#### Media

This specialisation will give you a strong, grounded understanding of contemporary media. You'll gain in-depth knowledge of media studies as a discipline, and develop skills in media analysis that have applications across social media strategy in organisations, to media management and communication and media policy.

#### Public relations

In this specialisation you'll learn the theories of public relations and communication, understand the importance of the management of stakeholder relationships and reputation, acquire skills in public opinion analysis, learn to identify and manage organisational issues, and develop a crisis management plan.

#### Screen

Screen industries, technologies and cultures are changing faster than ever. This specialisation gives you the knowledge to understand these transformations, navigating how film, television and newer screen formats have led to, and function within, contemporary media ecologies.

## Bachelor of MUSIC

**COURSE CODE:** A2003 **CRICOS CODE:** 017113G

Monash's Sir Zelman Cowen School of Music and Performance has one of the most comprehensive music programs in the country, allowing you to work or teach in the music and creative industries.

Learn practical skills and advanced musicianship while being exposed to the creative, cultural, historical and technical aspects of music-making and musical thinking.

You'll collaborate with international artists, learn from accomplished teaching staff, perform to audiences across the country with an ensemble or orchestra, and can even study and perform overseas.

Monash's world-class Digital Hub enables audiovisual streaming, globalising your learning experience in real-time for collaborative performance experiences with renowned performers, and the creation of a digital portfolio for your career profile.

This course is available as part of the bachelor + master's program, allowing high-achieving students to graduate with both degrees in just four years. Refer to page 34 for further information.

### SPECIALISATIONS

#### Composition and music technology

You'll develop skills in composition for acoustic and electronic instruments, songwriting, and music for other media such as film and video games. In addition to testing composition techniques in performance scenarios, you'll learn how to engage with the variety of music technology in the industry for composing, recording, mixing, mastering, interactive music and software programming.

#### Music performance

Available to those with strong musical aptitude in classical or jazz performance, this specialisation offers you the rigour and richness required to put you on the path to professional music performance success.

#### Popular music

Designed for popular music performers and creators of the future, you'll develop practical performance skills and stagecraft, and learn how to engage with a broad range of tools, performance styles and contexts representative of the popular music industry.

### ADDITIONAL SELECTION REQUIREMENTS

You must complete an audition for all specialisations. For more information, go to [monash.edu/arts/music/audition-information](https://monash.edu/arts/music/audition-information).

**CLAYTON**

**3 YEARS**

**FEBRUARY AND JULY<sup>1</sup>**

**AS\$36,500** (2023 fees p.a.)

Fees are per 48 credit points, which represents a standard full-time course load for a year.

- COURSE TYPE: SPECIALIST
- BACHELOR + MASTER'S PROGRAM
- WORK INTEGRATED LEARNING OPPORTUNITIES AVAILABLE
- MONASH COLLEGE PATHWAY AVAILABLE
- AUDITION REQUIRED

**DOUBLE DEGREES<sup>2</sup>**

- Arts
- Laws (Honours)
- Commerce
- Science<sup>3</sup>
- Education (Honours)<sup>4</sup>

**PREREQUISITE SUBJECT LEVELS**

**VCE AND INTERNATIONAL QUALIFICATIONS**

ENGLISH	MATHS	SCIENCE/OTHER
LEVEL 1 ✓	N/A	N/A

For prerequisite subject requirements, refer to pages 90-91.

**ENGLISH TEST LEVEL<sup>5</sup>**

**LEVEL A** (refer to page 93)

**ENTRY REQUIREMENTS**

2024 ATAR for international students	70
GCE A Level	7
Gaokao	60%
All India Senior School Certificate	66%
Indian School Certificate Examination	60%
Advanced Placement, America	6
SAT, America (Total score out of 1600)	1120
College Scholastic Ability Test	300
High School Diploma, Republic of Korea	67%
High School Diploma, Vietnam	8
Hong Kong Diploma of Secondary Education	16
International Baccalaureate (IB) Diploma	25
Ontario Secondary School Diploma – Grade 12	75.40%
SMA3, Indonesia – 10-point scale (6 pass)	7.2
STPM, Malaysia	7.3
UEC, Malaysia	6
Monash University Foundation Year (commencing MUFY in 2024)	63.75%
UNSW Foundation Studies	6.5
University of Melbourne, Trinity College Foundation Studies	67%
Monash College Diploma Part 1 <sup>6</sup>	70%
Monash College Diploma Part 2 <sup>6</sup>	55%

For information on 'How to calculate your entry score' for the listed qualifications in this guide go to page 88.

**CAREER OPTIONS**

Accompanist, artist manager, audio engineer, audio-visual production, composer, conductor, critic, editor, festival producer, film scoring, marketing and communications, mastering, music journalism, music publishing, music therapist, music writer, performance, producer, publisher, social media, teaching and much more.

1 For a full list of double degrees, course information and requirements see pages 102-105. Course codes and CRICOS codes for double degrees are available at [monash.edu/study](https://monash.edu/study)  
 2 Only applicable to students who have not satisfied the English language requirement and are required to complete a Monash-approved English test such as an IELTS (Academic), Internet Based TOEFL or Pearson Test of English (Academic). Other English tests may also be accepted and are assessed when you apply to Monash.  
 3 The Monash College Diploma Part 1 and 2 entry requirements published in this guide are for students commencing their undergraduate destination degree in 2025 and are applicable to specific Diploma programs only. Refer to [monashcollege.edu.au/courses/diplomas](https://monashcollege.edu.au/courses/diplomas) for more information.

1 The July intake is only available for the Music performance specialisation.  
 2 For a full list of double degrees, course information and requirements see pages 102-105. Course codes and CRICOS codes for double degrees are available at [monash.edu/study](https://monash.edu/study)  
 3 For this double degree, studies must have been completed within five years of intended commencement. If you have not studied science in the past five years, you may still meet the requirements if you can demonstrate that you have engaged with science after your studies; this could be through work, teaching or volunteering in a capacity where you engaged in science in a meaningful way. If you believe you meet the requirements in this way, please provide us with a CV, letter of support from an employer/supervisor or other form of written proof that can demonstrate how you have engaged with science in the past five years.  
 4 This double degree is only available with select Engineering specialisations; see [monash.edu/study](https://monash.edu/study) for full details.  
 5 Only applicable to students who have not satisfied the English language requirement and are required to complete a Monash-approved English test such as an IELTS (Academic), Internet Based TOEFL or Pearson Test of English (Academic). Other English tests may also be accepted and are assessed when you apply to Monash.  
 6 The Monash College Diploma Part 1 and 2 entry requirements published in this guide are for students commencing their undergraduate destination degree in 2025 and are applicable to specific Diploma programs only. Refer to [monashcollege.edu.au/courses/diplomas](https://monashcollege.edu.au/courses/diplomas) for more information.

📍 CLAYTON
➔ FEBRUARY

🕒 3 YEARS
💰 AS\$41,900 (2023 fees p.a.)

Fees are per 48 credit points, which represents a standard full-time course load for a year.

- COURSE TYPE: SPECIALIST
- BACHELOR + MASTER'S PROGRAM
- WORK INTEGRATED LEARNING OPPORTUNITIES AVAILABLE
- SUPPLEMENTARY INFORMATION FORM REQUIRED

**DOUBLE DEGREES<sup>1</sup>**

- Arts
- Commerce
- Laws (Honours)

**PREREQUISITE SUBJECT LEVELS**  
**VCE AND INTERNATIONAL QUALIFICATIONS**

ENGLISH	MATHS	SCIENCE/OTHER
LEVEL 1 ✓	LEVEL 2 ✓	N/A

For prerequisite subject requirements, refer to pages 90-91.

**ENGLISH TEST LEVEL<sup>2</sup>**  
**LEVEL A** (refer to page 93)

**ENTRY REQUIREMENTS**

2024 ATAR for international students	90
GCE A Level	12
Gaokao	70%
All India Senior School Certificate	83%
Indian School Certificate Examination	77%
Advanced Placement, America	8
SAT, America (Total score out of 1600)	1290
College Scholastic Ability Test	350
High School Diploma, Republic of Korea	86%
High School Diploma, Vietnam	8.56
Hong Kong Diploma of Secondary Education	21
International Baccalaureate (IB) Diploma	33
Ontario Secondary School Diploma – Grade 12	87.90%
SMA3, Indonesia – 10-point scale (6 pass)	8.8
STPM, Malaysia	9.7
UEC, Malaysia	2.6
Monash University Foundation Year (commencing MUFY in 2024)	74.25%
UNSW Foundation Studies	8.5
University of Melbourne, Trinity College Foundation Studies	86%
Monash College Diploma Part 1 <sup>3</sup>	85%
Monash College Diploma Part 2 <sup>3</sup>	60%

For information on 'How to calculate your entry score' for the listed qualifications in this guide go to page 88.

**CAREER OPTIONS**

Advocacy, banking and finance, business management, civil society leadership, consulting, diplomacy, economics, government, international relations, lobbying, policy analysis, politics, public affairs, and much more.

## Bachelor of POLITICS, PHILOSOPHY AND ECONOMICS

**COURSE CODE:** A2010 **CRICOS CODE:** 0100405

Developed by Monash's world-renowned politics, philosophy and economics professors, this program is designed for deep thinkers who want to have a real impact on shaping our society.

After mastering the main ideas shaping our understanding of society, you'll move on to study at the creative intersection between politics, philosophy and economics. Core study requirements will develop your ability to think critically about analysis, strategy and leadership as you learn how to transform big ideas into tangible results.

During your second year you'll have the chance to embark on a global study tour exclusive to this course. This study tour traces the contours of the shifting economic and political power relations of the 21st century. You'll meet with and learn from academics and practitioners in the private and public sectors, gaining first-hand knowledge of the forces shaping the coming century, and the diverse philosophical ideas emerging to interpret this change.

Add an internship, allowing you to gain real-world experience, and you'll be able to shape your professional networks before you've even graduated.

This course is available as part of the bachelor + master's program, allowing high-achieving students to graduate with both degrees in just four years. Refer to page 34 for further information.

### SPECIALISATIONS

- Politics and governance
- Philosophy
- Economic analysis

### ADDITIONAL SELECTION REQUIREMENTS<sup>4</sup>

You'll also need to submit a supplementary information form.

## Bachelor of ACCOUNTING

**COURSE CODE:** B2029 **CRICOS CODE:** 097256G

Accounting plays a critical role in society and provides a strategic function in all organisations.

In this course, you'll gain solid technical skills across key areas such as information systems, corporate finance, auditing and assurance, financial reporting, and data analysis. You'll learn to interpret data and develop insights that will help organisations effectively allocate resources and make better business decisions.

Your course will be structured around giving you exactly what you need to excel in this area – from problem-solving and complex analysis to communication and professional judgement. Because of this, it's perfect if you're set on a career in accounting, or looking to complement another skill set with accounting expertise.

As the largest business school in Australia, we can equip you with the broader business and advisory skills needed to build a successful accounting career.

Gain professional recognition and, in some cases, the right to practice. If you've completed the required units, you'll be eligible to apply for provisional membership with:

- Association of Chartered Certified Accountants (ACCA)
- Chartered Accountants Australia and New Zealand (CA ANZ)
- Chartered Institute of Management Accountants (CIMA)
- CPA Australia
- Institute of Public Accountants (IPA).

### RANKED NO.34 IN THE WORLD IN ACCOUNTING AND FINANCE<sup>1</sup>

QS World University Rankings by Subject 2022

📍 CAULFIELD
➔ FEBRUARY AND JULY

🕒 3 YEARS
💰 AS\$49,200 (2023 fees p.a.)

**DOUBLE DEGREES<sup>2</sup>**

Business

**PREREQUISITE SUBJECT LEVELS**  
**VCE AND INTERNATIONAL QUALIFICATIONS**

ENGLISH	MATHS	SCIENCE/OTHER
LEVEL 1 ✓	LEVEL 2 ✓	N/A

For prerequisite subject requirements, refer to pages 90-91.

**ENGLISH TEST LEVEL<sup>3</sup>**  
**LEVEL A** (refer to page 93)

**ENTRY REQUIREMENTS**

2024 ATAR for international students	82.50
GCE A Level	9.5
Gaokao	65%
All India Senior School Certificate	78.50%
Indian School Certificate Examination	72.50%
Advanced Placement, America	7
SAT, America (Total score out of 1600)	1220
College Scholastic Ability Test	330
High School Diploma, Republic of Korea	79%
High School Diploma, Vietnam	8.35
Hong Kong Diploma of Secondary Education	18
International Baccalaureate (IB) Diploma	29
Ontario Secondary School Diploma – Grade 12	83.20%
SMA3, Indonesia – 10-point scale (6 pass)	8
STPM, Malaysia	8.8
UEC, Malaysia	3.8
Monash University Foundation Year (commencing MUFY in 2024)	70%
UNSW Foundation Studies	7.75
University of Melbourne, Trinity College Foundation Studies	79%
Monash College Diploma Part 1 <sup>4</sup>	80%
Monash College Diploma Part 2 <sup>4</sup>	62%

For information on 'How to calculate your entry score' for the listed qualifications in this guide go to page 88.

**CAREER OPTIONS**

Auditing, business advisory, forensic accounting, liquidation, management accounting, mergers and acquisitions, taxation.

<sup>1</sup> For a full list of double degrees, course information and requirements see pages 102-105. Course codes and CRICOS codes for double degrees are available at [monash.edu/study](https://www.monash.edu/study)

<sup>2</sup> Only applicable to students who have not satisfied the English language requirement and are required to complete a Monash-approved English test such as an IELTS (Academic), Internet Based TOEFL or Pearson Test of English (Academic). Other English tests may also be accepted and are assessed when you apply to Monash.

<sup>3</sup> The Monash College Diploma Part 1 and 2 entry requirements published in this guide are for students commencing their undergraduate destination degree in 2025 and are applicable to specific Diploma programs only. Refer to [monashcollege.edu.au/courses/diplomas](https://www.monashcollege.edu.au/courses/diplomas) for more information.

<sup>4</sup> International students applying through VTAC will need to submit their supplementary form via the VTAC website. International students applying directly to Monash will need to submit their supplementary form via the Faculty of Arts website, [monash.edu/arts](https://www.monash.edu/arts)

<sup>1</sup> QS World University Rankings by Subject is a discipline ranking, not a course ranking. It is based on academic reputation, employability, research citations and impact.

<sup>2</sup> For a full list of double degrees, course information and requirements see pages 102-105. Course codes and CRICOS codes for double degrees are available at [monash.edu/study](https://www.monash.edu/study)

<sup>3</sup> Only applicable to students who have not satisfied the English language requirement and are required to complete a Monash-approved English test such as an IELTS (Academic), Internet Based TOEFL or Pearson Test of English (Academic). Other English tests may also be accepted and are assessed when you apply to Monash.

<sup>4</sup> The Monash College Diploma Part 1 and 2 entry requirements published in this guide are for students commencing their undergraduate destination degree in 2025 and are applicable to specific Diploma programs only. Refer to [monashcollege.edu.au/courses/diplomas](https://www.monashcollege.edu.au/courses/diplomas) for more information.

CLAYTON → FEBRUARY AND JULY  
 3 YEARS \$ AS\$49,200 (2023 fees p.a.)

Fees are per 48 credit points, which represents a standard full-time course load for a year.

- COURSE TYPE: SPECIALIST
- MONASH COLLEGE PATHWAY AVAILABLE

**DOUBLE DEGREES<sup>1</sup>**  
 Commerce

**PREREQUISITE SUBJECT LEVELS**  
**VCE AND INTERNATIONAL QUALIFICATIONS**

<b>ENGLISH</b> ✓ LEVEL 1	<b>MATHS</b> ✓ LEVEL 3	<b>SCIENCE/OTHER</b> N/A
-----------------------------	---------------------------	-----------------------------

For prerequisite subject requirements, refer to pages 90-91.

**ENGLISH TEST LEVEL<sup>2</sup>**  
**LEVEL A** (refer to page 93)

**ENTRY REQUIREMENTS**

<b>2024 ATAR for international students</b>	<b>90</b>
GCE A Level	12
Gaokao	70%
All India Senior School Certificate	83%
Indian School Certificate Examination	77%
Advanced Placement, America	8
SAT, America (Total score out of 1600)	1290
College Scholastic Ability Test	350
High School Diploma, Republic of Korea	86%
High School Diploma, Vietnam	8.56
Hong Kong Diploma of Secondary Education	21
International Baccalaureate (IB) Diploma	33
Ontario Secondary School Diploma – Grade 12	87.90%
SMA3, Indonesia – 10-point scale (6 pass)	8.8
STPM, Malaysia	9.7
UEC, Malaysia	2.6
Monash University Foundation Year (commencing MUFY in 2024)	76.25
UNSW Foundation Studies	8.5
University of Melbourne, Trinity College Foundation Studies	86%
Monash College Diploma Part 1 <sup>3</sup>	80%
Monash College Diploma Part 2 <sup>3</sup>	70%

For information on 'How to calculate your entry score' for the listed qualifications in this guide go to page 88.

**CAREER OPTIONS**  
 Asset management, auditing, banking, data analysis, financial planning, insurance, risk management, stockbroking.

## Bachelor of ACTUARIAL SCIENCE

COURSE CODE: B2033 CRICOS CODE: 097257F

If you're big on numbers and the role they play in our day-to-day lives, actuarial science can help you turn your curiosity into a promising commercial career.

You'll learn to apply mathematical concepts to real-life scenarios, and use your analytical skills to help companies plan for the future. You'll learn to identify, analyse and assess risk in a range of business areas – including insurance, superannuation, business and financial services, scientific and social research, and engineering. As you further develop your maths and analytical skills, you'll start to use a range of concepts and data findings to solve real commercial problems.

The course is run by the Monash Business School's Department of Econometrics and Business Statistics, which is the only department of its kind in Australia, and is renowned for having the largest concentration of econometricians and statisticians in the region.

Designed by actuaries, the course is structured to help students gain professional accreditation and be qualified to work as an actuary according to international standards.

Components of your study can be used to apply for recognition of Part 1 of the additional study required by the Actuaries Institute Australia. Parts 1 and 2 are required to become an associate of the Actuaries Institute Australia.

## Bachelor of BANKING AND FINANCE

COURSE CODE: B2042 CRICOS CODE: 084684E

Examine the systemised movement and management of money.

From capital markets to financial forecasting – futures, derivatives, bonds, stocks and more – you'll explore what makes banking and finance such a central part of the world and develop the skills to build a successful career.

You'll focus on the key theories, practices and concepts that underpin the banking and finance sector, and the skills required for managing money in an institutional setting. This includes corporate finance, commercial banking, equity markets, financial planning and investment banking.

As the largest business school in Australia, we offer innovative teaching facilities. As part of this course, you can access our Simulated Teaching and Research Laboratory (STARLab) and use market simulation programs to enhance your decision-making ability.

**RANKED NO.34 IN THE WORLD**  
**IN ACCOUNTING AND FINANCE<sup>1</sup>**  
 QS World University Rankings By Subject 2022

CAULFIELD → FEBRUARY AND JULY  
 3 YEARS \$ AS\$49,200 (2023 fees p.a.)

Fees are per 48 credit points, which represents a standard full-time course load for a year.

- COURSE TYPE: SPECIALIST
- MONASH COLLEGE PATHWAY AVAILABLE

**DOUBLE DEGREES<sup>2</sup>**  
 Business

**PREREQUISITE SUBJECT LEVELS**  
**VCE AND INTERNATIONAL QUALIFICATIONS**

<b>ENGLISH</b> ✓ LEVEL 1	<b>MATHS</b> ✓ LEVEL 2	<b>SCIENCE/OTHER</b> N/A
-----------------------------	---------------------------	-----------------------------

For prerequisite subject requirements, refer to pages 90-91.

**ENGLISH TEST LEVEL<sup>3</sup>**  
**LEVEL A** (refer to page 93)

**ENTRY REQUIREMENTS**

<b>2024 ATAR for international students</b>	<b>82.50</b>
GCE A Level	9.5
Gaokao	65%
All India Senior School Certificate	78.50%
Indian School Certificate Examination	72.50%
Advanced Placement, America	7
SAT, America (Total score out of 1600)	1220
College Scholastic Ability Test	330
High School Diploma, Republic of Korea	79%
High School Diploma, Vietnam	8.35
Hong Kong Diploma of Secondary Education	18
International Baccalaureate (IB) Diploma	29
Ontario Secondary School Diploma – Grade 12	83.20%
SMA3, Indonesia – 10-point scale (6 pass)	8
STPM, Malaysia	8.8
UEC, Malaysia	3.8
Monash University Foundation Year (commencing MUFY in 2024)	70%
UNSW Foundation Studies	7.75
University of Melbourne, Trinity College Foundation Studies	79%
Monash College Diploma Part 1 <sup>4</sup>	80%
Monash College Diploma Part 2 <sup>4</sup>	62%

For information on 'How to calculate your entry score' for the listed qualifications in this guide go to page 88.

**CAREER OPTIONS**

Accounting, banking, broking, consulting, funds management, insurance, superannuation.

1 For a full list of double degrees, course information and requirements see pages 102-105. Course codes and CRICOS codes for double degrees are available at [monash.edu/study](https://monash.edu/study)  
 2 Only applicable to students who have not satisfied the English language requirement and are required to complete a Monash-approved English test such as an IELTS (Academic), Internet Based TOEFL or Pearson Test of English (Academic). Other English tests may also be accepted and are assessed when you apply to Monash.  
 3 The Monash College Diploma Part 1 and Part 2 entry requirements published in this guide are for students commencing their undergraduate destination degree in 2025 and are applicable to specific Diploma programs only. Refer to [monashcollege.edu.au/courses/diplomas](https://monashcollege.edu.au/courses/diplomas) for more information.

1 QS World University Rankings by Subject is a discipline ranking, not a course ranking. It is based on academic reputation, employability, research citations and impact.  
 2 For a full list of double degrees, course information and requirements see pages 102-105. Course codes and CRICOS codes for double degrees are available at [monash.edu/study](https://monash.edu/study)  
 3 Only applicable to students who have not satisfied the English language requirement and are required to complete a Monash-approved English test such as an IELTS (Academic), Internet Based TOEFL or Pearson Test of English (Academic). Other English tests may also be accepted and are assessed when you apply to Monash.  
 4 The Monash College Diploma Part 1 and Part 2 entry requirements published in this guide are for students commencing their undergraduate destination degree in 2025 and are applicable to specific Diploma programs only. Refer to [monashcollege.edu.au/courses/diplomas](https://monashcollege.edu.au/courses/diplomas) for more information.

**RANKED NO.52 IN THE WORLD  
IN BUSINESS AND MANAGEMENT<sup>1</sup>**

QS World University Rankings By Subject 2022

📍 CAULFIELD → FEBRUARY AND JULY  
🕒 3 YEARS \$ A\$49,200 (2023 fees p.a.)

Fees are per 48 credit points, which represents a standard full-time course load for a year.

- COURSE TYPE: COMPREHENSIVE
- MONASH COLLEGE PATHWAY AVAILABLE
- PROFESSIONALLY ACCREDITED

**DOUBLE DEGREES<sup>2</sup>**

- Accounting
- Arts
- Banking and Finance
- Design
- Education (Honours)
- Fine Art
- Information Technology
- International Business
- Marketing
- Media Communication

**PREREQUISITE SUBJECT LEVELS****VCE AND INTERNATIONAL QUALIFICATIONS**

**ENGLISH** ✓ **MATHS** ✓ **SCIENCE/OTHER**  
LEVEL 1 LEVEL 2 N/A

For prerequisite subject requirements, refer to pages 90-91.

**ENGLISH TEST LEVEL<sup>3</sup>**

**LEVEL A** (refer to page 93)

**ENTRY REQUIREMENTS**

2024 ATAR for international students	81.20
GCE A Level	9.5
Gaokao	65%
All India Senior School Certificate	78.50%
Indian School Certificate Examination	72.50%
Advanced Placement, America	7
SAT, America (Total score out of 1600)	1220
College Scholastic Ability Test	330
High School Diploma, Republic of Korea	79%
High School Diploma, Vietnam	8.35
Hong Kong Diploma of Secondary Education	18
International Baccalaureate (IB) Diploma	29
Ontario Secondary School Diploma – Grade 12	83.20%
SMA3, Indonesia – 10-point scale (6 pass)	8
STPM, Malaysia	8.8
UEC, Malaysia	3.8
Monash University Foundation Year (commencing MUFY in 2024)	70%
UNSW Foundation Studies	7.75
University of Melbourne, Trinity College Foundation Studies	79%
Monash College Diploma Part 1 <sup>4</sup>	80%
Monash College Diploma Part 2 <sup>4</sup>	62%

For information on 'How to calculate your entry score' for the listed qualifications in this guide go to page 88.

**CAREER OPTIONS**

Business development, consulting, data analysis, human resources, management, marketing.

**Bachelor of  
BUSINESS**

COURSE CODE: B2000 CRICOS CODE: 056414D

If you're intrigued by what makes markets, brands and organisations function effectively, the Bachelor of Business could be a perfect fit.

This is a wide-ranging course designed to give you the technical knowledge and practical experiences you'll need for a career in business.

You'll start by studying the core units of accounting, marketing, business law, management, economics, business statistics and finance. Then, once you have a taste for each area, you'll choose one or two majors from a choice of 12 within the business school. You can even choose a second major from a different faculty.

Whether you're interested in start-ups, not-for-profits, customer-facing or business-to-business, this course will have you covered.

As the largest business school in Australia, we offer opportunities to combine overseas travel with study, corporate projects, industry placements, and a range of interdisciplinary double degrees.

**MAJORS AND MINORS**

● MAJOR ▲ MINOR

Accounting	●	▲	Economics and business strategy	●	▲
Banking and finance	●	▲	Financial econometrics	●	
Business analytics and statistics	●	▲	Human resource management	●	▲
Business law	●	▲	International business	●	▲
Business management	●	▲	Marketing	●	▲
Business studies	●		Taxation	●	▲



"I chose Monash because of its outstanding world reputation and the option to pursue a double degree. This allows me to finish two degrees within four years, offering me two aspects to view the world.

At Monash, I was able to participate in a study tour which offered me an immersive learning opportunity. Through the study tour, I was able to apply my theoretical knowledge to a real-world business problem, which really broadened my horizon as a business student."

ANNIE LIU

Bachelor of Business and Bachelor of Media Communication



<sup>1</sup> QS World University Rankings by Subject is a discipline ranking, not a course ranking. It is based on academic reputation, employability, research citations and impact.

<sup>2</sup> For a full list of double degrees, course information and requirements see pages 102-105. Course codes and CRICOS codes for double degrees are available at [monash.edu/study](https://monash.edu/study)

<sup>3</sup> Only applicable to students who have not satisfied the English language requirement and are required to complete a Monash-approved English test such as an IELTS (Academic), Internet Based TOEFL or Pearson Test of English (Academic). Other English tests may also be accepted and are assessed when you apply to Monash.

<sup>4</sup> The Monash College Diploma Part 1 and Part 2 entry requirements published in this guide are for students commencing their undergraduate destination degree in 2025 and are applicable to specific Diploma programs only. Refer to [monashcollege.edu.au/courses/diplomas](https://monashcollege.edu.au/courses/diplomas) for more information.



**RANKED NO.52 IN THE WORLD  
IN BUSINESS AND MANAGEMENT<sup>1</sup>**

QS World University Rankings By Subject 2022

📍 PENINSULA → FEBRUARY AND JULY  
🕒 3 YEARS \$ AS49,200 (2023 fees p.a.)

Fees are per 48 credit points, which represents a standard full-time course load for a year.

- COURSE TYPE: COMPREHENSIVE
- MONASH COLLEGE PATHWAY AVAILABLE
- PROFESSIONALLY ACCREDITED

**PREREQUISITE SUBJECT LEVELS  
VCE AND INTERNATIONAL QUALIFICATIONS**

**ENGLISH** ✓ **MATHS** ✓ **SCIENCE/OTHER**  
LEVEL 1 LEVEL 1 N/A

For prerequisite subject requirements, refer to pages 90-91.

**ENGLISH TEST LEVEL<sup>2</sup>  
LEVEL A** (refer to page 93)**ENTRY REQUIREMENTS**

2024 ATAR for international students	70
GCE A Level	7
Gaokao	60%
All India Senior School Certificate	66%
Indian School Certificate Examination	60%
Advanced Placement, America	6
SAT, America (Total score out of 1600)	1120
College Scholastic Ability Test	300
High School Diploma, Republic of Korea	67%
High School Diploma, Vietnam	8
Hong Kong Diploma of Secondary Education	16
International Baccalaureate (IB) Diploma	25
Ontario Secondary School Diploma – Grade 12	75.40%
SMA3, Indonesia – 10-point scale (6 pass)	7.2
STPM, Malaysia	7.3
UEC, Malaysia	6
Monash University Foundation Year (commencing MUFY in 2024)	60%
UNSW Foundation Studies	6.5
University of Melbourne, Trinity College Foundation Studies	67%
Monash College Diploma Part 1 <sup>3</sup>	70%
Monash College Diploma Part 2 <sup>3</sup>	55%

For information on 'How to calculate your entry score' for the listed qualifications in this guide go to page 88.

**CAREER OPTIONS**

Accounting, consulting, government, management and marketing.

## Bachelor of BUSINESS ADMINISTRATION

COURSE CODE: B2007 CRICOS CODE: 079046M

Entrepreneurial flair mixed with practical skills can turn a great idea into a booming business.

The Bachelor of Business Administration is your chance to get a real-world understanding of the many factors that come together to make a business work.

Hands-on, yet commercially focused, this comprehensive course will teach you the fundamentals of business – from management to marketing and everything in between.

As you develop a strong foundational knowledge in business, you'll start to focus on a specific area, choosing to major in accountancy, business administration studies, finance and economics, management practice, or marketing and communications. Alternatively, you can choose to major in business administration to gain a broad overview of business operations.

This course is located at our Peninsula campus, and features smaller classes that offer a supportive academic environment.

**MAJORS AND MINORS**

● MAJOR ▲ MINOR

Accountancy	● ▲	Finance and economics	●
Business administration studies	●	Management practice	● ▲
Economics and business decisions	▲	Marketing and communications	● ▲

**REAL-WORLD LEARNING**

Many learning opportunities are also available outside the classroom, all designed to get you career-ready. These opportunities include internships and industry projects, volunteering, studying abroad with partner universities, and employability programs.

## Bachelor of COMMERCE

COURSE CODE: B2001 CRICOS CODE: 013382G

Join the brilliant minds of the commercial world and carve out a career influencing change in commercial settings.

If you like to take an analytical approach to problem-solving and consider ideas from a fresh perspective, the Bachelor of Commerce offers a world of exciting prospects.

This course has a strong analytical focus and will develop your quantitative skills so that you can confidently use data to make informed decisions.

You'll start by studying a range of core units to get a sense of where your interests lie. You'll then begin to build specialist skills, majoring in accounting, actuarial studies, behavioural commerce, business analytics, econometrics, economics, finance, mathematical foundations of econometrics, management studies, marketing science or sustainability. You can also choose to do a second major from within the business school or from another faculty. It's the perfect foundation for many careers, including those in business.

With 13 double degree options and 11 majors, the Bachelor of Commerce offers a huge amount of flexibility.

As the largest business school in Australia, we offer a wide range of interdisciplinary double degrees that can lead to employment opportunities in a number of industries around the globe.

At Monash Business School, our goal is to create graduates who look beyond their discipline to find innovative solutions for the world.

**MAJORS AND MINORS**

● MAJOR ▲ MINOR

Accounting	● ▲	Economics	● ▲
Actuarial studies	● ▲	Finance	● ▲
Behavioural commerce	● ▲	Management studies	● ▲
Business analytics	● ▲	Marketing science	● ▲
Business law	▲	Mathematical foundations of econometrics	●
Econometrics	● ▲	Sustainability	● ▲

**RANKED NO.52 IN THE WORLD  
IN BUSINESS AND MANAGEMENT<sup>1</sup>**

QS World University Rankings By Subject 2022

📍 CLAYTON → FEBRUARY AND JULY  
🕒 3 YEARS \$ AS49,200 (2023 fees p.a.)

Fees are per 48 credit points, which represents a standard full-time course load for a year.

- COURSE TYPE: COMPREHENSIVE
- MONASH COLLEGE PATHWAY AVAILABLE

**DOUBLE DEGREES<sup>2</sup>**

- Actuarial Science
- Arts
- Biomedical Science
- Computer Science
- Economics
- Engineering (Honours)<sup>3</sup>
- Finance
- Global Studies
- Information Technology
- Laws (Honours)
- Music
- Politics, Philosophy and Economics
- Science

**PREREQUISITE SUBJECT LEVELS  
VCE AND INTERNATIONAL QUALIFICATIONS**

**ENGLISH** ✓ **MATHS** ✓ **SCIENCE/OTHER**  
LEVEL 1 LEVEL 3 N/A

For prerequisite subject requirements, refer to pages 90-91.

**ENGLISH TEST LEVEL<sup>4</sup>  
LEVEL A** (refer to page 93)**ENTRY REQUIREMENTS**

2024 ATAR for international students	90
GCE A Level	12
Gaokao	70%
All India Senior School Certificate	83%
Indian School Certificate Examination	77%
Advanced Placement, America	8
SAT, America (Total score out of 1600)	1290
College Scholastic Ability Test	350
High School Diploma, Republic of Korea	86%
High School Diploma, Vietnam	8.56
Hong Kong Diploma of Secondary Education	21
International Baccalaureate (IB) Diploma	33
Ontario Secondary School Diploma – Grade 12	87.90%
SMA3, Indonesia – 10-point scale (6 pass)	8.8
STPM, Malaysia	9.7
UEC, Malaysia	2.6
Monash University Foundation Year (commencing MUFY in 2024)	76.25%
UNSW Foundation Studies	8.5
University of Melbourne, Trinity College Foundation Studies	86%
Monash College Diploma Part 1 <sup>5</sup>	80%
Monash College Diploma Part 2 <sup>5</sup>	70%

For information on 'How to calculate your entry score' for the listed qualifications in this guide go to page 88.

**CAREER OPTIONS**

Consulting, data analysis, economics, econometrics, finance, marketing science, strategy.

<sup>1</sup> QS World University Rankings by Subject is a discipline ranking, not a course ranking. It is based on academic reputation, employability, research citations and impact.

<sup>2</sup> Only applicable to students who have not satisfied the English language requirement and are required to complete a Monash-approved English test such as an IELTS (Academic), Internet Based TOEFL or Pearson Test of English (Academic). Other English tests may also be accepted and are assessed when you apply to Monash.

<sup>3</sup> The Monash College Diploma Part 1 and Part 2 entry requirements published in this guide are for students commencing their undergraduate destination degree in 2025 and are applicable to specific Diploma programs only. Refer to [monashcollege.edu.au/courses/diplomas](https://monashcollege.edu.au/courses/diplomas) for more information.

<sup>1</sup> QS World University Rankings by Subject is a discipline ranking, not a course ranking. It is based on academic reputation, employability, research citations and impact.

<sup>2</sup> For a full list of double degrees, course information and requirements see pages 102-105. Course codes and CRICOS codes for double degrees are available at [monash.edu/study](https://monash.edu/study)

<sup>3</sup> This double degree is only available with select engineering specialisations; see [monash.edu/study](https://monash.edu/study) for full details. Additionally, you must have completed the VCE subject prerequisites (or equivalent university units) no more than 10 years prior to admission.

<sup>4</sup> Only applicable to students who have not satisfied the English language requirement and are required to complete a Monash-approved English test such as an IELTS (Academic), Internet Based TOEFL or Pearson Test of English (Academic). Other English tests may also be accepted and are assessed when you apply to Monash.

<sup>5</sup> The Monash College Diploma Part 1 and Part 2 entry requirements published in this guide are for students commencing their undergraduate destination degree in 2025 and are applicable to specific Diploma programs only. Refer to [monashcollege.edu.au/courses/diplomas](https://monashcollege.edu.au/courses/diplomas) for more information.

## RANKED NO.39 IN THE WORLD IN ECONOMICS AND ECONOMETRICS<sup>1</sup>

QS World University Rankings By Subject 2022

CLAYTON → FEBRUARY AND JULY  
3 YEARS \$ AS49,200 (2023 fees p.a.)

Fees are per 48 credit points, which represents a standard full-time course load for a year.

- COURSE TYPE: SPECIALIST
- MONASH COLLEGE PATHWAY AVAILABLE

**DOUBLE DEGREES<sup>2</sup>**  
Commerce

### PREREQUISITE SUBJECT LEVELS VCE AND INTERNATIONAL QUALIFICATIONS

ENGLISH ✓ MATHS ✓ SCIENCE/OTHER  
LEVEL 1 LEVEL 3 N/A

For prerequisite subject requirements, refer to pages 90-91.

**ENGLISH TEST LEVEL<sup>3</sup>**  
LEVEL A (refer to page 93)

### ENTRY REQUIREMENTS

2024 ATAR for international students	90
GCE A Level	12
Gaokao	70%
All India Senior School Certificate	83%
Indian School Certificate Examination	77%
Advanced Placement, America	8
SAT, America (Total score out of 1600)	1290
College Scholastic Ability Test	350
High School Diploma, Republic of Korea	86%
High School Diploma, Vietnam	8.56
Hong Kong Diploma of Secondary Education	21
International Baccalaureate (IB) Diploma	33
Ontario Secondary School Diploma – Grade 12	87.90%
SMA3, Indonesia – 10-point scale (6 pass)	8.8
STPM, Malaysia	9.7
UEC, Malaysia	2.6
Monash University Foundation Year (commencing MUFY in 2024)	76.25%
UNSW Foundation Studies	8.5
University of Melbourne, Trinity College Foundation Studies	86%
Monash College Diploma Part 1 <sup>4</sup>	80%
Monash College Diploma Part 2 <sup>4</sup>	70%

For information on 'How to calculate your entry score' for the listed qualifications in this guide go to page 88.

### CAREER OPTIONS

Banking, financial services, research, academia and government departments.

## Bachelor of ECONOMICS

COURSE CODE: B2031 CRICOS CODE: 001447E

Explore the science of decision-making and the key to unlocking how the world works.

Explore the principles our economy is built on, and learn how they impact the way we spend, save, work and live. A Bachelor of Economics will teach you to think analytically, solve problems logically, and make informed decisions in a commercial context.

You'll learn how to use data to make better business decisions, study the impact of individual economic choices, and build an in-depth understanding of the way local, national and global economies function.

Study a broad range of areas – including human behaviour, development, economics, and political environments and how they impact on business – and learn to bring this information together to form valuable insights.

Focus your studies by following one of these specialisations.

### SPECIALISATIONS

#### Business analytics for economics

Gain a strong foundation using cutting-edge techniques to develop creative data-driven solutions for improving business practices and society at large. Learn to identify the opportunities offered by "big data" and understand the associated risks and challenges across a broad range of areas, including business, economics, education, health, and the environment.

#### Economics and economic policy

Gain advanced skills for theoretical and empirical analysis of individual and collective decision-making in a wide variety of human interactions arising in the social, political and economic domains. Study a wide range of units and gain vital skills to engage with urgent policy issues relating to energy, environment, and internet technologies, among others.

#### Macroeconomics and financial markets

Gain advanced knowledge of the interlinkages between the aggregate features of an economy as reflected in GDP, inflation, and unemployment, and the structure, functioning, and performance of financial markets. You'll be exposed to the core areas in finance such as capital investments, valuation of financial securities, bonds and stocks and derivatives.

#### Mathematical economics and econometrics

Gain advanced skills to formulate economic theories in a mathematical form that can be used to formulate theoretical predictions. You'll also learn econometric methods to identify and quantify the causal linkages between different economic variables.

## Bachelor of FINANCE

COURSE CODE: B2034 CRICOS CODE: 084687B

Develop the skills you need to manage money, whether for big corporations, small businesses or governments.

You'll learn how to manage and invest money in the form of assets, equity and liability. Your studies will also cover the financial policies and products that allow money to flow efficiently between individuals, businesses, government and other organisations. You'll explore corporate finance, equities and investments, debt markets and fixed-income securities, financial modelling and international finance. You'll also learn to develop financial policies and products, solve complex financial problems, and use mathematical models.

As the largest business school in Australia, we offer innovative teaching facilities. As part of this course, you can access our Simulated Teaching and Research Laboratory (STARlab) and use market simulation programs to enhance your decision-making ability.

With a finance degree from a world-renowned business school, you'll be prepared for a career in just about any industry, anywhere in the world.

## RANKED NO.34 IN THE WORLD IN ACCOUNTING AND FINANCE<sup>1</sup>

QS World University Rankings By Subject 2022

CLAYTON → FEBRUARY AND JULY  
3 YEARS \$ AS49,200 (2023 fees p.a.)

Fees are per 48 credit points, which represents a standard full-time course load for a year.

- COURSE TYPE: SPECIALIST
- MONASH COLLEGE PATHWAY AVAILABLE

**DOUBLE DEGREES<sup>2</sup>**  
Commerce

### PREREQUISITE SUBJECT LEVELS VCE AND INTERNATIONAL QUALIFICATIONS

ENGLISH ✓ MATHS ✓ SCIENCE/OTHER  
LEVEL 1 LEVEL 3 N/A

For prerequisite subject requirements, refer to pages 90-91.

**ENGLISH TEST LEVEL<sup>3</sup>**  
LEVEL A (refer to page 93)

### ENTRY REQUIREMENTS

2024 ATAR for international students	90
GCE A Level	12
Gaokao	70%
All India Senior School Certificate	83%
Indian School Certificate Examination	77%
Advanced Placement, America	8
SAT, America (Total score out of 1600)	1290
College Scholastic Ability Test	350
High School Diploma, Republic of Korea	86%
High School Diploma, Vietnam	8.56
Hong Kong Diploma of Secondary Education	21
International Baccalaureate (IB) Diploma	33
Ontario Secondary School Diploma – Grade 12	87.90%
SMA3, Indonesia – 10-point scale (6 pass)	8.8
STPM, Malaysia	9.7
UEC, Malaysia	2.6
Monash University Foundation Year (commencing MUFY in 2024)	76.25%
UNSW Foundation Studies	8.5
University of Melbourne, Trinity College Foundation Studies	86%
Monash College Diploma Part 1 <sup>4</sup>	80%
Monash College Diploma Part 2 <sup>4</sup>	70%

For information on 'How to calculate your entry score' for the listed qualifications in this guide go to page 88.

### CAREER OPTIONS

Accounting, banking, broking, consulting, financial forecasting, funds management, insurance.

<sup>1</sup> QS World University Rankings by Subject is a discipline ranking, not a course ranking. It is based on academic reputation, employability, research citations and impact.

<sup>2</sup> For a full list of double degrees, course information and requirements see pages 102-105. Course codes and CRICOS codes for double degrees are available at [monash.edu/study](https://www.monash.edu/study)

<sup>3</sup> Only applicable to students who have not satisfied the English language requirement and are required to complete a Monash-approved English test such as an IELTS (Academic), Internet Based TOEFL or Pearson Test of English (Academic). Other English tests may also be accepted and are assessed when you apply to Monash.

<sup>4</sup> The Monash College Diploma Part 1 and Part 2 entry requirements published in this guide are for students commencing their undergraduate destination degree in 2025 and are applicable to specific Diploma programs only. Refer to [monashcollege.edu.au/courses/diplomas](https://www.monashcollege.edu.au/courses/diplomas) for more information.

<sup>1</sup> QS World University Rankings by Subject is a discipline ranking, not a course ranking. It is based on academic reputation, employability, research citations and impact.

<sup>2</sup> For a full list of double degrees, course information and requirements see pages 102-105. Course codes and CRICOS codes for double degrees are available at [monash.edu/study](https://www.monash.edu/study)

<sup>3</sup> Only applicable to students who have not satisfied the English language requirement and are required to complete a Monash-approved English test such as an IELTS (Academic), Internet Based TOEFL or Pearson Test of English (Academic). Other English tests may also be accepted and are assessed when you apply to Monash.

<sup>4</sup> The Monash College Diploma Part 1 and Part 2 entry requirements published in this guide are for students commencing their undergraduate destination degree in 2025 and are applicable to specific Diploma programs only. Refer to [monashcollege.edu.au/courses/diplomas](https://www.monashcollege.edu.au/courses/diplomas) for more information.

**RANKED NO.52 IN THE WORLD  
IN BUSINESS AND MANAGEMENT<sup>1</sup>**  
QS World University Rankings By Subject 2022

📍 CAULFIELD → FEBRUARY AND JULY  
🕒 3 YEARS<sup>2</sup> 💰 \$A\$49,200 (2023 fees p.a.)

Fees are per 48 credit points, which represents a standard full-time course load for a year.

- COURSE TYPE: SPECIALIST
- MONASH COLLEGE PATHWAY AVAILABLE

- DOUBLE DEGREES<sup>3</sup>**
- Arts
  - Business

**PREREQUISITE SUBJECT LEVELS  
VCE AND INTERNATIONAL QUALIFICATIONS**

**ENGLISH** ✓ **MATHS** ✓ **SCIENCE/OTHER**  
LEVEL 1 LEVEL 2 N/A

For prerequisite subject requirements, refer to pages 90-91.

**ENGLISH TEST LEVEL<sup>4</sup>  
LEVEL A** (refer to page 93)

**ENTRY REQUIREMENTS**

2024 ATAR for international students	81.15
GCE A Level	9.5
Gaokao	65%
All India Senior School Certificate	78.50%
Indian School Certificate Examination	72.50%
Advanced Placement, America	7
SAT, America (Total score out of 1600)	1220
College Scholastic Ability Test	330
High School Diploma, Republic of Korea	79%
High School Diploma, Vietnam	8.35
Hong Kong Diploma of Secondary Education	18
International Baccalaureate (IB) Diploma	29
Ontario Secondary School Diploma – Grade 12	83.20%
SMA3, Indonesia – 10-point scale (6 pass)	8
STPM, Malaysia	8.8
UEC, Malaysia	3.8
Monash University Foundation Year (commencing MUFY in 2024)	70%
UNSW Foundation Studies	7.75
University of Melbourne, Trinity College Foundation Studies	79%
Monash College Diploma Part 1 <sup>5</sup>	80%
Monash College Diploma Part 2 <sup>5</sup>	62%

For information on 'How to calculate your entry score' for the listed qualifications in this guide go to page 88.

**CAREER OPTIONS**

Accounting, consultancy, human resources, marketing.

# Bachelor of INTERNATIONAL BUSINESS

COURSE CODE: B2005 CRICOS CODE: 103001J

The brightest minds in business have a global outlook.

The Bachelor of International Business is tailor-made to not only give you a global mindset, but the skills to turn your international insights into a successful career.

This course will provide a deep understanding of the issues affecting businesses that operate in an international landscape, and offers real-life application of the concepts you'll learn in class.

Build your skills from day one – in trade investments, business operations and international business – and gain an interdisciplinary understanding of issues affecting international organisations, their strategy, corporate policies and operations.

As part of the largest business school in Australia, you'll gain exposure to a range of international guest speakers through our visiting scholars program.

**ACCELERATED STUDIES**

This course is unique in that it offers the opportunity to accelerate your degree by taking units over summer. With summer semesters you can manage your enrolment from year one in order to complete your degree up to a year earlier.

# Bachelor of MARKETING

COURSE CODE: B2036 CRICOS CODE: 084685D

Discover how the world's most valuable brands build global recognition by using marketing as a competitive advantage.

This course will give you a combination of technical, practical and analytical skills, from understanding buyer behaviour to building social media campaigns – everything you need to think and act as a professional marketer.

You'll have the opportunity to explore different areas of marketing, including social media, advertising, consumer and buyer behaviour, campaign planning, strategy, data analysis, branding and digital marketing.

You'll combine this specialist knowledge with a general business education to ensure you have a broad perspective of business from which to enter and progress in your marketing career.

As part of this course, you can access professional placements, corporate projects and industry internships with some of the most influential companies in the world.

📍 CAULFIELD → FEBRUARY AND JULY  
🕒 3 YEARS 💰 \$A\$49,200 (2023 fees p.a.)

Fees are per 48 credit points, which represents a standard full-time course load for a year.

- COURSE TYPE: SPECIALIST
- MONASH COLLEGE PATHWAY AVAILABLE

- DOUBLE DEGREES<sup>1</sup>**
- Arts
  - Business
  - Media Communication

**PREREQUISITE SUBJECT LEVELS  
VCE AND INTERNATIONAL QUALIFICATIONS**

**ENGLISH** ✓ **MATHS** ✓ **SCIENCE/OTHER**  
LEVEL 1 LEVEL 2 N/A

For prerequisite subject requirements, refer to pages 90-91.

**ENGLISH TEST LEVEL<sup>2</sup>  
LEVEL A** (refer to page 93)

**ENTRY REQUIREMENTS**

2024 ATAR for international students	80.85
GCE A Level	9.5
Gaokao	65%
All India Senior School Certificate	78.50%
Indian School Certificate Examination	72.50%
Advanced Placement, America	7
SAT, America (Total score out of 1600)	1220
College Scholastic Ability Test	330
High School Diploma, Republic of Korea	79%
High School Diploma, Vietnam	8.35
Hong Kong Diploma of Secondary Education	18
International Baccalaureate (IB) Diploma	29
Ontario Secondary School Diploma – Grade 12	83.20%
SMA3, Indonesia – 10-point scale (6 pass)	8
STPM, Malaysia	8.8
UEC, Malaysia	3.8
Monash University Foundation Year (commencing MUFY in 2024)	70%
UNSW Foundation Studies	7.75
University of Melbourne, Trinity College Foundation Studies	79%
Monash College Diploma Part 1 <sup>3</sup>	80%
Monash College Diploma Part 2 <sup>3</sup>	62%

For information on 'How to calculate your entry score' for the listed qualifications in this guide go to page 88.

**CAREER OPTIONS**

Brand management, campaign analysis, digital marketing, market research, media planning, social media.

1 QS World University Rankings by Subject is a discipline ranking, not a course ranking. It is based on academic reputation, employability, research citations and impact.  
2 This course may be taken in an accelerated mode, where you'll be required to undertake more than the standard annual load of 48 credit points in order to complete the course in two calendar years.  
3 For a full list of double degrees, course information and requirements see pages 102-105. Course codes and CRICOS codes for double degrees are available at [monash.edu/study](https://www.monash.edu/study)  
4 Only applicable to students who have not satisfied the English language requirement and are required to complete a Monash-approved English test such as an IELTS (Academic), Internet Based TOEFL or Pearson Test of English (Academic). Other English tests may also be accepted and are assessed when you apply to Monash.  
5 The Monash College Diploma Part 1 and Part 2 entry requirements published in this guide are for students commencing their undergraduate destination degree in 2025 and are applicable to specific Diploma programs only. Refer to [monashcollege.edu.au/courses/diplomas](https://www.monashcollege.edu.au/courses/diplomas) for more information.

1 For a full list of double degrees, course information and requirements see pages 102-105. Course codes and CRICOS codes for double degrees are available at [monash.edu/study](https://www.monash.edu/study)  
2 Only applicable to students who have not satisfied the English language requirement and are required to complete a Monash-approved English test such as an IELTS (Academic), Internet Based TOEFL or Pearson Test of English (Academic). Other English tests may also be accepted and are assessed when you apply to Monash.  
3 The Monash College Diploma Part 1 and Part 2 entry requirements published in this guide are for students commencing their undergraduate destination degree in 2025 and are applicable to specific Diploma programs only. Refer to [monashcollege.edu.au/courses/diplomas](https://www.monashcollege.edu.au/courses/diplomas) for more information.

## RANKED NO.1 IN AUSTRALIA<sup>1</sup> AND 13TH IN THE WORLD<sup>2</sup> FOR EDUCATION

SEE SPECIALISATION → FEBRUARY  
4 YEARS<sup>3</sup> \$ AS\$37,100 (2023 fees p.a.)

Fees are per 48 credit points, which represents a standard full-time course load for a year.

- COURSE TYPE: SPECIALIST
- MONASH COLLEGE PATHWAY AVAILABLE
- ADMISSIONS TEST REQUIRED

### DOUBLE DEGREES<sup>4</sup>

- Arts
- Business
- Fine Art<sup>5</sup>
- Music
- Science<sup>6</sup>

### PREREQUISITE SUBJECT LEVELS VCE AND INTERNATIONAL QUALIFICATIONS

ENGLISH ✓ LEVEL 1    MATHS ✓ LEVEL 1    SCIENCE/OTHER N/A

For prerequisite subject requirements, refer to pages 90-91.

### ENGLISH TEST LEVEL<sup>7</sup> LEVEL B (refer to page 93)

### ENTRY REQUIREMENTS

2024 ATAR for international students	75
GCE A Level	8
Gaokao	65%
All India Senior School Certificate	70%
Indian School Certificate Examination	65%
Advanced Placement, America	6
SAT, America (Total score out of 1600)	1160
College Scholastic Ability Test	310
High School Diploma, Republic of Korea	72%
High School Diploma, Vietnam	8.14
Hong Kong Diploma of Secondary Education	17
International Baccalaureate (IB) Diploma	26
Ontario Secondary School Diploma – Grade 12	78.50%
SMA3, Indonesia – 10-point scale (6 pass)	7.5
STPM, Malaysia	7.9
UEC, Malaysia	5
Monash University Foundation Year (commencing MUFY in 2024)	70%
UNSW Foundation Studies	7
University of Melbourne, Trinity College Foundation Studies	72%
Monash College Diploma Part 1	NA
Monash College Diploma Part 2	NA <sup>8</sup>

For information on 'How to calculate your entry score' for the listed qualifications in this guide go to page 88.

### CAREER OPTIONS

School or early childhood teacher, community education, corporate training, curriculum development, health and fitness coaching, school leadership, student welfare and teaching. Studying a double degree also leads to a wide range of careers, depending on your choice of partner degree.

# Bachelor of EDUCATION (Honours)

COURSE CODE: Refer to page 98 CRICOS CODE: 082360G

Education makes the world a better place.

Are you ready to change the world through education? Do you want to be the teacher your students remember? Choose to specialise in early childhood, primary or secondary education – or a combination of these – and graduate ready for a successful career, inside or outside of the classroom. You can combine your primary education or secondary education specialisation with a second degree. If you're specialising in secondary education, you'll qualify as a subject specialist teacher in two secondary teaching areas. If you're specialising in primary education you'll be qualified to teach across the school curriculum, with particular expertise in one or two fields. You'll graduate with honours, putting you ahead of the game.

### PROFESSIONAL EXPERIENCE – LOCAL OR GLOBAL

Put your learning into practice by completing at least 80 days of professional experience during your course. You can stay local, head rural or overseas. You can be in a classroom or an integral part of a community program. Build your confidence and gain real-world experience so you're ready to teach when you graduate.

### ADDITIONAL SELECTION REQUIREMENTS

#### Casper – Non-academic selection for initial teacher education

Anyone can learn, but not everyone can teach. It takes gifted, hard-working individuals who are as passionate about inspiring young people as they are about educating them. All applicants need to complete a non-academic selection component when applying for the Bachelor of Education (Honours), including double degrees. You'll be required to complete a mandatory online 120-minute computer-based test called Casper. For further details, visit [monash.edu/education/takecasper](https://monash.edu/education/takecasper)

### POST-ENROLMENT REQUIREMENTS

#### Working with Children Check

Before participating in professional experience in any educational setting, you must meet specific security clearances that apply to the state or territory where the placement is being undertaken. We can assist with this process once you're enrolled.

#### Literacy and Numeracy Test

The Australian Institute for Teaching and School Leadership requires all students of initial teacher education courses to successfully complete the National Literacy and Numeracy Test before graduating. We can assist with the scheduling and preparation for this test, and there are multiple opportunities to sit the test if you have any problems.

### PATHWAYS INTO EDUCATION<sup>8</sup>

If you have narrowly missed the entry requirement for direct entry into an education double degree, consider a Monash College Diploma Part 2 program. On successful completion of the relevant Monash College Diploma Part 2, and achieving 65 per cent, you'll be eligible for direct entry into the second year of the following double degrees:

- Education (Honours) and Arts
- Education (Honours) and Business
- Education (Honours) and Science.

See pages 94-95 for more information.

### SPECIALISATIONS

TEACH PUPILS AGED	SPECIALISATION	DESCRIPTION	LOCATION
0-12 years	Early childhood and primary education	Teach infants and children in childcare, kindergartens, preschools and primary schools.	Peninsula
5-12 years	Primary education	Develop your knowledge of the primary curriculum areas and specialise in English and literacy, mathematics and numeracy, or science, or choose to enhance your career options by studying this course as a double degree <sup>4</sup> .	Clayton (double degrees) <sup>4</sup> Peninsula (single degree)
5-18 years	Primary and secondary education	Teach across the primary school curriculum and in one secondary school specialist teaching area.	Clayton
	Primary and secondary health and physical education	Qualify as a primary school teacher with specialist skills in health and physical education, as well as a secondary school teacher with health and physical education as your two teaching specialist areas.	Peninsula
12-18 years	Primary and secondary inclusive and special education	Teach across the primary school curriculum and one secondary school specialist teaching area. You'll also be accredited as a specialist for teaching students with disabilities, and have the skills to make education accessible for all learners.	Clayton
	Secondary education <sup>4</sup>	Studied as a double degree, you'll be able to follow your passion for a particular subject area and combine it with a highly respected education degree. Choose a second degree in arts, business, fine art, music or science.	Clayton
	Secondary health and physical education	Qualify as a secondary health (including human development) and physical education teacher. You'll also be able to choose a third teaching area, which could be English, biology or mathematics, among other choices.	Peninsula

### DOUBLE DEGREES

A double degree is a great option if you're interested in teaching but also want to gain expertise in another discipline. At Monash, you can choose from the following double degrees with either the primary or secondary education specialisation: arts, business, fine art, music and science.

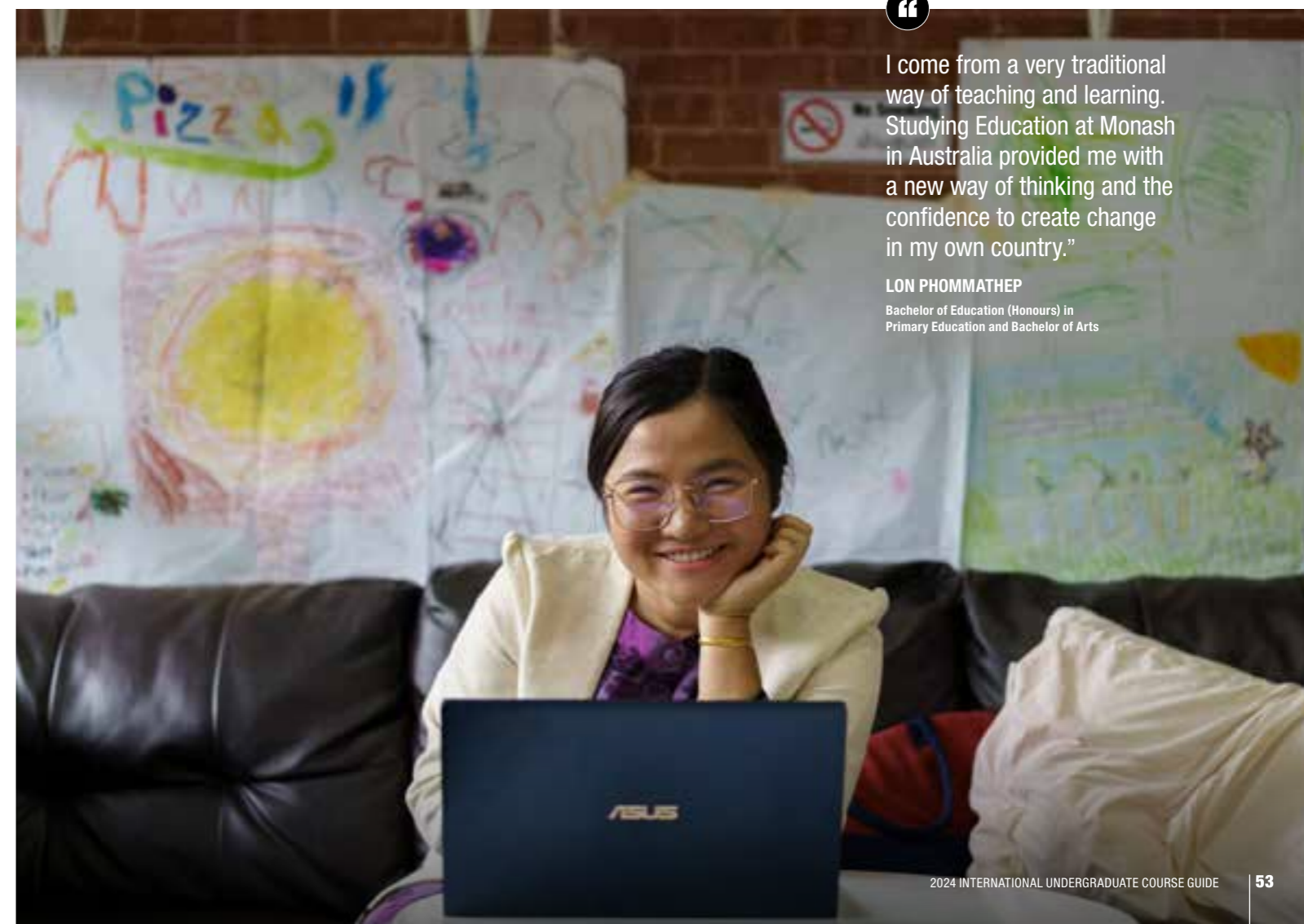

I come from a very traditional way of teaching and learning. Studying Education at Monash in Australia provided me with a new way of thinking and the confidence to create change in my own country."

#### LON PHOMMATHEP

Bachelor of Education (Honours) in Primary Education and Bachelor of Arts

1 Times Higher Education World University Rankings by Subject, 2023.

2 QS World University Rankings by Subject, 2022.

3 This is a 4.25-year course taken as an accelerated course where you'll do the equivalent of 4.25 years of study in four calendar years.

4 For a full list of double degrees, course information and requirements see pages 102-105. Course codes and CRICOS codes for double degrees are available at [monash.edu/study](https://monash.edu/study)

5 This double degree is only available with the fine art specialisation.

6 For this double degree, studies must have been completed within five years of intended commencement. If you have not studied science in the past five years, you may still meet the requirements if you can demonstrate that you have engaged with science after your studies; this could be through work, teaching or volunteering in a capacity where you engaged in science in a meaningful way. If you believe you meet the requirements in this way, please provide us with a CV, letter of support from an employer/supervisor or other form of written proof that can demonstrate how you have engaged with science in the past five years.

7 Only applicable to students who have not satisfied the English language requirement and are required to complete a Monash-approved English test such as an IELTS (Academic), Internet Based TOEFL or Pearson Test of English (Academic). Other English tests may also be accepted and are assessed when you apply to Monash.

8 If you're commencing your undergraduate degree in 2025, an entry score of 65% is required if you're planning on studying a double degree in Education/Arts, Education/Business or Education/Science.

**RANKED NO.39 IN THE WORLD FOR ENGINEERING**

QS World University Rankings by Subject 2022

📍 CLAYTON → FEBRUARY AND JULY  
⌚ 4 YEARS 💰 A\$50,200 (2023 fees p.a.)

Fees are per 48 credit points, which represents a standard full-time course load for a year.

- COURSE TYPE: SPECIALIST
- MONASH COLLEGE PATHWAY AVAILABLE
- PROFESSIONALLY ACCREDITED

DOUBLE DEGREES <sup>1</sup>	
• Architectural Design	• Design
• Arts	• Information Technology
• Biomedical Science	• Laws (Honours)
• Commerce	• Pharmaceutical Science
• Computer Science	• Science

### PREREQUISITE SUBJECT LEVELS VCE AND INTERNATIONAL QUALIFICATIONS)

ENGLISH ✓ MATHS ✓ SCIENCE/OTHER ✓  
LEVEL 1 LEVEL 3 CHEMISTRY OR PHYSICS.

For prerequisite subject requirements, refer to pages 90-91.

### ENGLISH TEST LEVEL<sup>3</sup> LEVEL A (refer to page 93)

### ENTRY REQUIREMENTS<sup>4</sup>

2024 ATAR for international students	87.50
GCE A Level	11
Gaokao	75%
All India Senior School Certificate	81%
Indian School Certificate Examination	76%
Advanced Placement, America	7
SAT, America (Total score out of 1600)	1270
College Scholastic Ability Test	345
High School Diploma, Republic of Korea	83%
High School Diploma, Vietnam	8.49
Hong Kong Diploma of Secondary Education	20
International Baccalaureate (IB) Diploma	31
Ontario Secondary School Diploma – Grade 12	86.30%
SMA3, Indonesia – 10-point scale (6 pass)	8.3
STPM, Malaysia	9.4
UEC, Malaysia	3
Monash University Foundation Year (commencing MUFY in 2024)	76.25%
UNSW Foundation Studies	8.25
University of Melbourne, Trinity College Foundation Studies	83%
Monash College Diploma Part 1 <sup>5,6</sup>	80%
Monash College Diploma Part 2 <sup>5,6</sup>	60%

For information on 'How to calculate your entry score' for the listed qualifications in this guide go to page 88.

### CAREER OPTIONS

Advanced manufacturing, aerospace, artificial intelligence, automation, biotechnology, defence, design and construction, energy and power generation, environment and sustainability, financial services, food and agriculture, infrastructure, management consulting, medical devices, mining, natural resources, renewable energy, research and development, robotics and autonomous systems, software systems and IT services, technology start-ups, traffic and transport, tunnelling, water management and recycling.

# Bachelor of ENGINEERING (Honours)

COURSE CODE: E3001 CRICOS CODE: 001722B

As a global top-40 school, Monash Engineering sets you on the path to transform the future – from creating sustainable solutions and new technologies to innovations that save lives and benefit society.

Engineers are collaborative and creative problem-solvers who design technology and develop innovative solutions for society's global challenges.

Their work is key to meeting the world's sustainable development goals, including advancing technologies for clean water, green energy, high-speed communications and transportation, advanced healthcare devices, reliable autonomous systems, and safe, smart sustainable products, homes and cities, and more.

As an engineer, you'll apply maths and science in a practical way, and work in teams to develop new technologies and improve existing ones.

The Bachelor of Engineering (Honours) has a common first year, allowing you to better understand engineering and its specialisations before deciding which to pursue in second year. Choose from aerospace, biomedical<sup>7</sup>, chemical, civil, electrical and computer systems, environmental, materials, mechanical, robotics and mechatronics, or software engineering.

You'll also have the opportunity to select a minor study option from a number of different and emerging engineering fields, such as artificial intelligence, sustainability and smart manufacturing.

Study an engineering double degree for more career choices and flexibility, all with only one extra year<sup>2</sup> of study.

## CONNECT WITH INDUSTRY

Build your industry network with a three-month paid internship in one of our partner organisations with the Co-operative Education Program. You can also take part in the Monash Career Ready program, a series of workshops designed to connect you with employers and alumni while honing your interview, networking and technical skills.

### GRADUATE CAREER-READY

At Monash, one of Australia's leading engineering schools, you'll have access to some of the world's finest facilities, including collaborative design and build studios, the Makerspace, and the latest interactive learning spaces in the new five-storey, smart technology-enabled Woodside Building for Technology and Design. Work closely with industry and develop job-ready skills in Monash's new innovation ecosystem, the Monash Smart Manufacturing Hub.

Become a fully accredited professional engineer in this four-year degree tailored to your future. Our engineering courses aim to produce highly skilled engineers who are ready for the world. You can connect with industry and gain valuable experience in the Co-operative Education Internship Program, Monash Industry Team Initiative, or work on campus with a team of students and academics to design solutions to real challenges faced by our industry partners, in the new Industry Innovation Program (IIP).

Join one of the many student-led teams or clubs to develop hands-on skills, solve real-world problems and compete on the world stage. Build your industry networks, pursue your passions and manage complex projects.

On graduation, you'll be known for your creative thinking, problem-solving and ability to excel in team-based environments, and be highly sought-after across many industries. As a Monash Engineering graduate, you'll leave with a degree professionally accredited by Engineers Australia, and be prepared for leadership, success and, most importantly, life.

### ACCELERATED MASTER'S PATHWAY

Graduate with a bachelor's degree plus an expert master's degree in just five years. If you're a high-achieving student accelerate your studies and earn both a Bachelor of Engineering (Honours) and a master's degree in engineering<sup>4</sup>. Save on study time and improve your employment outcomes with two degrees and advanced technical knowledge.

### SPECIALISATIONS

#### Aerospace engineering

Join a thrilling profession in developing the next generation of flight vehicles. The Boeing 787 Dreamliner, the Falcon Heavy rocket and the Mars Perseverance Rover are just some of the astounding advances being led by aerospace engineers. Aerospace engineering is concerned with the design, development and maintenance of flight vehicles. It involves aerodynamics, aerostructures, avionics, propulsion, materials engineering and computational simulation.

As an aerospace engineer, you'll have the chance to tackle many of tomorrow's global challenges. You may be involved in the creation of a more environmentally-friendly passenger aircraft, or even help build a vehicle capable of exploring our solar system, and beyond.

#### Biomedical engineering<sup>7</sup>

Imagine, design and build new technologies that transform the future of healthcare and change millions of lives for the better by studying biomedical engineering. You'll bridge the gap between medicine and technology to create new types of diagnostics, monitoring tools and therapies, and build game-changing medical instruments and devices.

Save people's lives by building a new diagnostic tool that identifies deadly diseases much faster and more accurately than before. Restore function to the body with new implants that interface and communicate with the brain. Apply AI principles to advanced monitoring tools that pick up potential problems quicker than a human ever could. Or, build your own global start-up in the growing med-tech field. Whatever you do, you'll make a powerful impact on patients' treatment, recovery and quality of life.

#### Chemical engineering

Chemical engineers invent, design, develop and improve processes that convert raw materials into useful products with minimal environmental impact. They're also involved with pollution control, protection of the environment, and energy conservation and conversion. Many everyday items involve chemical engineering during some stage of their production – computer chips, mobile phones, food and water, fossil fuels and renewable energy sources, to name just a few.

You could develop products or catalysts for chemical reactions, design plants for international manufacturers, or develop alternative fuels and energy sources. Chemical engineering blends chemistry with engineering and other fields including biology, pharmacy, food, environmental sciences, nanotechnology, mathematical modelling, artificial intelligence and digitisation, mineral processing, management and economics.

#### Civil engineering

Civil engineers design and improve systems and processes that allow humans and nature to coexist with minimal impact. Modern society couldn't function without them. We need civil engineers to design and build higher-capacity transportation systems; to construct larger commercial and industrial complexes; for water supply and pollution control; and to repair or replace roads, bridges and other structures.

As a civil engineer, you can be involved in:

- **Structural** – design and oversee construction of buildings, bridges, commercial complexes, towers and offshore platforms.
- **Water** – plan and manage water supply and drainage systems for communities, agriculture and industry within the context of sustainable water use, contamination and accessibility of water as a resource.
- **Transport** – plan for future travel needs, design safe and efficient transport systems, and investigate transport technologies to improve road and traffic systems.
- **Geomechanics** – advise on foundation design, support structures, stability of slopes, tunnel design and construction, as well as the suitability of materials for infrastructure projects.

#### Electrical and computer systems engineering

This is an extremely diverse field encompassing biomedical science, computer systems, electronics, electrical power, AI, robotics and telecommunications. Electrical and computer systems engineers investigate, plan, design, develop, construct, test, market and maintain a wide range of products and systems. As an electrical and computer systems engineer, you might design and develop digital products such as smartphones, virtual reality systems, computer games, or robotic medical devices to assist in surgery and rehabilitation.

#### Environmental engineering

Few fields of engineering have such a profound impact on our health, quality of life and the future wellbeing of the planet as environmental engineering. It's all about the implementation and management of solutions in keeping with the principles of sustainable development and humanitarian engineering. It involves reducing energy and resource use and both minimising and managing waste and pollution, while providing the community with the development opportunities it needs to grow.

Environmental engineering encompasses water and air-pollution control, recycling, water supply, waste disposal, land management, transport and the built environment, process engineering and public health issues.

### Materials engineering

Materials engineering is all about making new materials and improving those that already exist. It's about making things stronger, lighter and more functional, sustainable and cost-effective. It underpins much of engineering – if we want to make things, we need to have materials with the right properties and made using the right processing techniques. Whether it's a next-generation jet engine, a biodegradable tissue scaffold to grow organs from stem cells, or new types of solar cells and batteries, the structure, properties and processing of materials are crucial to the final product. As a materials engineer, you'll have the opportunity to play a significant role in almost every industry.

### Mechanical engineering

Mechanical engineering is about the intelligent and efficient use of motion and energy to create, manufacture and assemble designs, from the simplest to the most complex. It builds on physics, chemistry, materials, mathematics and biology to achieve this goal. If an engineering solution moves, you'll find mechanical engineering at the heart of its design.

As a mechanical engineer, you might design automatic control systems, create efficiently heated and cooled buildings, manage the water supply for a whole state, design wind turbines or F1 cars, work with the medical profession to create robots that can operate with greater precision than a human, or be at the cutting edge of advanced manufacturing using 3D printers to create consumer products with elegance and function.

### Robotics and mechatronics engineering

Robotics and mechatronics is where mechanical and electrical engineering meet, employing computer science and control systems to make devices smarter and more efficient. As a robotics and mechatronics engineer you could create planetary exploration rovers, or robots for precision manufacturing or to assist the elderly. Alternatively, you might take a household product and turn it into a truly clever device, or design the programs that control those devices.

You'll learn how to handle vast amounts of data and extract critical information from data in real time so that a fully automated manufacturing facility can operate safely and efficiently, or a car can drive completely autonomously. There are two streams available to choose from:

- **Artificial intelligence** – covers neural networks and deep learning, advanced engineering design, computer vision systems, and intelligent robotics
- **Automation** – includes design of mechatronic systems, dynamics and control, robotics and sensing, and advanced manufacturing.

### Software engineering<sup>1</sup>

Software engineering is a field that's constantly evolving as new technologies emerge. As an engineer in this area, your skills will be critical across many functions – from dispensing life-saving medicine to controlling flight paths.

As a software engineer, you'll apply engineering principles to systematically analyse, develop and improve software to ensure it runs effectively, safely and securely. You'll acquire high-level programming expertise, but software engineering goes well beyond writing code. Most modern IT systems are so complicated that teams of people must work together to create them.

This specialisation's emphasis on collaborative studio-based learning gives you strong skills in teamwork, project management and communication – highly sought-after in industry. You have a huge choice of IT electives, from cybersecurity to games programming to business information systems.

You can apply for the IT Industry-Based Learning program to do a half-year placement with leading Australian and global organisations. Placements count towards your course and are supported by an A\$18,000 scholarship.

### MINORS

Complement your engineering specialisation with a minor and tailor your studies to explore your interests and expand your career opportunities. Choose from:

- Artificial intelligence in engineering
- Civil engineering
- Computational engineering
- Engineering entrepreneurship
- Environmental engineering
- Micro and nano technologies
- Mining engineering
- Renewable energy engineering
- Smart manufacturing
- Sustainable engineering.



“

Being a part of Monash Motorsport, I have learnt different hands-on skills, built on my engineering knowledge, broadened my network and gained more industry experience. These experiences have definitely contributed to my career opportunities.”

JOEL WONG

Bachelor of Aerospace Engineering (Honours)  
Monash Motorsport, Senior Aerodynamics Engineer

Image: Student team, Monash Motorsport, hosted industry sponsors, alumni and stakeholders at their launch night. Unveiling their latest ambitious formula style race car, the M22. The high performing vehicle features AWD and integrated autonomous capabilities, making it capable of both driven and driverless racing.

<sup>1</sup> Engineering minors are not available in biomedical and software engineering specialisations. See the engineering minors table and framework for further criteria and compatibility with specialisations at [monash.edu/engineering/minors](https://monash.edu/engineering/minors).

CLAYTON → FEBRUARY AND JULY  
3 YEARS \$ A\$46,700 (2023 fees p.a.)

Fees are per 48 credit points, which represents a standard full-time course load for a year.

- COURSE TYPE: SPECIALIST
- MONASH COLLEGE PATHWAY AVAILABLE
- PROFESSIONALLY ACCREDITED

**DOUBLE DEGREES<sup>1</sup>**

- Commerce
- Engineering (Honours)<sup>2</sup>
- Laws (Honours)
- Science<sup>3</sup>

**PREREQUISITE SUBJECT LEVELS VCE AND INTERNATIONAL QUALIFICATIONS**

ENGLISH	MATHS	SCIENCE/OTHER
LEVEL 1 ✓	LEVEL 3 ✓	N/A

For prerequisite subject requirements, refer to pages 90-91.

**ENGLISH TEST LEVEL<sup>4</sup> LEVEL A** (refer to page 93)

**ENTRY REQUIREMENTS**

2024 ATAR for international students	80
GCE A Level	9
Gaokao	70%
All India Senior School Certificate	75%
Indian School Certificate Examination	70%
Advanced Placement, America	7
SAT, America (Total score out of 1600)	1190
College Scholastic Ability Test	320
High School Diploma, Republic of Korea	77%
High School Diploma, Vietnam	8.28
Hong Kong Diploma of Secondary Education	18
International Baccalaureate (IB) Diploma	28
Ontario Secondary School Diploma – Grade 12	81.60%
SMA3, Indonesia – 10-point scale (6 pass)	7.9
STPM, Malaysia	8.5
UEC, Malaysia	4.2
Monash University Foundation Year (commencing MUFY in 2024)	70%
UNSW Foundation Studies	7.5
University of Melbourne, Trinity College Foundation Studies	77%
Monash College Diploma Part 1 <sup>5</sup>	80%
Monash College Diploma Part 2 <sup>5</sup>	60%

For information on 'How to calculate your entry score' for the listed qualifications in this guide go to page 88.

**CAREER OPTIONS**  
Database administrator, data analytics specialist, forensic computer analyst, IT consultant, machine learning engineer, software developer, specialist programmer.

# COMPUTER SCIENCE

COURSE CODE: C2001 CRICOS CODE: 079336A

Design the future of the digital world.

Computer scientists drive everything from search engines to daily weather reports, animation, cybersecurity and scientific discoveries.

You'll graduate with the skills to design data structures (to organise information), develop algorithms (as instructions for computers), and create software to address pressing computational challenges. Build expertise through a specialisation in either advanced computer science or data science.

You can also apply for our Industry-based Learning program, which gives you a competitive edge and provides valuable professional experience that counts towards your degree.

## SPECIALISATIONS

### Advanced computer science

Building on your core computer science knowledge, you'll construct, manipulate and analyse the performance of advanced algorithms and data structures. A study of object-oriented design, programming paradigms and parallel computing will allow you to develop software solutions to real-world problems. You'll also have a choice of electives in areas such as cybersecurity, mobile apps programming and artificial intelligence.

### Data science

Data science explores the capture, management and use of huge volumes of data generated around the world. Monash has the greatest collection of expertise in data analytics of any university in the Asia-Pacific region. If you want to tackle big data challenges in fields as diverse as marketing, medicine or finance, then data science is for you.



Accredited by the Australian Computing Society.

# Bachelor of COMPUTER SCIENCE ADVANCED (Honours)

COURSE CODE: C3001 CRICOS CODE: 085350G

Dive into the world of research.

This honours version of the Bachelor of Computer Science is for high-achieving students with a research focus. It offers you all the benefits of the advanced computer science or data science specialisation, plus a stream of hands-on projects that engage you in research.

You'll develop the exceptional programming and analysis skills, and the research capabilities needed for graduate study or a career in the expanding world of digital research and development. Monash's IT research strengths span data science and AI, software systems and cybersecurity, and human-centred computing.

You can also apply for our Industry-based Learning program, where you'll gain hands-on professional experience with an industry placement that counts towards your degree, giving you a competitive edge when you graduate.



Accredited by the Australian Computing Society.

CLAYTON → FEBRUARY  
4 YEARS \$ A\$46,700 (2023 fees p.a.)

Fees are per 48 credit points, which represents a standard full-time course load for a year.

- COURSE TYPE: SPECIALIST
- PROFESSIONALLY ACCREDITED

**PREREQUISITE SUBJECT LEVELS VCE AND INTERNATIONAL QUALIFICATIONS**

ENGLISH	MATHS	SCIENCE/OTHER
LEVEL 1 ✓	LEVEL 3 ✓	N/A

For prerequisite subject requirements, refer to pages 90-91.

**ENGLISH TEST LEVEL<sup>4</sup> LEVEL A** (refer to page 93)

**ENTRY REQUIREMENTS**

2024 ATAR for international students	90
GCE A Level	12
Gaokao	75%
All India Senior School Certificate	83%
Indian School Certificate Examination	77%
Advanced Placement, America	8
SAT, America (Total score out of 1600)	1290
College Scholastic Ability Test	350
High School Diploma, Republic of Korea	86%
High School Diploma, Vietnam	8.56
Hong Kong Diploma of Secondary Education	21
International Baccalaureate (IB) Diploma	33
Ontario Secondary School Diploma – Grade 12	87.90%
SMA3, Indonesia – 10-point scale (6 pass)	8.8
STPM, Malaysia	9.7
UEC, Malaysia	2.6
Monash University Foundation Year (commencing MUFY in 2024)	NA
UNSW Foundation Studies	NA
University of Melbourne, Trinity College Foundation Studies	NA
Monash College Diploma Part 1	NA
Monash College Diploma Part 2	NA

For information on 'How to calculate your entry score' for the listed qualifications in this guide go to page 88.

**CAREER OPTIONS**  
Chief information officer, IT consultant, scientific researcher, specialist programmer, technical analyst.

<sup>1</sup> For a full list of double degrees, course information and requirements see pages 102-105. Course codes and CRICOS codes for double degrees are available at [monash.edu/study](https://monash.edu/study)

<sup>2</sup> This is only available with select Engineering specialisations; see [monash.edu/study](https://monash.edu/study) for full details. Additionally, you must have completed the VCE subject prerequisites (or equivalent university units) no more than 10 years prior to admission.

<sup>3</sup> For this double degree, studies must have been completed within five years of intended commencement. If you have not studied science in the past five years, you may still meet the requirements if you can demonstrate that you have engaged with science after your studies; this could be through work, teaching or volunteering in a capacity where you engaged in science in a meaningful way. If you believe you meet the requirements in this way, please provide us with a CV, letter of support from an employer/supervisor or other form of written proof that can demonstrate how you have engaged with science in the past five years.

<sup>4</sup> Only applicable to students who have not satisfied the English language requirement and are required to complete a Monash-approved English test such as an IELTS (Academic), Internet Based TOEFL or Pearson Test of English (Academic). Other English tests may also be accepted and are assessed when you apply to Monash.

<sup>5</sup> The Monash College Diploma Part 1 and 2 entry requirements published in this guide are for students commencing their undergraduate destination degree in 2025 and are applicable to specific Diploma programs only. Refer to [monashcollege.edu.au/courses/diplomas](https://monashcollege.edu.au/courses/diplomas) for more information.

<sup>1</sup> Only applicable to students who have not satisfied the English language requirement and are required to complete a Monash-approved English test such as an IELTS (Academic), Internet Based TOEFL or Pearson Test of English (Academic). Other English tests may also be accepted and are assessed when you apply to Monash.

CLAYTON → FEBRUARY AND JULY  
3 YEARS \$ AS46,700 (2023 fees p.a.)

Fees are per 48 credit points, which represents a standard full-time course load for a year.

- COURSE TYPE: COMPREHENSIVE
- MONASH COLLEGE PATHWAY AVAILABLE
- PROFESSIONALLY ACCREDITED

- DOUBLE DEGREES<sup>1</sup>**
- Arts
  - Business
  - Commerce
  - Criminology
  - Design
  - Engineering (Honours)<sup>2</sup>
  - Fine Art<sup>3</sup>
  - Global Studies
  - Laws (Honours)
  - Science<sup>4</sup>

**PREREQUISITE SUBJECT LEVELS  
VCE AND INTERNATIONAL QUALIFICATIONS**

ENGLISH ✓ LEVEL 1    MATHS ✓ LEVEL 1    SCIENCE/OTHER N/A

For prerequisite subject requirements, refer to pages 90-91.

**ENGLISH TEST LEVEL<sup>5</sup>  
LEVEL A** (refer to page 93)

**ENTRY REQUIREMENTS**

2024 ATAR for international students	75
GCE A Level	8
Gaokao	65%
All India Senior School Certificate	70%
Indian School Certificate Examination	65%
Advanced Placement, America	6
SAT, America (Total score out of 1600)	1160
College Scholastic Ability Test	310
High School Diploma, Republic of Korea	72%
High School Diploma, Vietnam	8.14
Hong Kong Diploma of Secondary Education	17
International Baccalaureate (IB) Diploma	26
Ontario Secondary School Diploma – Grade 12	78.50%
SMA3, Indonesia – 10-point scale (6 pass)	7.5
STPM, Malaysia	7.9
UEC, Malaysia	5
Monash University Foundation Year (commencing MUFY in 2024)	70%
UNSW Foundation Studies	7
University of Melbourne, Trinity College Foundation Studies	72%
Monash College Diploma Part 1 <sup>6</sup>	75%
Monash College Diploma Part 2 <sup>6</sup>	55%

For information on 'How to calculate your entry score' for the listed qualifications in this guide go to page 88.

**CAREER OPTIONS**

Animator, business analyst, cloud architect, computer forensic investigator, cybersecurity specialist, games/interactive media developer, project manager, web developer.

# Bachelor of INFORMATION TECHNOLOGY

COURSE CODE: C2000 CRICOS CODE: 085120M

Drive the way we communicate and experience the world.

IT is everywhere, but its power comes from the experts who create the IT systems on which we all rely. This highly practical and flexible course gives you the problem-solving skills to drive the ongoing revolution in the way we communicate, conduct business and experience the world.

You'll learn from the best, develop your strengths and explore new areas through our comprehensive range of majors, minors and double degrees.

Contributing to your degree, apply for our Industry-based Learning program, which gives you a competitive edge and hands-on professional experience. Through real-world industry projects or placements, and with generous scholarships available, you'll hit the ground running towards a successful career.

**MAJORS AND MINORS**

MAJOR MINOR

3D modelling and animation	▲	Games design	▲
Business information systems	● ▲	Games development	▲
Computer networks and security	▲	IT for business	▲
Computer science	▲	Mobile apps development	▲
Cybersecurity	● ▲	Software development	● ▲
Data science	▲	Software engineering	▲
Games and immersive media	●	Web development	▲



Accredited by the Australian Computing Society.



“

Monash is by far the best university to study a technology degree. During my course, I got to build tangible end products and had countless resources to support my growth. Through collaborative projects, I developed a range of valuable technical and soft skills. I also learned to think more critically and present my ideas with confidence.

Thanks to this experience, I've been able to secure a program manager position at Microsoft in Seattle.

**RHEA PATEL**

Bachelor of Information Technology

1 For a full list of double degrees, course information and requirements see pages 102-105. Course codes and CRICOS codes for double degrees are available at [monash.edu/study](http://monash.edu/study)  
 2 This double degree is only available with select Engineering specialisations and IT majors; see [monash.edu/study](http://monash.edu/study) for full details. Additionally, for this double degree course, you must have completed the VCE subject prerequisites (or equivalent university units) no more than 10 years prior to admission.  
 3 This double degree is only available with the fine art specialisation; see [monash.edu/study](http://monash.edu/study) for full details.  
 4 For this double degree, studies must have been completed within five years of intended commencement. If you have not studied science in the past five years, you may still meet the requirements if you can demonstrate that you have engaged with science after your studies; this could be through work, teaching or volunteering in a capacity where you engaged in science in a meaningful way. If you believe you meet the requirements in this way, please provide us with a CV, letter of support from an employer/supervisor or other form of written proof that can demonstrate how you have engaged with science in the past five years.  
 5 Only applicable to students who have not satisfied the English language requirement and are required to complete a Monash-approved English test such as an IELTS (Academic), Internet Based TOEFL or Pearson Test of English (Academic). Other English tests may also be accepted and are assessed when you apply to Monash.  
 6 The Monash College Diploma Part 1 and 2 entry requirements published in this guide are for students commencing their undergraduate destination degree in 2025 and are applicable to specific Diploma programs only. Refer to [monashcollege.edu.au/courses/diplomas](http://monashcollege.edu.au/courses/diplomas) for more information.



CLAYTON → FEBRUARY AND JULY  
4 YEARS\* \$ AS\$45,900 (2023 fees p.a.)

Fees are per 48 credit points, which represents a standard full-time course load for a year.

- COURSE TYPE: SPECIALIST
- PROFESSIONALLY ACCREDITED

DOUBLE DEGREES <sup>2</sup>		
• Arts	• Global Studies	
• Biomedical Science	• Information Technology	
• Commerce	• Music	
• Computer Science	• Politics, Philosophy and Economics	
• Criminology	• Science	
• Engineering (Honours) <sup>3</sup>		

#### PREREQUISITE SUBJECT LEVELS VCE AND INTERNATIONAL QUALIFICATIONS

ENGLISH	MATHS	SCIENCE/OTHER
LEVEL 2 ✓	N/A	N/A

For prerequisite subject requirements, refer to pages 90-91.

#### ENGLISH TEST LEVEL<sup>4</sup> LEVEL C (refer to page 93)

#### ENTRY REQUIREMENTS

2024 ATAR for international students	95
GCE A Level	13
Gaokao	80%
All India Senior School Certificate	85%
Indian School Certificate Examination	80%
Advanced Placement, America	9
SAT, America (Total score out of 1600)	1360
College Scholastic Ability Test	365
High School Diploma, Republic of Korea	90%
High School Diploma, Vietnam	8.7
Hong Kong Diploma of Secondary Education	23
International Baccalaureate (IB) Diploma	36
Ontario Secondary School Diploma – Grade 12	91%
SMA3, Indonesia – 10-point scale (6 pass)	9
STPM, Malaysia	10.3
UEC, Malaysia	1.8
Monash University Foundation Year (commencing MUFY in 2024)	85%
UNSW Foundation Studies	9
University of Melbourne, Trinity College Foundation Studies	90%
Monash College Diploma Part 1	NA
Monash College Diploma Part 2	NA

For information on 'How to calculate your entry score' for the listed qualifications in this guide go to page 88.

#### CAREER OPTIONS

Barrister, in-house counsel, solicitor, and a range of legal/non-legal roles across the corporate, government and community sectors.

## Bachelor of LAWS (Honours)

COURSE CODE: L3001 CRICOS CODE: 080585G

Guaranteed experience with real clients on real cases, or in top Australian companies.

Monash was the first law school in Australia to guarantee the opportunity of practical experience. Every Bachelor of Laws (Honours) and Juris Doctor student is guaranteed this opportunity.

At Monash Law, you're guaranteed the opportunity of a clinical legal education experience. This is your chance to work hand-in-hand with expert lawyers on real cases, helping real clients, and learning how to be a great lawyer. And it all counts as credit towards your laws degree.

Or get the experience employers are looking for in corporate placements with Australia's top legal, tech, government and entrepreneurial firms, including King & Wood Mallesons and the Supreme Court of Victoria.

#### STUDY IN A WORLD TOP-40 LAW SCHOOL

At Monash Law, you study what you want with one of the largest range of electives of any law school in Australia.

Gain experience arguing complex legal arguments based on controversial real legal cases before real judges in our prestigious multimillion-dollar Moot Court.

#### WHERE COULD MONASH LAW TAKE YOU?

Our graduates are among the most employable professionals in Australia and around the world.

Law teaches you how to think critically, analyse complex problems and articulate solutions. These skills are demanded by employers across multiple roles and industries, including:

- national, international and boutique law firms
- in-house legal counsel in major corporations and start-ups across all industries
- in business management, leadership, consultancy and governance.

#### WORK IN NON-LEGAL INDUSTRIES

There's increasing demand for Monash Law graduates in non-traditional industries. Almost a quarter of our graduates now work in non-legal industries, including commercial finance and banking, and artificial intelligence and automation.

Many of the units and experiences we offer will equip you with skills and knowledge transferable to a range of career paths.

#### DID YOU KNOW?

You could also gain entry to law at Monash through an internal transfer. To apply, you must have completed a minimum of one semester (24 credit points) of study and a maximum of two years (96 credit points) of study in a recognised Monash undergraduate course and achieved at least a 70 per cent average overall. Entry is competitive, with applicants ranked based on University results.



Image: The Moot Court at Monash Law, Clayton campus.

#### CLINICAL PLACEMENTS

Monash Law has recently made the bold commitment to offer a guaranteed clinical education experience for all students who wish to incorporate a practical component credited towards their Monash Law degree.

Monash is the first law school in Australia to offer this, with the objectives of:

- improving graduate employability, driven by the skills and knowledge gained through participation
- providing all students, regardless of social or economic background, with pathways into the legal profession
- creating a deeper understanding and appreciation of the law and its application in the community, government and commercial world
- giving students the potential to be involved in meaningful and high-profile law reforms.

#### Professional Practice and Family Law Assistance Program (FLAP)

Enhance your professional skill set while receiving credit towards your degree, and practical experience for your curriculum vitae.

#### Anti-Death Penalty Clinic

Work with leading anti-death penalty experts and policymakers on casework and advocacy.

#### County Court of Victoria Placement

Assist judges in drafting speeches, and preparing case summaries and legal research on some of Victoria's most prominent cases.

#### cohealth Monash Legal Assistance Service (cMLAS)

Work alongside a multidisciplinary team to advocate and assist clients with chronic health problems to achieve positive legal outcomes.

#### Australian Taxation Office (ATO) Tax Clinic

Assist unrepresented taxpayers and small businesses when they need to interact with the ATO.

#### Monash and King & Wood Mallesons Corporate Governance and Responsibility Placement

Work in one of the world's largest multinational law firms.

#### Climate Justice Clinic (CJC)

Provide legal advice that protects our environment for future generations.

#### The Castan Centre Human Rights Clinic

Contribute to research that has a real impact on the human rights field. Past work includes drafting submissions to parliamentary inquiries and preparing reports to UN entities.

#### Asahi Beverages Placement

Join one of Australia's beverage companies, working within a team of talented and driven professionals to provide in-house legal advice.

#### JobWatch Clinic

Give employment law advice to workers in Victoria, Queensland and Tasmania through an accredited community legal centre.

#### Family Violence Clinic

Help victims of family violence with the Magistrates' Court duty lawyer, including making "victims of crime" applications to the Victims of Crime Tribunal.

#### TradeLab Clinic

Work with real beneficiaries on pressing issues of international trade and investment law.

#### Lawyer Assisted Family Dispute Resolution Clinic

Enable people to resolve some of their parenting disputes arising from separation or divorce as clients participate in the Family Dispute Resolution (FDR) process or have additional legal needs after their FDR sessions have concluded.

1 This is a 4.25-year course taken as an accelerated course where you may do the equivalent of 4.25 years of study in four calendar years.

2 For a full list of double degrees, course information and requirements see pages 102-105. Course codes and CRICOS codes for double degrees are available at [monash.edu/study](https://monash.edu/study)

3 This double degree is only available with select Engineering specialisations; see [monash.edu/study](https://monash.edu/study) for full details. Additionally, for the Engineering/Laws double degree, you must have completed the VCE subject prerequisites (or equivalent university units) no more than 10 years prior to admission.

4 Only applicable to students who have not satisfied the English language requirement and are required to complete a Monash-approved English test such as an IELTS (Academic), Internet Based TOEFL or Pearson Test of English (Academic). Other English tests may also be accepted and are assessed when you apply to Monash.

**RANKED NO.29 IN THE WORLD FOR ANATOMY AND PHYSIOLOGY**

QS World University Rankings by Subject, 2022

CLAYTON → FEBRUARY AND JULY  
3 YEARS \$ A\$46,900 (2023 fees p.a.)

Fees are per 48 credit points, which represents a standard full-time course load for a year.

**COURSE TYPE: SPECIALIST****DOUBLE DEGREES<sup>1</sup>**

- Commerce
- Engineering (Honours)<sup>2</sup>
- Laws (Honours)
- Science<sup>3</sup>

**PREREQUISITE SUBJECT LEVELS VCE AND INTERNATIONAL QUALIFICATIONS**

ENGLISH ✓ MATHS OR PHYSICS ✓ SCIENCE/OTHER ✓  
LEVEL 1 LEVEL 3 CHEMISTRY

For prerequisite subject requirements, refer to pages 90-91.

**ENGLISH TEST LEVEL<sup>4</sup> LEVEL B** (refer to page 93)**ENTRY REQUIREMENTS<sup>5</sup>**

2024 ATAR for international students	90
GCE A Level	12
Gaokao	80%
All India Senior School Certificate	83%
Indian School Certificate Examination	77%
Advanced Placement, America	8
SAT, America (Total score out of 1600)	1290
College Scholastic Ability Test	350
High School Diploma, Republic of Korea	86%
High School Diploma, Vietnam	8.56
Hong Kong Diploma of Secondary Education	21
International Baccalaureate (IB) Diploma	33
Ontario Secondary School Diploma – Grade 12	87.90%
SMA3, Indonesia – 10-point scale (6 pass)	8.8
STPM, Malaysia	9.7
UEC, Malaysia	2.6
Monash University Foundation Year (commencing MUFY in 2024)	TBC <sup>6</sup>
UNSW Foundation Studies	8.5
University of Melbourne, Trinity College Foundation Studies	86%
Monash College Diploma Part 1	NA
Monash College Diploma Part 2	NA

For information on 'How to calculate your entry score' for the listed qualifications in this guide go to page 88.

**CAREER OPTIONS<sup>7</sup>**

Allied health, forensics, government sector, graduate medicine, media and communications, medical research, and working in industry.

## Bachelor of BIOMEDICAL SCIENCE

COURSE CODE: M2003 CRICOS CODE: 028805K

Make a global difference in people's lives.

Biomedical sciences help us understand disease – how it occurs, what happens, and how we can control, cure and prevent it. Breakthroughs in biomedical science improve the quality of people's health and lives.

Our multidisciplinary approach to teaching, presence in major hospitals, and international links will give you access to an exciting world of possibilities and prepare you to make a global difference in people's lives.

Enjoy the flexibility of taking elective units, allowing you to do a major or minor outside of the biomedical science disciplines.

**SCHOLARS PROGRAM FOR HIGH ACHIEVERS**

High-achieving students can apply for our Scholars Program, which provides a range of extracurricular opportunities to engage with research staff and the advanced technical facilities used for research. Eligible students may be awarded the Monash Biomedicine Discovery Scholarship. A VCE study score of 35 (or equivalent) is required for chemistry and mathematical methods, specialist mathematics or physics for entry into the Scholars Program.



“

I was always interested in studying a combination of health and sciences; this led me to biomedical science at Monash. I enjoyed several aspects of this course, including a wide breadth of subjects ranging from public health to cancer, and lots of practical and active learning with labs and group projects. I loved learning about the latest research and challenges within various fields of healthcare. This largely strengthens my academic writing skills as well as my communication, time-management and team-work skills.

**RHADIKA CHALIKAVADA**

Bachelor of Biomedical Science (2019)

<sup>1</sup> For a full list of double degrees, course information and requirements see pages 102-105. Course codes and CRICOS codes for double degrees are available at [monash.edu/study](https://www.monash.edu/study)

<sup>2</sup> This double degree is only available with select Engineering specialisations; see [monash.edu/study](https://www.monash.edu/study) for full details. For the Engineering/Biomedical Science double degree course, you must have completed the VCE subject prerequisites (or equivalent university units) no more than 10 years prior to admission.

<sup>3</sup> Please note that with the double degree Bachelor of Science and Bachelor of Biomedical Science, some majors, minor and extended majors are not available. See our website for more details, [monash.edu/study](https://www.monash.edu/study). Additionally for this double degree, studies must have been completed within five years of intended commencement. If you have not studied science in the past five years, you may still meet the requirements if you can demonstrate that you have engaged with science after your studies; this could be through work, teaching or volunteering in a capacity where you engaged in science in a meaningful way. If you believe you meet the requirements in this way, please provide us with a CV, letter of support from an employer/supervisor or other form of written proof that can demonstrate how you have engaged with science in the past five years.

<sup>4</sup> Only applicable to students who have not satisfied the English language requirement and are required to complete a Monash-approved English test such as an IELTS (Academic), Internet Based TOEFL or Pearson Test of English (Academic). Other English tests may also be accepted and are assessed when you apply to Monash.

<sup>5</sup> For the Biomedical Science (Scholars Program), higher entry requirements and prerequisites apply. See page 96 for more details.

<sup>6</sup> The Monash University Foundation Year entry score for this course is still to be confirmed; visit [monashcollege.edu.au](https://www.monashcollege.edu.au) for updated information.

<sup>7</sup> Some of these careers will require additional study.

**CAULFIELD** → **FEBRUARY AND JULY**  
**3 YEARS** \$ **A\$37,900** (2023 fees p.a.)

Fees are per 48 credit points, which represents a standard full-time course load for a year.

• **COURSE TYPE: SPECIALIST**

**DOUBLE DEGREE<sup>1</sup>**

- Arts

**PREREQUISITE SUBJECT LEVELS VCE AND INTERNATIONAL QUALIFICATIONS**

ENGLISH	MATHS	SCIENCE/OTHER
LEVEL 1	N/A	N/A

For prerequisite subject requirements, refer to pages 90-91.

**ENGLISH TEST LEVEL<sup>2</sup> LEVEL A** (refer to page 93)

**ENTRY REQUIREMENTS<sup>3</sup>**

2024 ATAR for international students	70
GCE A Level	7
Gaokao	65%
All India Senior School Certificate	66%
Indian School Certificate Examination	60%
Advanced Placement, America	6
SAT, America (Total score out of 1600)	1120
College Scholastic Ability Test	300
High School Diploma, Republic of Korea	67%
High School Diploma, Vietnam	8
Hong Kong Diploma of Secondary Education	16
International Baccalaureate (IB) Diploma	25
Ontario Secondary School Diploma – Grade 12	75.40%
SMA3, Indonesia – 10-point scale (6 pass)	7.2
STPM, Malaysia	7.3
UEC, Malaysia	6
Monash University Foundation Year (commencing MUFY in 2024)	TBC <sup>3</sup>
UNSW Foundation Studies	6.5
University of Melbourne, Trinity College Foundation Studies	67%
Monash College Diploma Part 1	NA
Monash College Diploma Part 2	NA

For information on 'How to calculate your entry score' for the listed qualifications in this guide go to page 88.

**CAREER OPTIONS<sup>4</sup>**

Clinical research, forensic sciences, government, healthcare marketing, health education, health promotion, nursing, occupational therapy, public health, social work.

## Bachelor of HEALTH SCIENCES

COURSE CODE: M2014 CRICOS CODE: 068365J

Learn what you love. We give you the flexibility to explore different areas of health, and you can customise your degree as you discover what inspires you.

This course will give you a sound foundation in health science, a broad overview of healthcare, and skills in identifying, investigating, analysing and assessing health issues. The common thread is the commitment to an evidence-based approach to delivering quality healthcare efficiently and effectively.

This foundation is an opportunity for you to tailor your course to pursue a variety of career paths in the health sciences.

If you're passionate about working with patients, you'll be ready to pursue graduate studies in public health, social work, nursing and occupational therapy.

## Bachelor of MEDICAL SCIENCE AND DOCTOR OF MEDICINE

COURSE CODE: M6011 CRICOS CODE: 088889D

Access the largest healthcare provider network in Australia.

Monash is the only Victorian university to offer a direct-entry medical program for students completing Year 12, as well as a graduate-entry program, with both leading to the same degree – Bachelor of Medical Science and Doctor of Medicine (MD). Both allow students to engage with our renowned researchers and medical clinicians, as well as have access to our connections with the largest healthcare provider network in Australia. These include Monash Medical Centre, The Alfred Hospital (Melbourne's major casualty hospital), Eastern Health, and health services in rural and regional Victoria and outer metropolitan Melbourne.

The course is designed as an integrated curriculum, with units taught in an interdisciplinary fashion and a wide range of learning environments, both on campus and at clinical sites.

For school-leaver entry, the first two years are largely campus-based, although some city and rural clinical placements are possible. Interdisciplinary units introduce the basic medical and behavioural sciences of anatomy, biochemistry, genetics, immunology, microbiology, pathology, pharmacology, physiology, psychology and sociology.

The graduate-entry program is open only to those who've completed a degree from a recognised university. The degree must consist of a significant and broad component of biomedical science content to be eligible for consideration.

### ADDITIONAL SELECTION REQUIREMENTS

- You'll need to undertake the International Student Admissions Test (ISAT).
- You may be invited to a Multiple Mini Interview – see [monash.edu/medicine/important-dates](https://monash.edu/medicine/important-dates) for more information.

### POST-ENROLMENT REQUIREMENTS

- Mandatory immunisation requirements
- National Police Records Check/International Criminal Check (annual requirement)
- Working with Children Check
- A current registered Level 2 First Aid certificate (by the end of the first semester of the course).

### FOR INTERNATIONAL STUDENTS APPLYING FOR PERMANENT RESIDENCY IN AUSTRALIA

If you think your visa status may change to either Australian permanent resident or New Zealand citizen during the selection process or by the commencement of the course, you must undertake both the ISAT and the Undergraduate Clinical Aptitude Test UCAT ANZ.

[monash.edu/study/course/M6018](https://monash.edu/study/course/M6018)

[monash.edu/study/course/M6011](https://monash.edu/study/course/M6011)

### RANKED NO. 38 IN THE WORLD FOR MEDICINE

QS World University Rankings by Subject, 2022

**CLAYTON** → **FEBRUARY**  
**5 YEARS** \$ **A\$87,000** (2023 fees p.a.)

Fees are per 48 credit points, which represents a standard full-time course load for a year.

- COURSE TYPE: SPECIALIST
- ADMISSIONS TEST AND INTERVIEW REQUIRED
- PROFESSIONALLY ACCREDITED

### PREREQUISITE SUBJECT LEVELS VCE AND INTERNATIONAL QUALIFICATIONS

ENGLISH	MATHS	SCIENCE/OTHER
LEVEL 2	N/A	CHEMISTRY (higher score required)

For prerequisite subject requirements, refer to pages 90-91.

### ENGLISH TEST LEVEL<sup>1</sup> LEVEL C

(refer to page 93)

### ENTRY REQUIREMENTS<sup>2</sup>

2024 ATAR for international students	97.50
GCE A Level	15
Gaokao	NA
All India Senior School Certificate	90%
Indian School Certificate Examination	85%
Advanced Placement, America	10
SAT, America (Total score out of 1600)	1420
College Scholastic Ability Test	380
High School Diploma, Republic of Korea	95%
High School Diploma, Vietnam	9
Hong Kong Diploma of Secondary Education	25
International Baccalaureate (IB) Diploma	39
Ontario Secondary School Diploma – Grade 12	92.50%
SMA3, Indonesia – 10-point scale (6 pass)	9.5
STPM, Malaysia	11
UEC, Malaysia	1
Monash University Foundation Year (commencing MUFY in 2024)	TBC <sup>3</sup>
UNSW Foundation Studies	9.5
University of Melbourne, Trinity College Foundation Studies	95%
Monash College Diploma Part 1	NA
Monash College Diploma Part 2	NA

For information on 'How to calculate your entry score' for the listed qualifications in this guide go to page 88.

### CAREER OPTIONS

Cardiology, dermatology, emergency medicine, general practice, gynaecology, obstetrics, ophthalmology, paediatrics, pathology, psychiatry, radiology, surgery.

The direct-entry program is only available to current Year 12 students (or equivalent) or applicants who've completed Year 12 no more than two years prior. Applicants who've commenced Certificate IV, post-secondary or tertiary studies are ineligible for the direct-entry program. Applicants who are completing or have completed tertiary study in biomedical science (bachelor's degree or higher) should apply for the graduate entry program.

Any offer of a place in a Monash University medical course is made on the understanding that Monash in no way guarantees any period of internship in an Australian hospital at the completion of your medical degree. Internship places are not allocated by Monash University.

<sup>1</sup> For a full list of double degrees, course information and requirements see pages 102-105. Course codes and CRICOS codes for double degrees are available at [monash.edu/study](https://monash.edu/study)

<sup>2</sup> Only applicable to students who have not satisfied the English language requirement and are required to complete a Monash-approved English test such as an IELTS (Academic), Internet Based TOEFL or Pearson Test of English (Academic). Other English tests may also be accepted and are assessed when you apply to Monash.

<sup>3</sup> The Monash University Foundation Year entry score for this course is still to be confirmed; visit [monashcollege.edu.au](https://monashcollege.edu.au) for updated information.

<sup>4</sup> Some of these careers will require additional study.

<sup>1</sup> Only applicable to students who have not satisfied the English language requirement and are required to complete a Monash-approved English test such as an IELTS (Academic), Internet Based TOEFL or Pearson Test of English (Academic). Other English tests may also be accepted and are assessed when you apply to Monash.

<sup>2</sup> There are limited places available in this course. The entry score is only indicative.

<sup>3</sup> The Monash University Foundation Year entry score for this course is still to be confirmed; visit [monashcollege.edu.au](https://monashcollege.edu.au) for updated information.

**RANKED TOP-14 IN THE WORLD FOR NURSING**

QS World University Rankings by Subject 2022

CLAYTON, PENINSULA<sup>1</sup> → FEBRUARY  
 3 YEARS \$ A\$38,800 (2023 fees p.a.)

Fees are per 48 credit points, which represents a standard full-time course load for a year.

- COURSE TYPE: SPECIALIST
- PROFESSIONALLY ACCREDITED

**PREREQUISITE SUBJECT LEVELS  
VCE AND INTERNATIONAL QUALIFICATIONS**

ENGLISH ✓ MATHS ✓ SCIENCE/OTHER  
 LEVEL 1<sup>2</sup> LEVEL 1 N/A

For prerequisite subject requirements, refer to pages 90-91.

**ENGLISH TEST LEVEL  
LEVEL D<sup>2</sup>** (refer to page 93)**ENTRY REQUIREMENTS<sup>3,4</sup>**

2024 ATAR for international students	75
GCE A Level	8
Gaokao	65%
All India Senior School Certificate	70%
Indian School Certificate Examination	65%
Advanced Placement, America	6
SAT, America (Total score out of 1600)	1160
College Scholastic Ability Test	310
High School Diploma, Republic of Korea	72%
High School Diploma, Vietnam	8.14
Hong Kong Diploma of Secondary Education	17
International Baccalaureate (IB) Diploma	26
Ontario Secondary School Diploma – Grade 12	78.50%
SMA3, Indonesia – 10-point scale (6 pass)	7.5
STPM, Malaysia	7.9
UEC, Malaysia	5
Monash University Foundation Year (commencing MUFY in 2024)	TBC <sup>6</sup>
UNSW Foundation Studies	7
University of Melbourne, Trinity College Foundation Studies	72%
Monash College Diploma Part 1	NA
Monash College Diploma Part 2	NA

For information on 'How to calculate your entry score' for the listed qualifications in this guide go to page 88.

**CAREER OPTIONS**

Acute hospital care, aged care, community-based care, medical and surgical, mental health, palliative care, paediatrics and other specialities, rehabilitation.

**Bachelor of  
NURSING**

COURSE CODE: M2006 CRICOS CODE: 075119J

Vibrancy and currency in research, and links to major teaching hospitals.

Monash nursing graduates are sought-after worldwide. Acquire the skills to become a registered nurse who can provide leadership and care across the age spectrum, and gain the ability to provide care in multiple settings, including acute care, primary healthcare and health promotion.

We are internationally recognised for nursing excellence, so you'll be prepared for increasingly complex healthcare situations in Australia and internationally, gaining invaluable skills in clinical decision-making, client care, communication and research, developed through extensive clinical experience in various settings. This is underpinned by Monash's links to renowned medical researchers and major teaching hospitals.

Graduates are eligible to register as a registered nurse with the Australian Health Practitioner Regulation Agency (AHPRA) – please note that AHPRA has additional registration requirements.

**ADDITIONAL SELECTION REQUIREMENTS**

In addition to meeting the VCE English prerequisite, applicants must demonstrate English language proficiency either by providing a written declaration that English is their primary language or evidence that they have achieved the minimum English language test results as specified in the Nursing and Midwifery Board of Australia's (NMBA) English language skills registration standard, or hold current registration with AHPRA as an enrolled nurse. Information on this requirement can be found at [monash.edu/nursing-english-requirements](https://monash.edu/nursing-english-requirements)

**POST-ENROLMENT REQUIREMENTS<sup>5</sup>**

- Mandatory immunisation requirements
- National Police Records Check/International Criminal Check (annual requirement)
- Working with Children Check
- A current NDIS Worker Screening check
- Fieldwork/clinical expenses
- Awareness of drugs administration policy relevant to your particular year of study. Refer to the faculty's clinical guidelines: [monash.edu/mnhs/compliance](https://monash.edu/mnhs/compliance)

**SCHOLARS PROGRAM<sup>4</sup>  
FOR HIGH ACHIEVERS**

The Bachelor of Nursing Scholars Program has been designed for high-performing students interested in nursing. The point of difference from the Bachelor of Nursing is the additional engagement in an academic support program. If you're enrolled in the Bachelor of Nursing Scholars Program, you'll have an academic mentor who provides individual guidance and academic counselling. The focus of the program is research and leadership development, and provides a pathway to more advanced learning and engagement in nursing research.

**Bachelor of  
NURSING AND  
MIDWIFERY (Honours)**

COURSE CODE: M3007 CRICOS CODE: 089708F

Become a versatile and multi-skilled health practitioner.

Nurses and midwives are among the most valued members of any community. Healthcare professionals with these qualifications play a crucial role in the provision of healthcare, the promotion of health and wellbeing, and maternity care.

Completing the dual Bachelor of Nursing and Bachelor of Midwifery (Honours) course means you're eligible to apply for registration as a nurse and midwife – a highly capable individual who's qualified to work in collaboration with the inter-professional team in general nursing and midwifery practice settings.

The versatility of the nurse and midwife is increasingly important in Australian and international health services. This joint qualification makes you highly employable in many practice settings, including rural and remote areas where being a multi-skilled practitioner is highly valued.

Graduates are eligible to register as a registered nurse and a registered midwife with the Australian Health Practitioner Regulation Agency (AHPRA) – please note that AHPRA has additional registration requirements.

**ADDITIONAL SELECTION REQUIREMENTS**

In addition to meeting the VCE English prerequisite, applicants must demonstrate English language proficiency either by providing a written declaration that English is their primary language or evidence that they have achieved the minimum English language test results as specified in the Nursing and Midwifery Board of Australia's (NMBA) English language skills registration standard. Information on this requirement can be found at [monash.edu/nursing-english-requirements](https://monash.edu/nursing-english-requirements)

**POST-ENROLMENT REQUIREMENTS<sup>4</sup>**

- Mandatory immunisation requirements
- National Police Records Check/ International Criminal Check (annual requirement)
- Working with Children Check
- A current NDIS Worker Screening check
- Fieldwork/clinical expenses
- Awareness of drugs administration policy relevant to their particular year of study. Refer to the faculty's clinical guidelines: [monash.edu/mnhs/compliance](https://monash.edu/mnhs/compliance)

PENINSULA → FEBRUARY  
 4 YEARS \$ A\$38,800 (2023 fees p.a.)

Fees are per 48 credit points, which represents a standard full-time course load for a year.

- COURSE TYPE: SPECIALIST
- PROFESSIONALLY ACCREDITED

**PREREQUISITE SUBJECT LEVELS  
VCE AND INTERNATIONAL QUALIFICATIONS**

ENGLISH ✓ MATHS ✓ SCIENCE/OTHER  
 LEVEL 1<sup>1</sup> LEVEL 1 N/A

For prerequisite subject requirements, refer to pages 90-91.

**ENGLISH TEST LEVEL  
LEVEL D<sup>1</sup>** (refer to page 93)**ENTRY REQUIREMENTS<sup>2</sup>**

2024 ATAR for international students	85
GCE A Level	10
Gaokao	70%
All India Senior School Certificate	80%
Indian School Certificate Examination	75%
Advanced Placement, America	7
SAT, America (Total score out of 1600)	1240
College Scholastic Ability Test	340
High School Diploma, Republic of Korea	81%
High School Diploma, Vietnam	8.42
Hong Kong Diploma of Secondary Education	19
International Baccalaureate (IB) Diploma	30
Ontario Secondary School Diploma – Grade 12	84.80%
SMA3, Indonesia – 10-point scale (6 pass)	8.1
STPM, Malaysia	9.1
UEC, Malaysia	3.4
Monash University Foundation Year (commencing MUFY in 2024)	TBC <sup>3</sup>
UNSW Foundation Studies	8
University of Melbourne, Trinity College Foundation Studies	81%
Monash College Diploma Part 1	NA
Monash College Diploma Part 2	NA

For information on 'How to calculate your entry score' for the listed qualifications in this guide go to page 88.

**CAREER OPTIONS**

Acute hospital care, aged care, community-based care, mental health, rehabilitation, midwifery (including antenatal, birth and postnatal care).

1 For entry requirement scores for the Bachelor of Nursing offered at our Peninsula campus, see pages 98-99.  
 2 Other rules apply to comply with the Australian Health Practitioner Regulation Agency registration standards and English language requirements. Further information is available at [monash.edu/study/course/M2006](https://monash.edu/study/course/M2006)  
 3 There are limited places available in this course. The entry score is indicative. Applicants must be 18 years of age by 30 September 2024 in order to meet the mandatory requirements for clinical placements. Underage applicants who cannot meet this requirement are not eligible for an offer. Please refer to the mandatory compliance web page for additional information. [monash.edu/mnhs/compliance](https://monash.edu/mnhs/compliance)  
 4 Higher entry requirements and prerequisites apply for the Bachelor of Nursing (Scholars Program); see pages 98-99.  
 5 You'll undertake some online assessments throughout the course. To access these courses you'll need to download specific software that requires a webcam; otherwise you'll need to undertake the online assessments on campus in the computer lab or library.  
 6 The Monash University Foundation Year entry score for this course is still to be confirmed; visit [monashcollege.edu.au](https://monashcollege.edu.au) for updated information.

1 Other rules apply to comply with the Australian Health Practitioner Regulation Agency registration standards and English language requirements. Further information will be available at [monash.edu/study/course/m3007](https://monash.edu/study/course/m3007)  
 2 There are limited places available in this course. The entry score is only indicative. Applicants must be 18 years of age by 30 September 2024 in order to meet the mandatory requirements for clinical placements. Underage applicants who cannot meet this requirement are not eligible for an offer. Please refer to the mandatory compliance web page for additional information. [monash.edu/mnhs/compliance](https://monash.edu/mnhs/compliance)  
 3 The Monash University Foundation Year entry score for this course is still to be confirmed; visit [monashcollege.edu.au](https://monashcollege.edu.au) for updated information.  
 4 You'll undertake some online assessments throughout the course. To access these courses you will need to download specific software that requires a webcam. If you do not have a webcam available, you will need to undertake the online assessments on campus in the computer lab or library.

CLAYTON → FEBRUARY  
3 YEARS \$ AS41,800 (2023 fees p.a.)

Fees are per 48 credit points, which represents a standard full-time course load for a year.

- COURSE TYPE: SPECIALIST
- PROFESSIONALLY ACCREDITED

**PREREQUISITE SUBJECT LEVELS**  
**VCE AND INTERNATIONAL QUALIFICATIONS**

<b>ENGLISH</b> ✓	<b>MATHS</b>	<b>SCIENCE/OTHER</b> ✓
LEVEL 1	N/A	CHEMISTRY OR BIOLOGY.

For prerequisite subject requirements, refer to pages 90-91.

**ENGLISH TEST LEVEL<sup>1</sup>**  
**LEVEL B** (refer to page 93)

☰ **ENTRY REQUIREMENTS<sup>2</sup>**

<b>2024 ATAR for international students</b>	<b>75</b>
GCE A Level	8
Gaokao	65%
All India Senior School Certificate	70%
Indian School Certificate Examination	65%
Advanced Placement, America	6
SAT, America (Total score out of 1600)	1160
College Scholastic Ability Test	310
High School Diploma, Republic of Korea	72%
High School Diploma, Vietnam	8.14
Hong Kong Diploma of Secondary Education	17
International Baccalaureate (IB) Diploma	26
Ontario Secondary School Diploma – Grade 12	78.50%
SMA3, Indonesia – 10-point scale (6 pass)	7.5
STPM, Malaysia	7.9
UEC, Malaysia	5
Monash University Foundation Year (commencing MUFY in 2024)	TBC <sup>3</sup>
UNSW Foundation Studies	7
University of Melbourne, Trinity College Foundation Studies	72%
Monash College Diploma Part 1	NA
Monash College Diploma Part 2	NA

For information on 'How to calculate your entry score' for the listed qualifications in this guide go to page 88.

**CAREER OPTIONS**  
Dietetics (with further study), food industry, food science, government and non-government agencies, nutrition research, public health nutrition, sports nutrition.

## SCHOLARS PROGRAM<sup>2</sup> FOR HIGH ACHIEVERS

If you're a high-achieving student, you can apply for access to our Scholars Program, which provides a range of extracurricular opportunities to engage with research staff. Bachelor of Nutrition Science (Scholars Program) students who complete their course with a distinction average or above are guaranteed entry into the Master of Nutrition and Dietetics program, which is accredited by Dietitians Australia.

## Master of NUTRITION SCIENCE

COURSE CODE: M2001 CRICOS CODE: 075117M

Address the complex problems of human nutrition.

Poor diet is now the leading preventable risk factor contributing to the burden of diseases globally and in Australia. Nutrition plays a vital role in health and wellbeing. As Australia's health sector continues to grow, nutrition professionals are needed to address the challenges of our society, including obesity, diet-related disease prevention and food sustainability.

In this course you will gain expert knowledge in human nutrition to make real-world impact. You'll gain in-depth knowledge of the role of nutrition in health and disease, and the increasing importance of food sustainability and food security for the future of human health.

Our undergraduate course reflects the most current science to equip the nutrition professionals of the future with fundamental knowledge and skills to tackle the current and emerging global issues in nutrition. Our learning environments, including state-of-the-art laboratories and commercial kitchen, will give you hands-on experience preparing you for the workplace.

### PATHWAY TO DIETETICS

The Bachelor of Nutrition Science (Scholars Program) provides a pathway to our Dietitians Australia (DA)-accredited Master of Nutrition and Dietetics, enabling graduates to apply for accreditation as dietitians. Scholars who complete the Bachelor of Nutrition Science with the required average grade (scan QR code below for course information) are guaranteed entry into the Master of Nutrition and Dietetics. Graduates of this combined 4.5-year program will be awarded a Bachelor of Nutrition Science (Scholars Program) and the Master of Nutrition and Dietetics. Nutrition Science students who don't qualify for the Scholars Program will still be eligible to compete for entry into the 1.5-year Master of Nutrition and Dietetics.

## Bachelor of OCCUPATIONAL THERAPY (Honours)

COURSE CODE: M3001 CRICOS CODE: 082509C

Experience practical fieldwork in a variety of settings.

Occupational therapists help people participate to their fullest potential in self-care, play, leisure, education, work, sleep or social activities, as well as promote health and wellbeing.

Occupational therapy practice involves working with individuals, families, groups, organisations and communities to improve their engagement in daily occupations.

Our Bachelor of Occupational Therapy (Honours) is an internationally recognised and nationally accredited course that draws on the latest knowledge and evidence in the occupational, behavioural, social and biomedical sciences, and combines traditional and scenario-based learning methods and teaching techniques.

As well as completing academic studies, you'll undertake 1000 hours of practical fieldwork in a variety of community, educational and clinical settings. Completing the course will enable you to apply for registration as an occupational therapist with the Occupational Therapy Board of Australia. This national registration is recognised in all Australian states and territories under the Australian Health Practitioner Regulation Agency. If you wish to practise in Australia after completing this course, you'll also need to meet the English language requirement standard for registration<sup>3</sup>.

### POST-ENROLMENT REQUIREMENTS<sup>3</sup>

- Mandatory immunisation and vaccination requirements
- National Police Records Check/ International Criminal Check (annual requirement)
- Working with Children Check
- A current NDIS Worker Screening check.

PENINSULA → FEBRUARY  
4 YEARS \$ AS46,900 (2023 fees p.a.)

Fees are per 48 credit points, which represents a standard full-time course load for a year.

- COURSE TYPE: SPECIALIST
- PROFESSIONALLY ACCREDITED

**PREREQUISITE SUBJECT LEVELS**  
**VCE AND INTERNATIONAL QUALIFICATIONS**

<b>ENGLISH</b> ✓	<b>MATHS</b>	<b>SCIENCE/OTHER</b>
LEVEL 1	N/A	N/A

For prerequisite subject requirements, refer to pages 90-91.

**ENGLISH TEST LEVEL<sup>1</sup>**  
**LEVEL B** (refer to page 93)

☰ **ENTRY REQUIREMENTS<sup>2</sup>**

<b>2024 ATAR for international students</b>	<b>82.50</b>
GCE A Level	9.5
Gaokao	70%
All India Senior School Certificate	78.50%
Indian School Certificate Examination	72.50%
Advanced Placement, America	7
SAT, America (Total score out of 1600)	1220
College Scholastic Ability Test	330
High School Diploma, Republic of Korea	79%
High School Diploma, Vietnam	8.35
Hong Kong Diploma of Secondary Education	18
International Baccalaureate (IB) Diploma	29
Ontario Secondary School Diploma – Grade 12	83.20%
SMA3, Indonesia – 10-point scale (6 pass)	8
STPM, Malaysia	8.8
UEC, Malaysia	3.8
Monash University Foundation Year (commencing MUFY in 2024)	TBC <sup>4</sup>
UNSW Foundation Studies	7.75
University of Melbourne, Trinity College Foundation Studies	79%
Monash College Diploma Part 1	NA
Monash College Diploma Part 2	NA

For information on 'How to calculate your entry score' for the listed qualifications in this guide go to page 88.

**CAREER OPTIONS**  
Addiction services, aged care, early intervention programs, education, ergonomics, hand therapy, mental health, neurology, oncology, orthopaedics, paediatrics, primary healthcare, private practice, public health, research, palliative care, rehabilitation, vocational rehabilitation/return-to-work.

<sup>1</sup> Only applicable to students who have not satisfied the English language requirement and are required to complete a Monash-approved English test such as an IELTS (Academic), Internet Based TOEFL or Pearson Test of English (Academic). Other English tests may also be accepted and are assessed when you apply to Monash.  
<sup>2</sup> Higher entry requirements apply for the Bachelor of Nutrition Science (Scholars Program); see pages 98-99.  
<sup>3</sup> The Monash University Foundation Year entry score for this course is still to be confirmed; visit [monashcollege.edu.au](https://monashcollege.edu.au) for updated information.

<sup>1</sup> Only applicable to students who have not satisfied the English language requirement and are required to complete a Monash-approved English test such as an IELTS (Academic), Internet Based TOEFL or Pearson Test of English (Academic). Other English tests may also be accepted and are assessed when you apply to Monash.  
<sup>2</sup> There are limited places available in this course. The entry score is only indicative.  
<sup>3</sup> Applicants must be 18 years of age by 1 July 2024 to meet the mandatory requirements for clinical placements.  
<sup>4</sup> The Monash University Foundation Year entry score for this course is still to be confirmed; visit [monashcollege.edu.au](https://monashcollege.edu.au) for updated information.

PENINSULA → FEBRUARY  
 3 YEARS \$ AS\$37,900 (2023 fees p.a.)

Fees are per 48 credit points, which represents a standard full-time course load for a year.

- COURSE TYPE: SPECIALIST
- PROFESSIONALLY ACCREDITED

**PREREQUISITE SUBJECT LEVELS**  
**VCE AND INTERNATIONAL QUALIFICATIONS**

<b>ENGLISH</b> ✓ LEVEL 1	<b>MATHS</b> ✓ LEVEL 2	<b>SCIENCE/OTHER</b> N/A
-----------------------------	---------------------------	-----------------------------

For prerequisite subject requirements, refer to pages 90-91.

**ENGLISH TEST LEVEL<sup>1</sup>**  
**LEVEL B** (refer to page 93)

☰ **ENTRY REQUIREMENTS<sup>2</sup>**

2024 ATAR for international students	72.50
GCE A Level	7.5
Gaokao	65%
All India Senior School Certificate	67.50%
Indian School Certificate Examination	62.50%
Advanced Placement, America	6
SAT, America (Total score out of 1600)	1140
College Scholastic Ability Test	305
High School Diploma, Republic of Korea	70%
High School Diploma, Vietnam	8.07
Hong Kong Diploma of Secondary Education	16
International Baccalaureate (IB) Diploma	25
Ontario Secondary School Diploma – Grade 12	77%
SMA3, Indonesia – 10-point scale (6 pass)	7.4
STPM, Malaysia	7.6
UEC, Malaysia	5.5
Monash University Foundation Year (commencing MUFY in 2024)	TBC <sup>3</sup>
UNSW Foundation Studies	6.75
University of Melbourne, Trinity College Foundation Studies	70%
Monash College Diploma Part 1	NA
Monash College Diploma Part 2	NA

For information on 'How to calculate your entry score' for the listed qualifications in this guide go to page 88.

**CAREER OPTIONS**  
 Paramedic in national and international ambulance services, private services, industry or community-based emergency health services.

## Bachelor of PARAMEDICINE

COURSE CODE: M2011 CRICOS CODE: 094996F

We link the classroom and the clinical workplace.

This challenging and dynamic course offers successful graduates the potential for a rewarding and satisfying career in out-of-hospital emergency care.

You'll study the structure and function of the human body, human development across the life span, disease processes, and learn about the Australian healthcare system and the role paramedics play within it. You'll also develop core knowledge and skills to treat cardiovascular, respiratory, mental health, traumatic and medical emergency presentations, as well as learn specific care of maternal, neonatal, geriatric and paediatric patients.

The underlying theory of the clinical units will be complemented by large practical components where you'll participate in scenario-based exercises. The on-campus learning is strengthened by a significant clinical placement component spread over the entire course duration, allowing you to put learning into context and practice.

### POST-ENROLMENT REQUIREMENTS

- Mandatory immunisation requirements
- National Police Records Check/ International Criminal Check (annual requirement)
- Working with Children Check
- Ambulance Victoria medical and fitness prerequisites:

[www.ambulance.vic.gov.au](http://www.ambulance.vic.gov.au)

### A PATHWAY TO GRADUATE STUDIES

We offer the only paramedic course from a Group of Eight university. Following the completion of your course, you'll have the opportunity to undertake the Master of Specialist Paramedic Practice. Monash University has been a leader in graduate education and training for the intensive care paramedic role, community care, as well as within the field of aeromedical retrieval.

## Bachelor of PHYSIOTHERAPY (Honours)

COURSE CODE: M3002 CRICOS CODE: 064804A

Prepare to flourish in one of the most in-demand healthcare professions.

A degree in physiotherapy prepares you to work independently or as part of a team of healthcare professionals.

You'll receive intensive training in relevant clinical environments such as public and private hospitals, community health centres, rehabilitation centres and private practices, and you'll have the chance to study with expert physiotherapists and leading researchers.

You'll gain the skills to practise as a physiotherapist, using exercise, movement analysis, manual therapy and specialist techniques to restore, improve and promote health.

After completing your degree, you'll be eligible to apply for registration to the Physiotherapy Board of Australia.

### POST-ENROLMENT REQUIREMENTS

- Mandatory immunisation requirements
- National Police Records Check/ International Criminal Check (annual requirement)
- Working with Children Check
- A current NDIS Worker Screening check.

PENINSULA → FEBRUARY  
 4 YEARS \$ AS\$54,000 (2023 fees p.a.)

Fees are per 48 credit points, which represents a standard full-time course load for a year.

- COURSE TYPE: SPECIALIST
- PROFESSIONALLY ACCREDITED

**PREREQUISITE SUBJECT LEVELS**  
**VCE AND INTERNATIONAL QUALIFICATIONS**

<b>ENGLISH</b> ✓ LEVEL 2	<b>SCIENCE/MATHS</b> ✓ TWO OF CHEMISTRY, BIOLOGY, PHYSICS OR LEVEL 3 MATHS.
-----------------------------	---

For prerequisite subject requirements, refer to pages 90-91.

**ENGLISH TEST LEVEL<sup>1</sup>**  
**LEVEL C** (refer to page 93)

☰ **ENTRY REQUIREMENTS<sup>2</sup>**

2024 ATAR for international students	92.50
GCE A Level	13
Gaokao	80%
All India Senior School Certificate	83.50%
Indian School Certificate Examination	78.50%
Advanced Placement, America	8
SAT, America (Total score out of 1600)	1320
College Scholastic Ability Test	360
High School Diploma, Republic of Korea	88%
High School Diploma, Vietnam	8.63
Hong Kong Diploma of Secondary Education	22
International Baccalaureate (IB) Diploma	35
Ontario Secondary School Diploma – Grade 12	89.40%
SMA3, Indonesia – 10-point scale (6 pass)	8.9
STPM, Malaysia	10
UEC, Malaysia	2.2
Monash University Foundation Year (commencing MUFY in 2024)	TBC <sup>3</sup>
UNSW Foundation Studies	8.75
University of Melbourne, Trinity College Foundation Studies	88%
Monash College Diploma Part 1	NA
Monash College Diploma Part 2	NA

For information on 'How to calculate your entry score' for the listed qualifications in this guide go to page 88.

**CAREER OPTIONS**  
 Aged care, paediatrics, public health, private practice, rehabilitation, research, sports physiotherapy, and other specialties.

1 Only applicable to students who have not satisfied the English language requirement and are required to complete a Monash-approved English test such as an IELTS (Academic), Internet Based TOEFL or Pearson Test of English (Academic). Other English tests may also be accepted and are assessed when you apply to Monash.  
 2 There are limited places available in this course. The entry score is only indicative. Applicants must be 18 years of age by 1 April 2024 to meet the mandatory requirements for clinical placements. Underage applicants who cannot meet this requirement are not eligible for an offer. Please refer to the mandatory compliance web page for additional information: [monash.edu/mnhs/compliance](http://monash.edu/mnhs/compliance)  
 3 The Monash University Foundation Year entry score for this course is still to be confirmed; visit [monashcollege.edu.au](http://monashcollege.edu.au) for updated information.

1 Only applicable to students who have not satisfied the English language requirement and are required to complete a Monash-approved English test such as an IELTS (Academic), Internet Based TOEFL or Pearson Test of English (Academic). Other English tests may also be accepted and are assessed when you apply to Monash.  
 2 There are limited places available in this course. The entry score is only indicative. Applicants must be 18 years of age by the start of the second year of the course to meet the mandatory requirements for clinical placements. Underage applicants who cannot meet this requirement are not eligible for an offer. Please refer to the mandatory compliance web page for additional information: [monash.edu/mnhs/compliance](http://monash.edu/mnhs/compliance)  
 3 The Monash University Foundation Year entry score for this course is still to be confirmed; visit [monashcollege.edu.au](http://monashcollege.edu.au) for updated information.

📍 CLAYTON → FEBRUARY  
🕒 3 YEARS 💰 A\$37,900 (2023 fees p.a.)

Fees are per 48 credit points, which represents a standard full-time course load for a year.

- COURSE TYPE: SPECIALIST
- PROFESSIONALLY ACCREDITED

**PREREQUISITE SUBJECT LEVELS**  
**VCE AND INTERNATIONAL QUALIFICATIONS**

ENGLISH	MATHS	SCIENCE/OTHER
✓ LEVEL 1	N/A	N/A

For prerequisite subject requirements, refer to pages 90-91.

**ENGLISH TEST LEVEL<sup>1</sup>**  
**LEVEL A** (refer to page 93)

📄 **ENTRY REQUIREMENTS**

2024 ATAR for international students	85
GCE A Level	10
Gaokao	65%
All India Senior School Certificate	80%
Indian School Certificate Examination	75%
Advanced Placement, America	7
SAT, America (Total score out of 1600)	1240
College Scholastic Ability Test	340
High School Diploma, Republic of Korea	81%
High School Diploma, Vietnam	8.42
Hong Kong Diploma of Secondary Education	19
International Baccalaureate (IB) Diploma	30
Ontario Secondary School Diploma – Grade 12	84.80%
SMA3, Indonesia – 10-point scale (6 pass)	8.1
STPM, Malaysia	9.1
UEC, Malaysia	3.4
Monash University Foundation Year (commencing MUFY in 2024)	TBC <sup>2</sup>
UNSW Foundation Studies	8
University of Melbourne, Trinity College Foundation Studies	81%
Monash College Diploma Part 1	NA
Monash College Diploma Part 2	NA

For information on 'How to calculate your entry score' for the listed qualifications in this guide go to page 88.

**CAREER OPTIONS<sup>3</sup>**  
Clinical psychology, educational psychology, health services, human resources and management, organisational psychology, protective services, research, social services.

## Bachelor of PSYCHOLOGY

COURSE CODE: M2018 CRICOS CODE: 108900M

For those with a passion for understanding human cognition and behaviour.

The study of human psychology is ever-growing and changing, and our program provides you with the latest thinking on our understanding of the human brain, thought and behaviour.

This course provides a comprehensive education in human psychology – from normal to abnormal psychology across the lifespan covering key lessons from biological, psychological, social and cultural theories and knowledge.

The knowledge gained in this course will lay the groundwork for you to make your own scientific discoveries, help to promote mental health, and to influence how those in the community think about mental health and the workings of the human mind.

## Bachelor of PUBLIC HEALTH

COURSE CODE: M2012 CRICOS CODE: 094997E

Pursue a variety of public health career paths.

From promoting good health, through to preventing disease and managing illness and disability, public health focuses on populations and communities rather than on individuals.

The Bachelor of Public Health builds on your interest in health and human development. The course focuses on developing, implementing and evaluating programs and policies to promote health and prevent disease and injury, as well as undertaking public health research. It has a global orientation, examining both Australian and international health challenges.

### YOUR PASSPORT TO A GLOBAL CAREER

On completion, you'll be eligible for accelerated entry to our Master of Public Health, and gain an internationally recognised graduate qualification in just 18 months.

📍 CAULFIELD → FEBRUARY  
🕒 3 YEARS 💰 A\$37,900 (2023 fees p.a.)

Fees are per 48 credit points, which represents a standard full-time course load for a year.

- COURSE TYPE: SPECIALIST

**PREREQUISITE SUBJECT LEVELS**  
**VCE AND INTERNATIONAL QUALIFICATIONS**

ENGLISH	MATHS	SCIENCE/OTHER
✓ LEVEL 1	N/A	N/A

For prerequisite subject requirements, refer to pages 90-91.

**ENGLISH TEST LEVEL<sup>1</sup>**  
**LEVEL A** (refer to page 93)

📄 **ENTRY REQUIREMENTS**

2024 ATAR for international students	72.50
GCE A Level	7.5
Gaokao	65%
All India Senior School Certificate	67.50%
Indian School Certificate Examination	62.50%
Advanced Placement, America	6
SAT, America (Total score out of 1600)	1140
College Scholastic Ability Test	305
High School Diploma, Republic of Korea	70%
High School Diploma, Vietnam	8.07
Hong Kong Diploma of Secondary Education	16
International Baccalaureate (IB) Diploma	25
Ontario Secondary School Diploma – Grade 12	77%
SMA3, Indonesia – 10-point scale (6 pass)	7.4
STPM, Malaysia	7.6
UEC, Malaysia	5.5
Monash University Foundation Year (commencing MUFY in 2024)	TBC <sup>3</sup>
UNSW Foundation Studies	6.75
University of Melbourne, Trinity College Foundation Studies	70%
Monash College Diploma Part 1	NA
Monash College Diploma Part 2	NA

For information on 'How to calculate your entry score' for the listed qualifications in this guide go to page 88.

**CAREER OPTIONS<sup>2</sup>**  
Clinical research, disease prevention, government services, health promotion, health planning and management, non-government organisations, practice and policy, social work.

<sup>1</sup> Only applicable to students who have not satisfied the English language requirement and are required to complete a Monash-approved English test such as an IELTS (Academic), Internet Based TOEFL or Pearson Test of English (Academic). Other English tests may also be accepted and are assessed when you apply to Monash.  
<sup>2</sup> The Monash University Foundation Year entry score for this course is still to be confirmed; visit [monashcollege.edu.au](https://www.monashcollege.edu.au) for updated information.  
<sup>3</sup> To practise as a psychologist, you must meet the requirements of the Psychology Board of Australia. This involves completing a minimum six-year sequence of study in psychology accredited by the Australian Psychology Accreditation Council. Further study will be required.

<sup>1</sup> Only applicable to students who have not satisfied the English language requirement and are required to complete a Monash-approved English test such as an IELTS (Academic), Internet Based TOEFL or Pearson Test of English (Academic). Other English tests may also be accepted and are assessed when you apply to Monash.  
<sup>2</sup> Additional study will be required.  
<sup>3</sup> The Monash University Foundation Year entry score for this course is still to be confirmed; visit [monashcollege.edu.au](https://www.monashcollege.edu.au) for updated information.

CLAYTON → FEBRUARY  
3 YEARS \$ AS\$38,800 (2023 fees p.a.)

Fees are per 48 credit points, which represents a standard full-time course load for a year.

• COURSE TYPE: SPECIALIST

**PREREQUISITE SUBJECT LEVELS**  
VCE AND INTERNATIONAL QUALIFICATIONS

ENGLISH ✓ MATHS ✓ SCIENCE/OTHER  
LEVEL 1 LEVEL 3 N/A

For prerequisite subject requirements, refer to pages 90-91.

**ENGLISH TEST LEVEL<sup>1</sup>**  
LEVEL B (refer to page 93)

☰ ENTRY REQUIREMENTS<sup>2</sup>

2024 ATAR for international students	80
GCE A Level	9
Gaokao	65%
All India Senior School Certificate	75%
Indian School Certificate Examination	70%
Advanced Placement, America	7
SAT, America (Total score out of 1600)	1190
College Scholastic Ability Test	320
High School Diploma, Republic of Korea	77%
High School Diploma, Vietnam	8.28
Hong Kong Diploma of Secondary Education	18
International Baccalaureate (IB) Diploma	28
Ontario Secondary School Diploma – Grade 12	81.60%
SMA3, Indonesia – 10-point scale (6 pass)	7.9
STPM, Malaysia	8.5
UEC, Malaysia	4.2
Monash University Foundation Year (commencing MUFY in 2024)	TBC <sup>2</sup>
UNSW Foundation Studies	7.5
University of Melbourne, Trinity College Foundation Studies	77%
Monash College Diploma Part 1	NA
Monash College Diploma Part 2	NA

For information on 'How to calculate your entry score' for the listed qualifications in this guide go to page 88.

**CAREER OPTIONS**  
Digital health officer, electronic medical record (EMR) analyst, health informatics manager.

## Bachelor of RADIATION SCIENCES (INFORMATICS)

COURSE CODE: M2017 CRICOS CODE: 0100635

Combine radiation sciences with information technology to understand how systems and data can transform healthcare.

### Informatics

Developed in collaboration with the Faculty of Information Technology, this specialisation combines core units from radiation sciences with information technology application and knowledge. Informatics graduates can expect to find positions in relation to the management, acquisition, storage, retrieval and use of health information to improve the access security, integrity and quality of the data and digital images.

## Bachelor of RADIOGRAPHY AND MEDICAL IMAGING (Honours)

COURSE CODE: M3006 CRICOS CODE: 080032G

We link the classroom and the clinical workplace, ensuring that Monash graduates are job-ready.

This course is designed to develop expert skills to become a registered radiographer, enabling patient diagnosis and management by safely using different imaging modalities – including angiography, fluoroscopy, CT scanning, and magnetic resonance imaging (MRI) – to create diagnostic images for analysis and interpretation.

Radiographers are also responsible for implementing best-practice imaging protocols. The program is designed to allow closely related integration between the classroom and the clinical workplace.

The practical skills you acquire will be reinforced by placements in a variety of clinical institutions, from Victorian rural and regional hospitals, to metropolitan Melbourne hospitals and private radiology practices, including limited interstate placements.

Completing the course allows you to apply for registration as a radiographer with the Medical Radiation Practice Board of Australia. This national registration is recognised in all Australian states and territories. Graduates from this course are eligible to apply for a Statement of Compliance from the Australian Society of Medical Imaging and Radiation Therapy.

### POST-ENROLMENT REQUIREMENTS

- Mandatory immunisation requirements
- National Police Records Check/ International Criminal Check (annual requirement)
- Working with Children Check
- Level 1 First Aid certificate

CLAYTON → FEBRUARY  
4 YEARS \$ AS\$51,200 (2023 fees p.a.)

Fees are per 48 credit points, which represents a standard full-time course load for a year.

• COURSE TYPE: SPECIALIST  
• PROFESSIONALLY ACCREDITED

**PREREQUISITE SUBJECT LEVELS**  
VCE AND INTERNATIONAL QUALIFICATIONS

ENGLISH ✓ MATHS ✓ SCIENCE/OTHER ✓  
LEVEL 2 LEVEL 3 PHYSICS OR BIOLOGY

For prerequisite subject requirements, refer to pages 90-91.

**ENGLISH TEST LEVEL<sup>1</sup>**  
LEVEL C (refer to page 93)

☰ ENTRY REQUIREMENTS<sup>2</sup>

2024 ATAR for international students	92.50
GCE A Level	13
Gaokao	80%
All India Senior School Certificate	83.50%
Indian School Certificate Examination	78.50%
Advanced Placement, America	8
SAT, America (Total score out of 1600)	1320
College Scholastic Ability Test	360
High School Diploma, Republic of Korea	88%
High School Diploma, Vietnam	8.63
Hong Kong Diploma of Secondary Education	22
International Baccalaureate (IB) Diploma	35
Ontario Secondary School Diploma – Grade 12	89.40%
SMA3, Indonesia – 10-point scale (6 pass)	8.9
STPM, Malaysia	10
UEC, Malaysia	2.2
Monash University Foundation Year (commencing MUFY in 2024)	TBC <sup>3</sup>
UNSW Foundation Studies	8.75
University of Melbourne, Trinity College Foundation Studies	88%
Monash College Diploma Part 1	NA
Monash College Diploma Part 2	NA

For information on 'How to calculate your entry score' for the listed qualifications in this guide go to page 88.

**CAREER OPTIONS**  
• Specialist practitioner in CT, MRI or digital subtraction angiography  
• Sonographer<sup>4</sup>  
• Applications specialist in digital imaging or x-ray and medical imaging equipment  
• Research in medical imaging.

1 Only applicable to students who have not satisfied the English language requirement and are required to complete a Monash-approved English test such as an IELTS (Academic), Internet Based TOEFL or Pearson Test of English (Academic). Other English tests may also be accepted and are assessed when you apply to Monash.

2 The Monash University Foundation Year entry score for this course is still to be confirmed; visit [monashcollege.edu.au](https://monashcollege.edu.au) for updated information.

1 Only applicable to students who have not satisfied the English language requirement and are required to complete a Monash-approved English test such as an IELTS (Academic), Internet Based TOEFL or Pearson Test of English (Academic). Other English tests may also be accepted and are assessed when you apply to Monash.

2 There are limited places available in this course. The entry score is only indicative. Applicants must be 18 years of age by 31 March 2024 to meet the mandatory requirements for clinical placements. Underage applicants who can not meet this requirement are not eligible for an offer. Please refer to the mandatory compliance web page for additional information: [monash.edu/mnhs/compliance](https://monash.edu/mnhs/compliance)

3 The Monash University Foundation Year entry score for this course is still to be confirmed; visit [monashcollege.edu.au](https://monashcollege.edu.au) for updated information.

4 Additional study required.



**RANKED NO.2 FOR PHARMACY AND PHARMACOLOGY<sup>1</sup>**

QS World University Rankings by Subject, 2023

📍 PARKVILLE	→ FEBRUARY
🕒 3 YEARS	💰 <b>A\$46,800</b> (2023 fees p.a.)

Fees are per 48 credit points, which represents a standard full-time course load for a year.

• **COURSE TYPE: SPECIALIST**

**WORK-INTEGRATED LEARNING: PROFESSIONAL PLACEMENT**

📄 **DOUBLE DEGREES<sup>2</sup>**

- Engineering (Honours)

**PREREQUISITE SUBJECT LEVELS  
VCE AND INTERNATIONAL QUALIFICATIONS**

<b>ENGLISH</b> ✓ LEVEL 1	<b>MATHS</b> ✓ LEVEL 3	<b>SCIENCE/OTHER</b> ✓ CHEMISTRY.
-----------------------------	---------------------------	--------------------------------------

For prerequisite subject requirements, refer to pages 90-91.

**ENGLISH TEST LEVEL<sup>3</sup>  
LEVEL A** (refer to page 93)☰ **ENTRY REQUIREMENTS**

2024 ATAR for international students	82.50
GCE A Level	9.5
Gaokao	65%
All India Senior School Certificate	78.50%
Indian School Certificate Examination	72.50%
Advanced Placement, America	7
SAT, America (Total score out of 1600)	1220
College Scholastic Ability Test	330
High School Diploma, Republic of Korea	79%
High School Diploma, Vietnam	8.35
Hong Kong Diploma of Secondary Education	18
International Baccalaureate (IB) Diploma	29
Ontario Secondary School Diploma – Grade 12	83.20%
SMA3, Indonesia – 10-point scale (6 pass)	8
STPM, Malaysia	8.8
UEC, Malaysia	3.8
Monash University Foundation Year (commencing MUFY in 2024)	72.50%
UNSW Foundation Studies	7.75
University of Melbourne, Trinity College Foundation Studies	79%
Monash College Diploma Part 1	NA
Monash College Diploma Part 2	NA

For information on 'How to calculate your entry score' for the listed qualifications in this guide go to page 88.

**CAREER OPTIONS**

Academia, biomedical research, biotechnology, clinical trials, drug analysis, food technologies, paints and coatings, pharmaceutical industry, regulatory affairs, research and development, skincare and cosmetics industry, and toxicology.

## Bachelor of PHARMACEUTICAL SCIENCE

**COURSE CODE:** P2001 **CRICOS CODE:** 058486E

Research and develop more effective treatments with the world's No.1 school<sup>1</sup> for pharmacy and pharmacology.

Acquire the skills to improve human health by researching and developing more reliable, accessible and effective treatments. Learn about the chemistry, biology, biomedicine and delivery technology of medicines, and gain the hands-on technical and professional skills that enable you to put your knowledge to work in practice. Our strong relationships with industry ensure you'll graduate equipped for a successful career in one of Victoria's fastest-growing sectors – pharmaceuticals and biomedical research.

The first two years provide you with cross-disciplinary knowledge and the key skills relevant to pharmaceutical science. A research or industry placement in the last semester of the course will give you an insight into real-world applications of your studies and prepare you for the next step, be that employment or further studies.

## Bachelor of PHARMACEUTICAL SCIENCE ADVANCED (Honours)

**COURSE CODE:** P3002 **CRICOS CODE:** 077237J

Equip yourself for a research career with a global leader.

This advanced version of the Bachelor of Pharmaceutical Science has been tailored for high-achieving students. It culminates in an honours year that gives you the chance to undertake original research, under the guidance of researchers from one of the world's leading institutes of pharmaceutical sciences<sup>1</sup>.

You'll learn how to develop reliable, accessible and effective medicinal products, and translate new drug targets into treatments for patients. You'll begin by developing your understanding of the foundations of pharmaceutical science. In your third year, you'll choose from a range of electives and undertake an extended placement in either research or industry.

Our strong relationships with industry and other research institutes in Australia and overseas ensure you'll graduate ready for a successful career in two fast-growing sectors: pharmaceuticals and biomedical research.

**SCHOLARS PROGRAM<sup>3</sup>  
FOR HIGH ACHIEVERS**

We acknowledge very high-achieving students by offering access to our Scholars Program. This provides exclusive learning opportunities, including:

- an annual Dean's Scholars networking lunch
- invitations to the Monash Institute of Pharmaceutical Sciences seminar series (normally reserved for staff and PhD students)
- exclusive guest lectures and workshops throughout the year.

**RANKED NO.2 FOR PHARMACY AND PHARMACOLOGY<sup>1</sup>**

QS World University Rankings by Subject, 2023

📍 PARKVILLE	→ FEBRUARY
🕒 4 YEARS	💰 <b>A\$46,800</b> (2023 fees p.a.)

Fees are per 48 credit points, which represents a standard full-time course load for a year.

• **COURSE TYPE: SPECIALIST**

**WORK-INTEGRATED LEARNING: PROFESSIONAL PLACEMENT**

**PREREQUISITE SUBJECT LEVELS  
VCE AND INTERNATIONAL QUALIFICATIONS**

<b>ENGLISH</b> ✓ LEVEL 1	<b>MATHS</b> ✓ LEVEL 3	<b>SCIENCE/OTHER</b> ✓ CHEMISTRY.
-----------------------------	---------------------------	--------------------------------------

For prerequisite subject requirements, refer to pages 90-91.

**ENGLISH TEST LEVEL<sup>3</sup>  
LEVEL A** (refer to page 93)☰ **ENTRY REQUIREMENTS<sup>4</sup>**

2024 ATAR for international students	90
GCE A Level	12
Gaokao	70%
All India Senior School Certificate	83%
Indian School Certificate Examination	77%
Advanced Placement, America	8
SAT, America (Total score out of 1600)	1290
College Scholastic Ability Test	350
High School Diploma, Republic of Korea	86%
High School Diploma, Vietnam	8.56
Hong Kong Diploma of Secondary Education	21
International Baccalaureate (IB) Diploma	33
Ontario Secondary School Diploma – Grade 12	87.90%
SMA3, Indonesia – 10-point scale (6 pass)	8.8
STPM, Malaysia	9.7
UEC, Malaysia	2.6
Monash University Foundation Year (commencing MUFY in 2024)	75%
UNSW Foundation Studies	8.5
University of Melbourne, Trinity College Foundation Studies	86%
Monash College Diploma Part 1	NA
Monash College Diploma Part 2	NA

For information on 'How to calculate your entry score' for the listed qualifications in this guide go to page 88.

**CAREER OPTIONS**

Academia, biomedical research, biotechnology, clinical trials, drug analysis, food technologies, paints and coatings, pharmaceutical industry, regulatory affairs, research and development, skincare and cosmetics industry, and toxicology.

### Subject areas in Pharmaceutical Science and Pharmaceutical Science Advanced

**Drug discovery biology**

This focuses on the biomedical science and pharmacology of drug discovery. You'll learn about the biotechnological aspects of drug design that lead to:

- discovering and evaluating new targets for testing drugs
- investigating the biological effects of drug candidates
- translating outcomes into pharmaceutical products.

**Medicinal chemistry**

Medicinal chemistry represents the intersection of biology and chemistry, and involves the development of pharmaceutical agents from conception through to their clinical use. You'll study how drugs work, and how they're designed and made. By applying the principles and techniques of organic chemistry, medicinal chemists discover and develop compounds that prevent, treat or cure disease.

**Formulation science**

Formulation science enables you to understand the principles of making finished products from a blend of individual ingredients. Drawing on the pharmaceutical industry, you'll learn to apply the same principles to industry-relevant problems in other areas of formulation science, such as consumer products and cosmetics.

<sup>1</sup> Ranked No.2 for Pharmacy and Pharmacology, QS World University Rankings by Subject, 2023.

<sup>2</sup> Only available with the chemical engineering specialisation. For a full list of double degrees, course information and requirements see pages 102-105. Course codes and CRICOS codes for double degrees are available at [monash.edu/study](https://monash.edu/study). For this double degree course, you must have completed the VCE subject prerequisites (or equivalent university) units no more than 10 years prior to admission.

<sup>3</sup> Only applicable to students who have not satisfied the English language requirement and are required to complete a Monash-approved English test such as an IELTS (Academic), Internet Based TOEFL or Pearson Test of English (Academic). Other English tests may also be accepted and are assessed when you apply to Monash.

<sup>4</sup> Higher entry requirements apply for the Bachelor of Pharmaceutical Sciences Advanced (Honours) (Scholars Program); see pages 100-101.

**RANKED NO.2 FOR PHARMACY AND PHARMACOLOGY**

QS World University Rankings by Subject, 2023

<b>PARKVILLE</b>	→) <b>FEBRUARY</b>
<b>4 YEARS</b> (Bachelor's degree)	<b>\$ A\$49,500</b> (Bachelor's degree)
<b>5 YEARS</b> (Bachelor's and master's)	<b>A\$49,500</b> (Bachelor's and master's) (2023 fees p.a.)

Fees are per 48 credit points, which represents a standard full-time course load for a year.

- **COURSE TYPE: SPECIALIST**
- **PROFESSIONALLY ACCREDITED**
- **INTERNSHIP AVAILABLE (FINAL YEAR OF COURSE)**

**PREREQUISITE SUBJECT LEVELS  
VCE AND INTERNATIONAL QUALIFICATIONS**

<b>ENGLISH</b> ✓	<b>MATHS</b> ✓	<b>SCIENCE/OTHER</b> ✓
LEVEL 1	LEVEL 3	CHEMISTRY.

For prerequisite subject requirements, refer to pages 90-91.

**ENGLISH TEST LEVEL<sup>1</sup>  
LEVEL A** (refer to page 93)

**ENTRY REQUIREMENTS<sup>2</sup>**

2024 ATAR for international students	90
GCE A Level	12
Gaokao	70%
All India Senior School Certificate	83%
Indian School Certificate Examination	77%
Advanced Placement, America	8
SAT, America (Total score out of 1600)	1290
College Scholastic Ability Test	350
High School Diploma, Republic of Korea	86%
High School Diploma, Vietnam	8.56
Hong Kong Diploma of Secondary Education	21
International Baccalaureate (IB) Diploma	33
Ontario Secondary School Diploma – Grade 12	87.90%
SMA3, Indonesia – 10-point scale (6 pass)	8.8
STPM, Malaysia	9.7
UEC, Malaysia	2.6
Monash University Foundation Year (commencing MUFY in 2024)	75%
UNSW Foundation Studies	8.5
University of Melbourne, Trinity College Foundation Studies	86%
Monash College Diploma Part 1	NA
Monash College Diploma Part 2	NA

For information on 'How to calculate your entry score' for the listed qualifications in this guide go to page 88.

**CAREER OPTIONS**

Community pharmacy, government, hospital pharmacy, pharmaceutical industry, public health, regulatory bodies, research and clinical trials.

**Bachelor of  
PHARMACY (Honours) and  
MASTER OF  
PHARMACY**

**COURSE CODE:** P3001 **CRICOS CODE:** 082370F (Bachelor's degree)  
**COURSE CODE:** P6001 **CRICOS CODE:** 089709E (Bachelor's and master's degree)

**Essential works, supporting healthier communities.**

Now more than ever, the world needs pharmacists. As the experts in medicines and the way they interact with the body, pharmacists play a vital role in healthcare teams. Medication-related problems account for about 750,000 hospital admissions in Australia each year, and in 2019 medicine safety became a national health priority. In 2021, community pharmacists joined the nationwide taskforce in an effort to vaccinate millions of Australians against COVID-19 and help protect our communities.

**JOB PROSPECTS ARE BRIGHT**

In Australia, the fastest-growing jobs are in healthcare, and pharmacists are at the top of the list. An ageing population combined with more and more people living with chronic health conditions means that health professionals are in constant demand. The number of job ads for pharmacists has grown exponentially in recent years, with a study led by Monash University concluding that Australia could in fact face a pharmacist shortage.

If you're looking to become a healthcare professional within a highly in-demand profession – and also love the idea of making a true difference to people's lives – then a career as a pharmacist might be for you.

**SAME DURATION, HIGHER QUALIFICATION**

The pathway to registration as a pharmacist in Australia generally takes five years. Traditionally, this has been structured as a four-year bachelor's degree plus a one-year paid internship. At Monash, our program takes the same amount of time, but instead you'll earn two degrees – a bachelor's and a master's. And when you arrange your (paid) internship, this will be supported by the network of our prestigious Intern Foundation Program and Intern Training Program. This intensive combination of learning and working prepares you for registration as a pharmacist and opens doors to you in a wide variety of pharmacy fields.

**PRE-ENROLMENT REQUIREMENTS**

Because pharmacists are health professionals, they're required to have some additional safeguards in place to protect themselves and the patients with whom they work. Our experiential placements in community pharmacies and hospital settings begin in year one. Prior to enrolment in the course, you must:

- satisfy the immunisation requirements specified by the faculty
- hold a valid Working with Children Check (one time)
- complete a National Police Records Check.

**SCHOLARS PROGRAM<sup>2</sup>  
FOR HIGH ACHIEVERS**

We acknowledge very high-achieving students by offering access to our Scholars Program. This provides exclusive learning opportunities, including:

- an annual Dean's Scholars networking lunch
- invitations to the Monash Institute of Pharmaceutical Sciences seminar series (normally reserved for staff and PhD students)
- exclusive guest lectures and workshops throughout the year.



I was considering many study options: biochemistry in the States, medicine in Vietnam or pharmacy in Australia. I decided to join the pharmacy faculty here at Monash since I was good at chemistry but also wanted to contribute to healthcare, so either pharmacy or pharmaceutical sciences would work for me. I ultimately chose pharmacy due to the scope of future career prospects, and because I thought clinical practice would be fun.

Pharmacy has a relatively small cohort, which I love, as it allows you to know everyone and create a more concentrated circle of connections. Also, we have wonderful teachers who are willing to help and even create opportunities to accelerate your study and career.

**THOMAS DUONG**  
Bachelor of Pharmacy (Hons) / Master of Pharmacy graduate and clinical pharmacist, St Vincent's Hospital, Melbourne

<sup>1</sup> Only applicable to students who have not satisfied the English language requirement and are required to complete a Monash-approved English test such as an IELTS (Academic), Internet Based TOEFL or Pearson Test of English (Academic). Other English tests may also be accepted and are assessed when you apply to Monash.

<sup>2</sup> Higher entry requirements apply for the Bachelor of Pharmacy (Honours) and Master of Pharmacy (Scholars Program); see pages 98-99.

CLAYTON → FEBRUARY  
3 YEARS \$ A\$50,200 (2023 fees p.a.)

Fees are per 48 credit points, which represents a standard full-time course load for a year.

- COURSE TYPE: SPECIALIST
- MONASH COLLEGE PATHWAY AVAILABLE

**PREREQUISITE SUBJECT LEVELS**  
VCE AND INTERNATIONAL QUALIFICATIONS

ENGLISH ✓ LEVEL 1	MATHS ✓ LEVEL 3	SCIENCE/OTHER N/A
----------------------	--------------------	----------------------

For prerequisite subject requirements, refer to pages 90-91.

**ENGLISH TEST LEVEL'  
LEVEL A** (refer to page 93)

≡ ENTRY REQUIREMENTS

<b>2024 ATAR for international students</b>	<b>80</b>
GCE A Level	9
Gaokao	65%
All India Senior School Certificate	75%
Indian School Certificate Examination	70%
Advanced Placement, America	7
SAT, America (Total score out of 1600)	1190
College Scholastic Ability Test	320
High School Diploma, Republic of Korea	77%
High School Diploma, Vietnam	8.28
Hong Kong Diploma of Secondary Education	18
International Baccalaureate (IB) Diploma	28
Ontario Secondary School Diploma – Grade 12	81.60%
SMA3, Indonesia – 10-point scale (6 pass)	7.9
STPM, Malaysia	8.5
UEC, Malaysia	4.2
Monash University Foundation Year (commencing MUFY in 2024)	72.50%
UNSW Foundation Studies	7.5
University of Melbourne, Trinity College Foundation Studies	77%
Monash College Diploma Part 1 <sup>2</sup>	80%
Monash College Diploma Part 2 <sup>2</sup>	60%

For information on 'How to calculate your entry score' for the listed qualifications in this guide go to page 88.

**CAREER OPTIONS**  
Banking, business analytics, business intelligence analyst, consulting, cybersecurity, data architect, data mining engineer, data scientist, digital humanities, engineering, law, scientific research, marketing, robotics.

## Bachelor of APPLIED DATA SCIENCE

COURSE CODE: S2010 CRICOS CODE: 099359F

We live in a time where information and knowledge have never been more abundant.

From industry leaders and NGOs to policymakers, from educators to research specialists, the decisions that shape our future will rely on graduates who can extract meaning from large volumes of data and transmit it to community and industry leaders.

The Bachelor of Applied Data Science offers a program of study that equips you with the skills necessary to provide solutions to a wide range of problems. Working in groups and on individual projects, you'll bring together key skills in information technology and mathematics, and apply these to real-life projects.

Through selected streams, you'll develop your passion for the physical sciences, sociological or anthropological studies, business or engineering.

This unique blend of skills will empower you to apply data science to a wide range of industries, making you highly desirable problem-solvers.

### APPLIED STUDIES AREAS:

- Anatomy and developmental biology
- Applied and statistical mathematics
- Astronomy
- Biochemical science
- Biological science and genetics
- Business analytics
- Business information systems
- Chemical sciences
- Computer systems engineering
- Crime and society
- Cybersecurity
- Digital humanities
- Discrete mathematics
- Drugs and society: an introduction to pharmacology
- Earth and atmospheric sciences
- Geography and the environment
- Interactive media
- Introduction to the microbial world
- Introduction to molecular and cell biology
- Introduction to physiology
- Language and society
- Marketing science
- Mobile applications development
- Physics
- Social research and software development.

## Bachelor of APPLIED DATA SCIENCE ADVANCED (Honours)

COURSE CODE: S3003 CRICOS CODE: 099360B

The advent of big data is creating the need for a unique set of skills.

This honours course is an advanced program designed to equip you with the necessary skills to provide solutions to a wide range of problems.

It focuses on the challenges presented to many industries and organisations by large volumes of data, and will develop your technical know-how in approaching these challenges. A new and specially-designed stream of units will harness core skills in data science and mathematics for a series of authentic, interdisciplinary, problem-solving challenges. From the first year of the course, you'll complete a series of studio-based units where you'll apply the knowledge you've developed to practical projects.

Through selected streams, you'll develop your passion for the physical sciences, sociological or anthropological studies, business or engineering.

In the final year, you'll synthesise the knowledge acquired during the program in an individual research project. You'll be able to apply your skills to a real-life project sourced from a variety of sectors.

### APPLIED STUDIES AREAS:

- Anatomy and developmental biology
- Applied and statistical mathematics
- Astronomy
- Biochemical science
- Biological science and genetics
- Business analytics
- Business information systems
- Chemical sciences
- Computer systems engineering
- Crime and society
- Cybersecurity
- Digital humanities
- Discrete mathematics
- Drugs and society: an introduction to pharmacology
- Earth and atmospheric sciences
- Geography and the environment
- Interactive media
- Introduction to the microbial world
- Introduction to molecular and cell biology
- Introduction to physiology
- Language and society
- Marketing science
- Mobile applications development
- Physics
- Social research and software development.

CLAYTON → FEBRUARY  
4 YEARS \$ A\$50,200 (2023 fees p.a.)

Fees are per 48 credit points, which represents a standard full-time course load for a year.

- COURSE TYPE: SPECIALIST
- MONASH COLLEGE PATHWAY AVAILABLE

**PREREQUISITE SUBJECT LEVELS**  
VCE AND INTERNATIONAL QUALIFICATIONS

ENGLISH ✓ LEVEL 1	MATHS ✓ LEVEL 3 (higher score required)	SCIENCE/OTHER N/A
----------------------	---	----------------------

For prerequisite subject requirements, refer to pages 90-91.

**ENGLISH TEST LEVEL'  
LEVEL A** (refer to page 93)

≡ ENTRY REQUIREMENTS

<b>2024 ATAR for international students</b>	<b>90</b>
GCE A Level	12
Gaokao	70%
All India Senior School Certificate	83%
Indian School Certificate Examination	77%
Advanced Placement, America	8
SAT, America (Total score out of 1600)	1290
College Scholastic Ability Test	350
High School Diploma, Republic of Korea	86%
High School Diploma, Vietnam	8.56
Hong Kong Diploma of Secondary Education	21
International Baccalaureate (IB) Diploma	33
Ontario Secondary School Diploma – Grade 12	87.90%
SMA3, Indonesia – 10-point scale (6 pass)	8.8
STPM, Malaysia	9.7
UEC, Malaysia	2.6
Monash University Foundation Year (commencing MUFY in 2024)	80%
UNSW Foundation Studies	8.5
University of Melbourne, Trinity College Foundation Studies	86%
Monash College Diploma Part 1 <sup>2</sup>	85%
Monash College Diploma Part 2 <sup>2</sup>	75%

For information on 'How to calculate your entry score' for the listed qualifications in this guide go to page 88.

**CAREER OPTIONS**  
Business intelligence analyst, data architect, data mining engineer, data scientist.

<sup>1</sup> Only applicable to students who have not satisfied the English language requirement and are required to complete a Monash-approved English test such as an IELTS (Academic), Internet Based TOEFL or Pearson Test of English (Academic). Other English tests may also be accepted and are assessed when you apply to Monash.

<sup>2</sup> The Monash College Diploma Part 1 and 2 entry requirements published in this guide are for students commencing their undergraduate destination degree in 2025 and are applicable to specific Diploma programs only. For more information, refer to [monashcollege.edu.au/courses](https://monashcollege.edu.au/courses)

<sup>1</sup> Only applicable to students who have not satisfied the English language requirement and are required to complete a Monash-approved English test such as an IELTS (Academic), Internet Based TOEFL or Pearson Test of English (Academic). Other English tests may also be accepted and are assessed when you apply to Monash.

<sup>2</sup> The Monash College Diploma Part 1 and 2 entry requirements published in this guide are for students commencing their undergraduate destination degree in 2025 and are applicable to specific Diploma programs only. For more information, refer to [monashcollege.edu.au/courses/diplomas](https://monashcollege.edu.au/courses/diplomas)

CLAYTON → FEBRUARY AND JULY  
3 YEARS \$ A\$47,500 (2023 fees p.a.)

Fees are per 48 credit points, which represents a standard full-time course load for a year.

- COURSE TYPE: COMPREHENSIVE
- MONASH COLLEGE PATHWAY AVAILABLE

DOUBLE DEGREES <sup>1</sup>	
<ul style="list-style-type: none"> <li>• Arts</li> <li>• Biomedical Science<sup>2</sup></li> <li>• Commerce</li> <li>• Computer Science</li> <li>• Education (Honours)</li> </ul>	<ul style="list-style-type: none"> <li>• Engineering (Honours)<sup>3</sup></li> <li>• Global Studies</li> <li>• Information Technology</li> <li>• Laws (Honours)</li> <li>• Music</li> </ul>

#### PREREQUISITE SUBJECT LEVELS VCE AND INTERNATIONAL QUALIFICATIONS

ENGLISH ✓ LEVEL 1	SCIENCE/MATHS ✓ ONE OF BIOLOGY, CHEMISTRY, ENVIRONMENTAL SCIENCE, GEOGRAPHY, PHYSICS, PSYCHOLOGY OR LEVEL 3 MATHS
----------------------	--

For prerequisite subject requirements, refer to pages 90-91.

#### ENGLISH TEST LEVEL<sup>4</sup> LEVEL A (refer to page 93)

#### ENTRY REQUIREMENTS<sup>5</sup>

2024 ATAR for international students	80
GCE A Level	9
Gaokao	65%
All India Senior School Certificate	75%
Indian School Certificate Examination	70%
Advanced Placement, America	7
SAT, America (Total score out of 1600)	1190
College Scholastic Ability Test	320
High School Diploma, Republic of Korea	77%
High School Diploma, Vietnam	8.28
Hong Kong Diploma of Secondary Education	18
International Baccalaureate (IB) Diploma	28
Ontario Secondary School Diploma – Grade 12	81.60%
SMA3, Indonesia – 10-point scale (6 pass)	7.9
STPM, Malaysia	8.5
UEC, Malaysia	4.2
Monash University Foundation Year (commencing MUFY in 2024)	72.50%
UNSW Foundation Studies	7.5
University of Melbourne, Trinity College Foundation Studies	77%
Monash College Diploma Part 1 <sup>6</sup>	80%
Monash College Diploma Part 2 <sup>6</sup>	55%

For information on 'How to calculate your entry score' for the listed qualifications in this guide go to page 88.

#### CAREER OPTIONS

Biochemistry, biomedical science, business and finance analyst, environmental geoscience, food chemistry, forensic science, genetics, industrial physics, weather and climate science.

## Bachelor of SCIENCE

COURSE CODE: S2000 CRICOS CODE: 017092G

Offering choice and depth across a huge range of science disciplines, you'll graduate with a degree tailored to your interests and career aspirations.

Study science at Monash and learn from leading experts whose research is shaping the world's future.

We offer a choice of more than 20 majors, minors and extended majors to give you a broad education and allow you to explore your interests before specialising in one or two areas that most inspire you. Your course can be supplemented by a range of career-ready and industry-based units for professional experience. We also offer the opportunity for internships, which can be taken in Australia or abroad.

Your science experience at Monash will take place in the latest dynamic teaching and learning spaces designed with you in mind, including:

- an innovative chemistry building
- a dedicated teaching facility for physics and astronomy
- purpose-built spaces for the study of maths, biology, and earth, atmosphere and environment
- a science-student-only lounge
- on-campus outdoor classrooms, including the Earth Sciences Garden and the Jock Marshall Reserve.

## Bachelor of SCIENCE ADVANCED – GLOBAL CHALLENGES (Honours)

COURSE CODE: S3001 CRICOS CODE: 083682D

The first course of its kind in Australia, we push the boundaries of science to solve the world's biggest challenges: climate change, conflict, obesity, and an ageing population.

The Bachelor of Science Advanced – Global Challenges (Honours) includes all the elements of a Bachelor of Science, and more. In addition to studying the scientific discipline of your choice – from the broad range available – you'll receive high-level training in leadership, persuasive communication, entrepreneurship, policy, ethics and corporate social responsibility. The pinnacle of your experience will be a year-long project in which you'll tackle a problem of real-world significance.

Mentored by successful external leaders, you'll work in small teams to develop innovations and solutions to approach an issue from scientific, policy, social and business perspectives.

If you love science and you're curious, adventurous, creative and prepared to challenge the status quo, then this course is for you.

#### ADDITIONAL SELECTION REQUIREMENTS<sup>3</sup>

You'll need to complete a written submission and, if shortlisted, attend an interview.

CLAYTON → FEBRUARY  
4 YEARS \$ A\$52,400 (2023 fees p.a.)

Fees are per 48 credit points, which represents a standard full-time course load for a year.

- COURSE TYPE: COMPREHENSIVE
- PROFESSIONALLY ACCREDITED
- INTERVIEW REQUIRED

#### PREREQUISITE SUBJECT LEVELS VCE AND INTERNATIONAL QUALIFICATIONS

ENGLISH ✓ LEVEL 2	SCIENCE/MATHS ✓ HIGHER SCORE REQUIRED IN ONE OF BIOLOGY, CHEMISTRY, ENVIRONMENTAL SCIENCE, GEOGRAPHY, PHYSICS, PSYCHOLOGY OR LEVEL 3 MATHS
----------------------	--

For prerequisite subject requirements, refer to pages 90-91.

#### ENGLISH TEST LEVEL<sup>4</sup> LEVEL C (refer to page 93)

#### ENTRY REQUIREMENTS<sup>5</sup>

2024 ATAR for international students	90
GCE A Level	12
Gaokao	70%
All India Senior School Certificate	83%
Indian School Certificate Examination	77%
Advanced Placement, America	8
SAT, America (Total score out of 1600)	1290
College Scholastic Ability Test	350
High School Diploma, Republic of Korea	86%
High School Diploma, Vietnam	8.56
Hong Kong Diploma of Secondary Education	21
International Baccalaureate (IB) Diploma	33
Ontario Secondary School Diploma – Grade 12	87.90%
SMA3, Indonesia – 10-point scale (6 pass)	8.8
STPM, Malaysia	9.7
UEC, Malaysia	2.6
Monash University Foundation Year (commencing MUFY in 2024)	80%
UNSW Foundation Studies	8.5
University of Melbourne, Trinity College Foundation Studies	86%
Monash College Diploma Part 1	NA
Monash College Diploma Part 2	NA

For information on 'How to calculate your entry score' for the listed qualifications in this guide go to page 88.

#### CAREER OPTIONS

Banking, business analytics, business, consultancy, consulting, corporate social responsibility, cybersecurity, digital humanities, engineering, entrepreneurship, government and non-government organisations, law, marketing, policymaking, robotics, scientific research.

1 For a full list of double degrees, course information and requirements see pages 102-105. Course codes and CRICOS codes for double degrees are available at [monash.edu/study](https://www.monash.edu/study)

2 Please note that with the double degree Bachelor of Science and Bachelor of Biomedical Science, some majors, minor and extended majors are not available. See our website for more details, [monash.edu/study](https://www.monash.edu/study).

3 This double degree is only available with select Engineering specialisations. For full details, see [monash.edu/study](https://www.monash.edu/study). For this double degree course, you must have completed the VCE subject prerequisites (or equivalent university units) no more than 10 years prior to admission.

4 Only applicable to students who have not satisfied the English language requirement and are required to complete a Monash-approved English test such as an IELTS (Academic), Internet Based TOEFL or Pearson Test of English (Academic). Other English tests may also be accepted and are assessed when you apply to Monash.

5 Studies must have been completed within five years of intended commencement. If you have not studied science in the past five years, you may still meet the requirements if you can demonstrate that you have engaged with science after your studies; this could be through work, teaching or volunteering in a capacity where you engaged in science in a meaningful way. If you believe you meet the requirements in this way, please provide us with a CV, letter of support from an employer/supervisor or other form of written proof that can demonstrate how you have engaged with science in the past five years.

6 The Monash College Diploma Part 1 and 2 entry requirements published in this guide are for students commencing their undergraduate destination degree in 2025 and are applicable to specific Diploma programs only. Refer to [monashcollege.edu.au/courses/diplomas](https://www.monashcollege.edu.au/courses/diplomas) for more information.

1 Only applicable to students who have not satisfied the English language requirement and are required to complete a Monash-approved English test such as an IELTS (Academic), Internet Based TOEFL or Pearson Test of English (Academic). Other English tests may also be accepted and are assessed when you apply to Monash.

2 There are limited places available in this course. The entry score is only indicative. Studies must have been completed within five years of intended commencement. If you have not studied science in the past five years, you may still meet the requirements if you can demonstrate that you have engaged with science after your studies; this could be through work, teaching or volunteering in a capacity where you engaged in science in a meaningful way. If you believe you meet the requirements in this way, please provide us with a CV, letter of support from an employer/supervisor or other form of written proof that can demonstrate how you have engaged with science in the past five years.

3 International students applying through VTAC will need to submit their supplementary form via the VTAC website: [www.vtac-supp.adm.monash.edu](https://www.vtac-supp.adm.monash.edu). International students applying directly to Monash will need to submit their supplementary form via the Faculty of Science website, [monash.edu/global-challenges](https://www.monash.edu/global-challenges)

CLAYTON → FEBRUARY AND JULY  
4 YEARS \$ AS48,600 (2023 fees p.a.)

Fees are per 48 credit points, which represents a standard full-time course load for a year.

**COURSE TYPE: COMPREHENSIVE**

**PREREQUISITE SUBJECT LEVELS  
VCE AND INTERNATIONAL QUALIFICATIONS**

**ENGLISH** ✓ **SCIENCE/OTHER** ✓  
LEVEL 2 HIGHER SCORE REQUIRED IN TWO OF  
BIOLOGY, CHEMISTRY, ENVIRONMENTAL  
**MATHS** ✓ **SCIENCE/OTHER** ✓  
LEVEL 3 (HIGHER SCORE REQUIRED) SCIENCE, GEOGRAPHY, PHYSICS OR  
PSYCHOLOGY

For prerequisite subject requirements, refer to pages 90-91.

**ENGLISH TEST LEVEL<sup>1</sup>  
LEVEL C** (refer to page 93)

**ENTRY REQUIREMENTS<sup>2</sup>**

2024 ATAR for international students	95
GCE A Level	14
Gaokao	70%
All India Senior School Certificate	85%
Indian School Certificate Examination	80%
Advanced Placement, America	9
SAT, America (Total score out of 1600)	1360
College Scholastic Ability Test	365
High School Diploma, Republic of Korea	90%
High School Diploma, Vietnam	8.7
Hong Kong Diploma of Secondary Education	23
International Baccalaureate (IB) Diploma	36
Ontario Secondary School Diploma – Grade 12	91%
SMA3, Indonesia – 10-point scale (6 pass)	9
STPM, Malaysia	10.3
UEC, Malaysia	1.8
Monash University Foundation Year (commencing MUFY in 2024)	85%
UNSW Foundation Studies	9
University of Melbourne, Trinity College Foundation Studies	90%
Monash College Diploma Part 1	NA
Monash College Diploma Part 2	NA

For information on 'How to calculate your entry score' for the listed qualifications in this guide go to page 88.

**CAREER OPTIONS**

Biochemistry, biomedical science, environmental geoscience, food chemistry, forensic science, genetics, industrial physics, weather and climate science.

# Bachelor of SCIENCE ADVANCED – RESEARCH (Honours)

COURSE CODE: S3002 CRICOS CODE: 083681E

Make a difference in the world through the advancement of scientific research.

This four-year science degree is suitable for high-achieving students who intend to pursue careers in research, industry or academia. The course allows you to progress more quickly to higher-level units; gives you more flexibility in your choice of units; and provides opportunities to participate in research, embedded in a Monash research team. With access to exclusive enrichment programs and research mentoring by leading scientists, your career as a scientist will take off.

You'll be studying in our new Science Advanced student-only common room, learning from academics conducting inspiring research. And you'll graduate with an advanced degree from one of Australia's leading science faculties.

On completion of this course, you may be eligible to apply directly into a PhD.

**SCIENCE**

This table of majors and minors applies to all Science degrees listed on pages 84-86.

**MAJORS AND MINORS**

● MAJOR ■ EXTENDED MAJOR ▲ MINOR

**BIOLOGICAL AND LIFE SCIENCES**

Ecology and conservation biology	●	■	▲
Environmental science		■	
Genetics and genomics <sup>3</sup>	●	■	▲
Plant sciences	●		▲
Zoology	●		▲

**EARTH AND ENVIRONMENTAL SCIENCES**

Climate and atmospheric science	●	■	▲
Environmental science		■	
Earth science	●	■	▲
Geographical science	●	■	▲

**BIOMEDICAL AND BEHAVIOURAL SCIENCES**

Biochemistry <sup>3</sup>	●	■	▲
Anatomy and developmental biology <sup>3</sup>	●		▲
Human pathology <sup>3</sup>	●		
Immunology <sup>3</sup>	●	■	▲
Microbiology <sup>3</sup>	●	■	▲
Molecular biology			▲
Pharmacology <sup>3</sup>	●		▲
Physiology <sup>3</sup>	●		▲
Psychology	●	■	▲

**MATHEMATICAL AND COMPUTATIONAL SCIENCES**

Applied mathematics	●	■	
Computational science	●	■	▲
Financial and insurance mathematics		■	
Mathematical statistics	●	■	▲
Mathematics	●	■	▲
Pure mathematics	●	■	

**PHYSICS AND CHEMICAL SCIENCES**

Astrophysics	●	■	▲
Chemistry	●	■	▲
Physics	●	■	▲

- 1 Only applicable to students who have not satisfied the English language requirement and are required to complete a Monash-approved English test such as an IELTS (Academic), Internet Based TOEFL or Pearson Test of English (Academic). Other English tests may also be accepted and are assessed when you apply to Monash.
- 2 Studies must have been completed within five years of intended commencement. If you have not studied science in the past five years, you may still meet the requirements if you can demonstrate that you have engaged with science after your studies; this could be through work, teaching or volunteering in a capacity where you engaged in science in a meaningful way. If you believe you meet the requirements in this way, please provide us with a CV, letter of support from an employer/supervisor or other form of written proof that can demonstrate how you have engaged with science in the past five years.
- 3 Please note that with the double degree Bachelor of Science and Bachelor of Biomedical Science, some majors, minor and extended majors are not available. See our website for more details: [monash.edu/study](https://monash.edu/study).

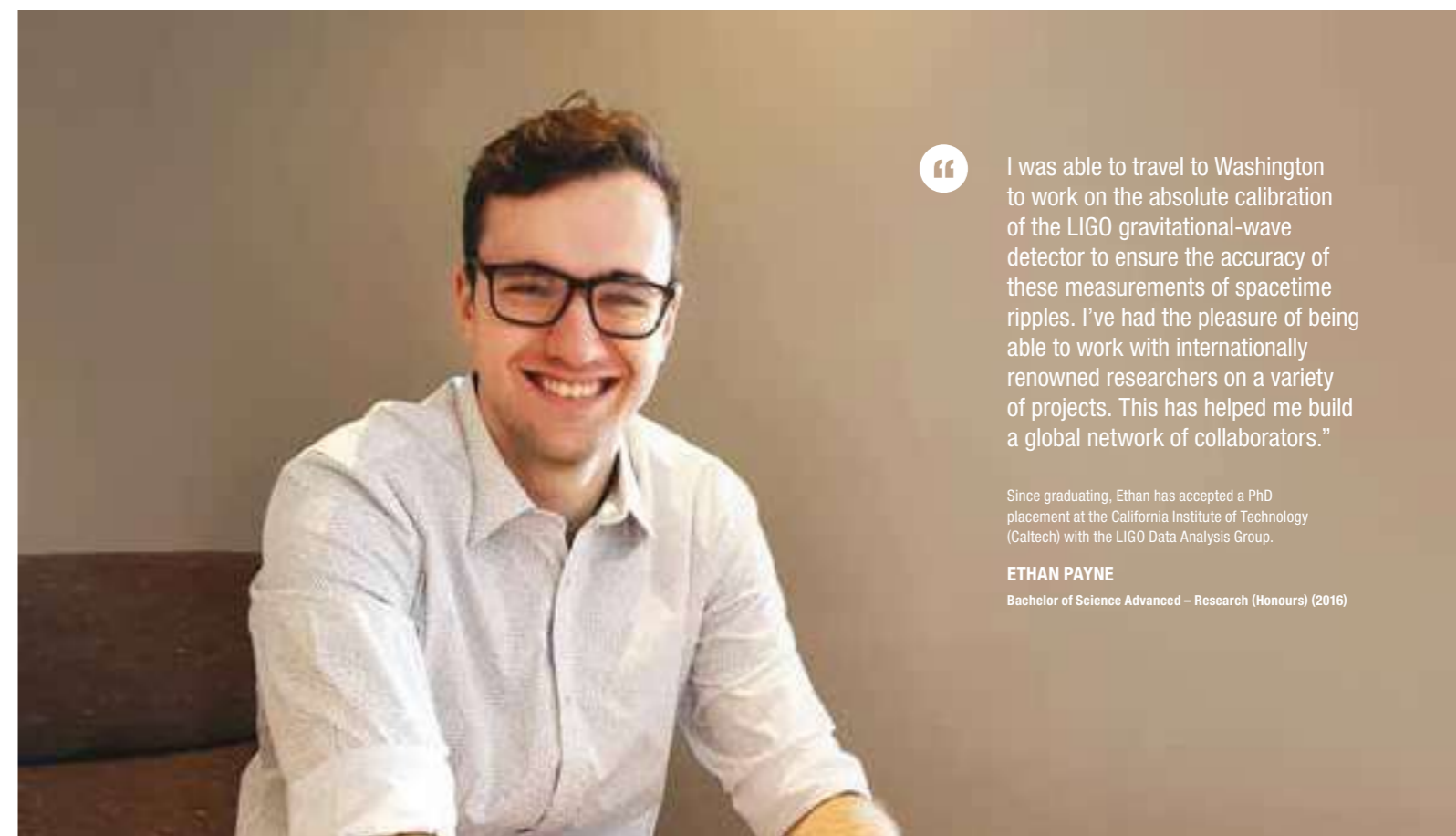

“ I was able to travel to Washington to work on the absolute calibration of the LIGO gravitational-wave detector to ensure the accuracy of these measurements of spacetime ripples. I've had the pleasure of being able to work with internationally renowned researchers on a variety of projects. This has helped me build a global network of collaborators.”

Since graduating, Ethan has accepted a PhD placement at the California Institute of Technology (Caltech) with the LIGO Data Analysis Group.

**ETHAN PAYNE**  
Bachelor of Science Advanced – Research (Honours) (2016)

# ENTRY REQUIREMENTS

When you apply to Monash University for an undergraduate course, you must satisfy all of the following requirements:

## 1 MINIMUM AGE REQUIREMENTS

You must be at least 17 years of age to enrol in a Monash University undergraduate course. Some exemptions may apply. For further information, visit [monash.edu/admissions/age-requirements](https://monash.edu/admissions/age-requirements)

This age restriction also applies to Monash College Diploma Part 2 programs. Alternatively, if you're 16 years of age at the time of enrolment you may wish to consider applying for Monash University Foundation Year or Monash College Diploma Part 1 programs.

## 2 ACADEMIC ENTRY REQUIREMENTS

All Monash undergraduate courses require you to have successfully completed a minimum of an Australian Year 12 qualification (or equivalent) and achieve the required academic entry score. The course-specific pages and the tables at the end of this guide outline the academic entry scores for the listed qualifications that apply to each undergraduate course applicable to international students only. Entry scores for the listed qualification in this guide are calculated as follows, where you must provide your final transcript and evidence of successful completion:

COUNTRY	QUALIFICATION	AWARDING BODY	HOW TO CALCULATE YOUR ENTRY SCORE
<b>AUSTRALIA</b>	<b>Australian Year 12 qualifications listed below (refer to the '2024 ATAR for international students' column, pages 96-101):</b>		
	Australian Capital Territory Year 12 Certificate	ACT Board of Senior Secondary Studies	Final ATAR as awarded by the relevant Australian state Year 12 authority.
	Higher School Certificate (HSC), New South Wales	Board of Studies Teaching and Educational Standards NSW	
	Northern Territory Certificate of Education and Training (NTCET)	Department of Education – Northern Territory Board of Studies	
	Queensland Certificate of Education	Queensland Curriculum and Assessment Authority	
	South Australian Certificate of Education (SACE)	South Australian Certificate of Education Board of South Australia	
	Tasmanian Certificate of Education (TCE)	Office of Tasmanian Assessment, Standards and Certification	
	Victorian Certificate of Education (VCE)	Victorian Curriculum and Assessment Authority	
	Western Australian Certificate of Education (WACE)	WA School Curriculum and Standards Authority	
	Monash University Foundation Year (MUJFY)	Monash College Pty Ltd	Refer to <a href="https://monashcollege.edu.au/courses/fy/dd">monashcollege.edu.au/courses/fy/dd</a> The undergraduate entry requirements published in this brochure are for students who commence the MUJFY program in 2024.
	Monash College Diploma Part 1 and Part 2		Refer to <a href="https://monashcollege.edu.au/courses/dips/dd">monashcollege.edu.au/courses/dips/dd</a> The Monash College Diploma Part 1 and Part 2 entry requirements published in this guide are for students commencing their undergraduate destination degree in 2025.
	Trinity College Foundation Studies	Trinity College, The University of Melbourne	Overall average of the best four subjects (excluding English for Academic Purposes).
	UNSW Foundation Studies	University of New South Wales	Final grade point average.
<b>CANADA</b>	Ontario Secondary School Diploma – Grade 12	Ontario Ministry of Education	Overall average of the best six academic Grade 12 subjects <sup>1</sup> (excluding workplace preparation courses and open courses). Students must achieve a minimum total of 30 credits and complete Community Involvement and Provincial Secondary School Literacy Requirement. <b>The Ontario Secondary School Diploma is only accepted from Monash approved school.</b> <sup>1</sup> The Grade 12 subjects must be taken from the most recent completed Ontario Student Transcript issued by the Ontario Ministry of Education.
<b>CHINA</b>	Gaokao	Department of Education in China	The total score achieved in the Gaokao examination will be converted into a 100% scale by dividing the total score achieved with the 2023 Gaokao maximum score <sup>2</sup> published by the Department of Education in China for each Chinese province. <sup>2</sup> For example: If you achieved a total score of 555 in your Gaokao examination and the 2023 Gaokao maximum score for Guangdong is 750, then the percentage score on a 100% scale converted by Monash University will be 74%.
<b>GLOBAL</b>	GCE A Levels	<ul style="list-style-type: none"> <li>Cambridge International</li> <li>Pearson Edexcel</li> <li>Council for the Curriculum, Examinations and Assessment</li> <li>Oxford, Cambridge and RSA Examinations</li> <li>Welsh Joint Education Committee</li> <li>Assessment and Qualifications Alliance</li> </ul>	Total score by achieving either: <ul style="list-style-type: none"> <li>A maximum of the best three A Level subjects completed within two years<sup>3</sup>. In the event where only one A Level subject has been completed (and no other A Level subjects have been completed), two AS Level subjects can be counted in place of one A Level subject; however, the AS Level subject must not be in the same subject area as the A Level subjects included in the calculation.</li> <li>OR</li> <li>A minimum of the best two A Level subjects completed within two years<sup>3</sup> plus the best two AS Level subjects. The AS Level subjects however must not be in the same subject area as the A Level subjects included in the calculation.</li> </ul> Additional guidelines: Score grades as follows: <ul style="list-style-type: none"> <li>A Level subjects: A*(a*) = 5, A(a) = 4, B(b) = 3, C(c) = 2, D(d) = 1, E(e) = 0.</li> <li>AS Level subjects: a(a) = 2.5, b(b) = 2, c(c) = 1.5, d(d) = 1, e(e) = 0.5, U = 0.</li> <li>N (Narrow failure) and U (Unclassified) results are not to be included in the calculation.</li> <li>A maximum of one bonus point is offered when achieving A* in an A Level Subject.</li> </ul> <sup>3</sup> Subject examinations taken within two years may include more than one sitting. For example, subject examinations in June 2020 until June 2022 are acceptable.
	International Baccalaureate (IB) Diploma Programme	International Baccalaureate Organization	Total points as awarded on the IB Diploma Programme results.
<b>American Admission Tests</b>			
	Advanced Placement (AP)	The College Board	Total of the best two AP examinations as awarded on the Student Score Report <sup>4</sup> issued by the College Board. Minimum accepted score in each AP examination is 3. <sup>4</sup> If you have completed multiple American Admission Tests (i.e. SAT, AP or ACT), the test with the highest achieved scores will be used to determine if the academic entry requirement has been satisfied <sup>5</sup> All AP examinations submitted to Monash University will be considered when calculating the entry score.

<b>GLOBAL (continued)</b>	Scholastic Aptitude Test (SAT) – total score out of 1600		Total score by adding the best section scores achieved in 'Evidence Based Reading and Writing' and 'Math' as awarded on the SAT Score Report <sup>6</sup> issued by the College Board. <sup>4</sup> If you have completed multiple American Admission Tests (i.e. SAT, AP or ACT), the test with the highest achieved scores will be used to determine if the academic entry requirement has been satisfied. <sup>6</sup> All SAT examinations submitted to Monash University will be considered when calculating the entry score, provided the SAT is marked out of 1600.
<b>HONG KONG</b>	Hong Kong Diploma of Secondary Education (HKDSE)	Hong Kong Examinations and Assessment Authority	<ul style="list-style-type: none"> <li>Total score of the best five subjects<sup>7</sup> (Category A and C only).</li> <li>Scores graded as follows: Level 1=1, Level 2=2, Level 3=3, Level 4=4, Level 5=5 or A=5, B=4, C=3, D=2, E=1.</li> <li>A maximum of 1 bonus point is offered when achieving Level 5** or Level 5* in a HKDSE Category A subject.</li> <li>The highest grade will be used in the calculation in the event where individual subject examinations have been sat in multiple sittings.</li> </ul>
<b>INDIA</b>	All India Senior School Certificate Examination	Central Board of Secondary Education	Overall average of the best four academic subjects (excluding Monash University approved non-academic subjects) and results indicated as 'pass'.
	Indian School Certificate Examination	Council for the Indian School Certificate Examinations	Overall average of the best four academic subjects (excluding Monash University approved non-academic subjects) and results indicated as 'pass certificate awarded'.
<b>INDONESIA</b>	SMA3 – 10-point scale (6 pass)	Ministry of Education and Culture	Overall average of all Semester 1 and Semester 2 Grade 12 knowledge and skills results. <b>Note:</b> Monash University undergraduate entry scores vary for SMA3 qualifications that are marked on differing grading scales.
<b>MALAYSIA</b>	STPM	Malaysian Examinations Council (Majlis Peperiksaan Malaysia)	Total of the best three subjects, excluding Pengajian Am (General Studies).
	UEC	United Chinese School Committees Association of Malaysia	<ul style="list-style-type: none"> <li>Overall average of the best five subjects.</li> <li>Only grades A1, A2, B3, B4, B5 and B6 to be included in calculation. C7, C8 and F9 cannot be included in the calculation.</li> <li>Five subjects must be included in the calculation with a score of B6 grade or higher in each subject.</li> <li>Score grades as follows: A1=1, A2=2, B3=3, B4=4, B5=5, B6=6.</li> <li>It should be noted that a score of A1 is the highest score.</li> </ul>
<b>REPUBLIC OF KOREA</b>	College Scholastic Ability Test	Korea Institute for Curriculum and Evaluation	Total score of the best four subjects (including Language Arts and Mathematics) <sup>8,9</sup> <sup>8</sup> Korean History, English and vocational education stream subjects can not be included in the calculation. <sup>9</sup> If you have completed both the College Scholastic Ability Test and South Korean High School Diploma, the qualification with the highest achieved score will be used to determine if the academic entry requirement has been satisfied.
	High School Diploma, Republic of Korea	Ministry of Education, Science & Technology	Overall average of academic subjects including fails (excluding non-academic subjects such as Moral Education, Home Science, Physical and Health Education, Civil Ethics, Ethics and Thought, Home Living, and Chinese Characters) <sup>10</sup> . <sup>10</sup> If you have completed both the College Scholastic Ability Test and South Korean High School Diploma, the qualification with the highest achieved score will be used to determine if the academic entry requirement has been satisfied.
<b>VIETNAM</b>	High School Diploma (Bằng Tốt Nghiệp Trung Học Phổ Thông)	Ministry of Education and Training, Socialist Republic of Vietnam	Overall average of all Grade 12 subjects.

If your qualification cannot be located in the above table refer to [monash.edu/prior-study](https://monash.edu/prior-study)

## 3 ENGLISH ENTRY REQUIREMENTS

All Monash University undergraduate courses require you to satisfy English entry requirements. Different English entry levels apply to undergraduate courses as outlined in this guide. English entry requirements can be met in one of the following ways:

- English (Australian Year 12 equivalent):** You can meet English entry requirements if you have completed an English subject that is equivalent to an Australian Year 12 level, and meet the required score. Some acceptable English subjects for common global qualifications are outlined in the prerequisite table on pages 90-91. The equivalent English subject must be completed within three years prior to the Monash course commencement date (other time limitation periods may apply).
- Language of instruction:** You can meet the English entry requirements if you have completed studies at an institution where English is the language of instruction, communication and assessment for all aspects of study for the whole of the educational institution by satisfactorily completing half a year of full-time study (equivalent to 24 Monash-credit-points) at Australian VET Diploma (AQF level 5) or higher (or equivalent) within three years prior to the Monash course commencement date (**other time limitation periods may apply**).

You may be required to submit documentary evidence in the form of an official letter from the institution at which the study was completed. This document must be written and signed by the institution's registrar (or other authorised person) of the education institution to the satisfaction of the Monash University Academic Board.

## 4 PREREQUISITE SUBJECTS AND ADDITIONAL SELECTION REQUIREMENTS

In addition to meeting English entry requirements, some Monash University undergraduate courses may require you to satisfy other prerequisite subjects and additional selection and/or extra requirements. Refer to pages 90-91 for more information on how to satisfy prerequisite subject requirements.

Please note that all entry requirements for Monash University and Monash College are subject to change.

- English Tests:** If you have not met English entry requirements as outlined above, Monash accepts the following English tests as satisfying English entry requirements provided it has been completed within three years of the Monash course commencement date (other guidelines apply to selected Monash courses where a two-year time-limit applies):
  - IELTS (Academic), visit [www.ielts.org](https://www.ielts.org)
  - TOEFL (internet based), visit [www.ets.org/toefl](https://www.ets.org/toefl)
  - Pearson Test of English (Academic), visit [www.pearsonpte.com](https://www.pearsonpte.com)
  - Cambridge Certificate in Advanced English (CAE) and Cambridge Certificate of Proficiency in English (CPE), visit [www.cambridgeenglish.org](https://www.cambridgeenglish.org)

Other English tests may also be accepted and are assessed when you apply to Monash.

If you have completed several measures of English proficiency over a period of time, the highest valid measure will be accepted as long as it has been taken within the time limitations as specified above.

Monash University and Monash College reserve the right to ask students to undertake a Monash-approved English test to meet English course requirements.

For more information regarding English entry requirements, refer to the Admission to Coursework Courses and Units Procedures, available at [monash.edu/study/admission-procedure](https://monash.edu/study/admission-procedure)

# INTERNATIONAL PREREQUISITE SUBJECT LEVELS

All Monash University undergraduate courses require you to have previously studied and achieved required Australian-level standards in certain specific subjects – known as prerequisite subjects. Different prerequisite subject levels apply to each undergraduate course, and can be located on the course-specific pages (28-86) and the tables at the end of this guide (pages 94-105).

The table below outlines acceptable subjects that meet these prerequisite subject levels for common global qualifications.

English		Mathematics		Science	
<ul style="list-style-type: none"> <li>Level 1</li> <li>English (Australian Year 12 equivalent)</li> </ul>	<ul style="list-style-type: none"> <li>Level 2</li> <li>Higher score in English (Australian Year 12 equivalent)</li> </ul>	<ul style="list-style-type: none"> <li>Level 1<sup>1,2</sup></li> <li>Mathematics (Australian Year 11 equivalent)</li> </ul>	<ul style="list-style-type: none"> <li>Level 2<sup>2</sup></li> <li>Mathematics (Australian Year 12 equivalent)</li> </ul>	<ul style="list-style-type: none"> <li>Level 3</li> <li>Higher level mathematics (Australian Year 12 equivalent)</li> </ul>	<ul style="list-style-type: none"> <li>Science approved list</li> </ul>
<b>VCE</b>					
Units 3 and 4: a study score of at least 30 in English (EAL) or 25 in English other than EAL	Units 3 and 4: a study score of at least 35 in English (EAL) or 30 in English other than EAL	Units 1 and 2: Satisfactory completion in 2 units (any study combination) of General Mathematics or, Mathematical Methods or Specialist Mathematics	Units 3 and 4: a study score of at least 22 in Mathematical Methods (any) or Specialist Mathematics, or a score of at least 25 in Further Mathematics	Units 3 and 4: a study score of at least 25 <sup>3</sup> in one of Mathematical Methods (any) or Specialist Mathematics.	Units 3 and 4: a study score of at least 25 <sup>3</sup> in one of Biology, Chemistry, Environmental Science, Geography, Mathematical Methods (any), Specialist Mathematics, Physics or Psychology, unless otherwise stated.
<b>IB</b>					
At least 4 in one of the following SL subjects: <ul style="list-style-type: none"> <li>English A: Literature</li> <li>English A: Language and Literature</li> <li>Literature and Performance, <i>OR</i></li> </ul> At least 3 in one of the following HL subjects: <ul style="list-style-type: none"> <li>English A: Literature</li> <li>English A: Language and Literature, <i>OR</i></li> </ul> At least 5 in one of the following SL subjects: <ul style="list-style-type: none"> <li>English AB</li> <li>English B, <i>OR</i></li> </ul> At least 4 in the following HL subject: <ul style="list-style-type: none"> <li>English B</li> </ul>	At least 5 in one of the following SL subjects: <ul style="list-style-type: none"> <li>English A: Literature, or</li> <li>English A: Language and Literature</li> <li>Literature and Performance, <i>OR</i></li> </ul> At least 4 in one of the following HL subjects: <ul style="list-style-type: none"> <li>English A: Literature</li> <li>English A: Language and Literature, <i>OR</i></li> </ul> At least 6 in one of the following SL subjects: <ul style="list-style-type: none"> <li>English AB</li> <li>English B, <i>OR</i></li> </ul> At least 5 in the following HL subject: <ul style="list-style-type: none"> <li>English B</li> </ul>	At least 3 in any mathematics subject at SL or HL level	At least 4 in one of the following SL subjects: <ul style="list-style-type: none"> <li>Math Studies</li> <li>Mathematics: Applications and Interpretations</li> </ul>	At least 4 <sup>3</sup> in one of the following SL subjects: <ul style="list-style-type: none"> <li>Mathematics</li> <li>Mathematics: Analysis and Approaches, <i>OR</i></li> </ul> At least 3 <sup>3</sup> in one of the following HL subjects: <ul style="list-style-type: none"> <li>Mathematics: Applications and Interpretations</li> <li>Mathematics, or</li> <li>Further Mathematics, or</li> <li>Mathematics: Analysis and Approaches</li> </ul>	At least 4 <sup>3</sup> at Standard Level (SL) or 3 <sup>3</sup> at Higher Level (HL) in Biology, Chemistry, Environmental Science, and Societies (SL only), Further Mathematics (HL only), Geography, Mathematics, Mathematics: Analysis and Approaches, Mathematics: Applications and Interpretations (HL only), Physics or Psychology, unless otherwise stated.
<b>GCE A Levels</b>					
C grade or score of 4 in one of the following IGCSE subjects: <ul style="list-style-type: none"> <li>Literature in English</li> <li>Literature (English)</li> <li>English Literature</li> <li>Cambridge First Language English 0522/0627/0990</li> <li>World Literature</li> <li>English Language</li> <li>English Language A</li> <li>English Language B, <i>OR</i></li> </ul> B grade or score of 5 in IGCSE English as a Second Language, <i>OR</i>	B grade or score of 5 in one of the following IGCSE subjects: <ul style="list-style-type: none"> <li>Literature in English</li> <li>Literature (English)</li> <li>English Literature</li> <li>Cambridge First Language English 0522/0627/0990</li> <li>World Literature</li> <li>English Language</li> <li>English Language A</li> <li>English Language B, <i>OR</i></li> </ul> A grade or score of 7 in IGCSE English as a Second Language, <i>OR</i>	<b>Cambridge International:</b> C grade or score of 4 in one of the following IGCSE Level subjects: <ul style="list-style-type: none"> <li>Mathematics – 0580, <i>OR</i></li> </ul> C grade or score of 4 in one of the following GCE O Level subjects: <ul style="list-style-type: none"> <li>Mathematics D – 4024, <i>OR</i></li> </ul> <b>Pearson Edexcel:</b> C grade or score of 4 in one of the following International GCSE Level subjects: <ul style="list-style-type: none"> <li>4MA0 Mathematics</li> <li>4MA0 Mathematics A, <i>OR</i></li> </ul> E grade in one of the following GCE AS Level subjects: <ul style="list-style-type: none"> <li>8371 Mathematics</li> <li>8372 Further Mathematics</li> <li>8373 Pure Mathematics</li> </ul>	<b>Cambridge International:</b> E grade in one of the following GCE AS Level subjects: <ul style="list-style-type: none"> <li>9709 Mathematics</li> </ul> <b>Pearson Edexcel:</b> C grade or score of 4 in one of the following International GCSE Level subjects: <ul style="list-style-type: none"> <li>4MA1 Mathematics (Specification A)</li> <li>4MB1 Mathematics (Specification B), <i>OR</i></li> </ul> C grade or score of 4 in one of the following GCSE Level subjects: <ul style="list-style-type: none"> <li>1MA1 Mathematics</li> <li>1ST0 Statistics, <i>OR</i></li> </ul> E grade in one of the following GCE AS Level subjects: <ul style="list-style-type: none"> <li>8FMO Further Mathematics, <i>OR</i></li> <li>8MA0 Mathematics, <i>OR</i></li> </ul> E grade in one of the following GCE A Level subjects: <ul style="list-style-type: none"> <li>9ST0 Statistics</li> </ul>	<b>Assessment and Qualifications Alliance:</b> E grade <sup>3</sup> in one of the following GCE A Level subjects: <ul style="list-style-type: none"> <li>7357 Mathematics, <i>OR</i></li> </ul> <b>Cambridge International:</b> E grade <sup>3</sup> in one of the following GCE A Level subjects: <ul style="list-style-type: none"> <li>9231 Further Mathematics</li> <li>9709 Mathematics, <i>OR</i></li> </ul> <b>Pearson Edexcel:</b> C grade <sup>3</sup> or score of 4 <sup>3</sup> in one of the following International GCSE Level subjects: <ul style="list-style-type: none"> <li>4PM1 Further Pure Mathematics</li> </ul> E grade <sup>3</sup> in one of the following GCE A Level subjects: <ul style="list-style-type: none"> <li>9371 Mathematics</li> <li>9372 Further Mathematics</li> <li>9373 Pure Mathematics</li> <li>9MA0 Mathematics</li> <li>9FMO Further Mathematics</li> </ul>	E grade <sup>3</sup> in one of the following GCE A Level subjects: <ul style="list-style-type: none"> <li>Biology, Chemistry, Environmental Science, Geography, Physics, Psychology or Higher-Level Mathematics (refer to the 'Mathematics Level 3' column), unless otherwise stated.</li> </ul>

English		Mathematics		Science	
<ul style="list-style-type: none"> <li>Level 1</li> <li>English (Australian Year 12 equivalent)</li> </ul>	<ul style="list-style-type: none"> <li>Level 2</li> <li>Higher score in English (Australian Year 12 equivalent)</li> </ul>	<ul style="list-style-type: none"> <li>Level 1<sup>1,2</sup></li> <li>Mathematics (Australian Year 11 equivalent)</li> </ul>	<ul style="list-style-type: none"> <li>Level 2<sup>2</sup></li> <li>Mathematics (Australian Year 12 equivalent)</li> </ul>	<ul style="list-style-type: none"> <li>Level 3</li> <li>Higher level mathematics (Australian Year 12 equivalent)</li> </ul>	<ul style="list-style-type: none"> <li>Science approved list</li> </ul>
<b>Advanced Placement</b>					
AP examination score of 3 in one of the following: <ul style="list-style-type: none"> <li>AP English Language and Composition, and</li> <li>AP English Literature and Composition</li> </ul>	AP examination score of 4 in one of the following: <ul style="list-style-type: none"> <li>AP English Language and Composition, and</li> <li>AP English Literature and Composition</li> </ul>	AP examination score of 3 in one of the following: <ul style="list-style-type: none"> <li>AP Statistics.</li> </ul>	AP examination score of 3 in one of the following: <ul style="list-style-type: none"> <li>AP Calculus AB</li> <li>AP Calculus BC</li> </ul>	AP examination score of 3 <sup>3</sup> in one of the following: <ul style="list-style-type: none"> <li>AP Calculus AB</li> <li>AP Calculus BC</li> </ul>	AP examination score of 3 <sup>3</sup> in one of AP Biology, AP Chemistry, AP Environmental Science, AP Human Geography, AP Psychology or Higher-Level Mathematics (refer to the 'Mathematics Level 3' column), unless otherwise stated <sup>4</sup>
<b>Scholastic Aptitude Test</b>					
Refer to Advanced Placement and American High School Diploma to locate other ways on how to satisfy English prerequisite requirements <sup>5</sup>	Score of 550 in the 'Math' section completed during the SAT examination	Refer to Advanced Placement and American High School Diploma to locate other ways on how to satisfy Level 2 and Level 3 mathematics prerequisite requirements <sup>6</sup>	Refer to Advanced Placement and American High School Diploma to locate other ways on how to satisfy science <sup>4,7</sup> and Level 3 mathematics prerequisite requirements <sup>6</sup>	Refer to Advanced Placement, SAT Subject Test and American High School Diploma to locate other ways on how to satisfy science <sup>4,7</sup> and Level 3 mathematics prerequisite requirements <sup>6</sup>	
<b>Scholastic Aptitude Test Subject Tests</b>					
Refer to Advanced Placement and American High School Diploma to locate other ways on how to satisfy English prerequisite requirements <sup>5</sup>	Score of 550 in SAT Subject Test Mathematics Level 2 <sup>6</sup>	Refer to Advanced Placement and American High School Diploma to locate other ways on how to satisfy Level 2 and Level 3 mathematics prerequisite requirements <sup>6</sup>	A pass average <sup>4</sup> in one of the following SAT subject tests: Biology E/M, Chemistry or Physics, unless otherwise stated. <sup>7</sup>		
<b>American High School Diploma (must be regionally accredited)</b>					
Pass average in Grade 12 English or Grade 12 English Rich subject <sup>8</sup>	<b>100% scale (60% pass):</b> 70% average in Grade 12 English or Grade 12 English Rich subject <sup>8</sup> <b>100% scale (65% pass):</b> 75% average in Grade 12 English or Grade 12 English Rich subject <sup>8</sup> <b>100% scale (70% pass):</b> 80% average in Grade 12 English or Grade 12 English Rich subject <sup>8</sup>	If you have completed Grade 12 mathematics (Monash University prefers Grade 12 Calculus) during a regionally accredited American High School Diploma please forward the unit outline to Monash University where the faculty will assess your subject to the above Australian levels <sup>9</sup> .  The mathematics unit outline must include the following information: <ul style="list-style-type: none"> <li>the description (synopsis and objectives)</li> <li>prerequisites</li> <li>outline of teaching weeks</li> <li>assessment information (must include at least the percentage each assessment is worth) prescribed textbook(s).</li> </ul>	A pass average <sup>3</sup> in one of the following Grade 12 subjects: Biology, Chemistry, Environmental Science, Physics, Geography, Psychology or Higher-Level Mathematics (refer to the 'Mathematics Level 3' column), unless otherwise stated.		
<b>Gaokao</b>					
Monash-approved English test required, refer to page 93 for further information.	A pass average <sup>3</sup> in Gaokao Mathematics. Prior to enrolment, you are strongly recommended to undertake a short online mathematics course to ensure you have the appropriate mathematics prerequisite knowledge. This course has been designed for students commencing selected Monash undergraduate courses and is available at: <a href="https://app.bolster.academy/register/IXEAKds9">https://app.bolster.academy/register/IXEAKds9</a>		A pass average <sup>3</sup> in Gaokao Chemistry or Gaokao Physics, unless otherwise stated. <sup>9</sup>		
For the above qualifications, if you have completed another mathematics subject that is not listed above, please forward the unit outline to Monash University where the faculty will assess your subject to the above Australian levels.					
The mathematics unit outline must include the following information: <ul style="list-style-type: none"> <li>the description (synopsis and objectives)</li> <li>prerequisites</li> <li>outline of teaching weeks</li> <li>assessment information (must include at least the percentage each assessment is worth) prescribed textbook(s).</li> </ul>					

1 Mathematics subjects listed in the Level 2 and Level 3 columns can also be used to satisfy Level 1 mathematics prerequisite requirements.  
2 Mathematics subjects listed in the Level 3 column can also be used to satisfy Level 1 and Level 2 mathematics prerequisite requirements.  
3 Some Monash courses require a higher prerequisite score than stated above.  
4 Some Monash courses may also accept AP Physics 1, AP Physics 2, AP Physics C: Electricity and Magnetism and AP Physics C: Mechanics as meeting the Physics (Australian Year 12 equivalent) course prerequisite requirement, however are individually assessed by each faculty for acceptance where additional Monash units may also need to be completed.  
5 Monash University does not accept SAT Subject Test in Literature as meeting English prerequisite requirements.  
6 Monash University does not accept SAT Subject Test in Mathematics 1 as meeting the mathematics prerequisite requirements.  
7 The Faculty of Medicine, Nursing and Health Sciences does not accept SAT Subject Test in Chemistry as meeting chemistry prerequisite requirements.  
8 The acceptance of Grade 12 English Rich subjects is subject to faculty approval.  
9 The comprehensive subject completed during the Gaokao science stream can also be accepted as meeting the Gaokao Physics or Gaokao Chemistry prerequisite requirements.



Image: Caulfield campus

# MONASH UNIVERSITY ENGLISH TEST LEVELS

Each Monash course has an assigned English test level that applies to Monash-approved English tests where the entry scores for each level are specified below.

## Monash University English test levels

Level	IELTS (Academic)					Internet Based TOEFL					Pearson Test of English (Academic)				
	Overall band score	Listening	Reading	Speaking	Writing	Total score	Listening	Reading	Speaking	Writing	Overall score	Listening	Reading	Speaking	Writing
A	6.5	6.0	6.0	6.0	6.0	79	12	13	18	21	58	50	50	50	50
B	6.5	6.5	6.5	6.0	6.0	79	20	19	18	21	58	58	58	50	50
C	7.0	6.5	6.5	6.5	6.5	94	20	19	20	24	65	58	58	58	58
D	7.0	7.0	7.0	7.0	7.0	98	24	24	23	27	65	65	65	65	65

## Monash College English test levels

Monash College Level	Monash English (ME)	IELTS (Academic)					Internet Based TOEFL <sup>1</sup>					Pearson Test of English (Academic) <sup>1</sup>				
MC – A Monash University Foundation Year (Extended)	ME Module 1	5.0	5.0	5.0	5.0	5.0	40	5	5	14	15	36	36	36	36	36
MC – A Monash University Foundation Year (Standard)	ME Module 2	5.5	5.0	5.0	5.0	5.5	52	5	5	14	19	42	36	36	36	42
MC – A Monash University Foundation Year (Intensive)	ME Module 3	6.0	5.5	5.5	5.5	5.5	69	9	10	16	19	50	42	42	42	42
MC – B Diploma Part 1 (excluding Diploma of Arts Part 1)	ME Module 2	5.5	5.0	5.0	5.0	5.0	52	5	5	14	15	42	36	36	36	36
MC – C Diploma Part 2 & Diploma of Arts Part 1	ME Module 3	6.0				6.0	69				21	50				50

## MONASH UNIVERSITY ENGLISH LANGUAGE CENTRE

If your English test does not meet the English requirements for direct entry to Monash University courses, you may want to consider completing an English program offered at the Monash University English Language Centre. For more information visit [monashcollege.edu.au/courses/english](https://monashcollege.edu.au/courses/english)

<sup>1</sup> Test score equivalencies may change. For current requirements, please refer to: [monashcollege.edu.au/courses/english](https://monashcollege.edu.au/courses/english)



# MONASH COLLEGE ACADEMIC PATHWAY PROGRAMS ENTRY REQUIREMENTS

COURSE	Monash College course code	Duration (months) <sup>1</sup>	Location	Intake (sem/tri) <sup>2</sup>	English test level (see page 91)	2023 fee p.a. <sup>3</sup> (A\$)	Prerequisite subjects (see pages 90-91)						Additional requirements																		
							English		Mathematics			Science																			
							AUS Yr 11 (equivalent)	Level 1	Level 2	Level 1	Level 2	Level 3		Specified <sup>4</sup>																	
Monash University Foundation Year	3611	Standard: 12	D	Jan, Jul	MC – A	\$31,960	■						Monash University Foundation Year (MUFY) prepares you for your first year of any Monash University undergraduate degree. MUFY is offered at Standard, Intensive and Extended levels with different durations, intake dates and entry requirements. To view MUFY entry requirements refer to <a href="https://monashcollege.edu.au/courses/fy/entry">monashcollege.edu.au/courses/fy/entry</a>																		
	3622	Intensive: 8		Mar, Aug		\$31,960	■																								
	3633	Extended: 15		Feb, Aug		\$45,750	■																								
Diploma of Applied Data Science Part 1	2639	9	D	Feb, Jun, Oct	MC – B	\$27,990	■		■			Successful completion of a Diploma of Engineering (Information Technology stream) Part 1 may lead you to a Diploma of Engineering (Information Technology stream) Part 2. Diploma of Engineering (Information Technology stream) Part 2 prepares you for second-year entry into selected Information Technology undergraduate destination degrees. To view the Diploma of Engineering (Information Technology stream) entry requirements, refer to <a href="https://monashcollege.edu.au/courses/diplomas/entry-requirements">monashcollege.edu.au/courses/diplomas/entry-requirements</a>																			
Diploma of Applied Data Science Part 2				MC – C	\$31,990	■			■				70	6	65%	6	1120	7	14	60%	25	72%	7	7.3	7	60%	6	60%			
Diploma of Art & Design Part 1	2613	9	D	Feb, Jun, Oct	MC – B	\$28,540	■					Successful completion of a Diploma of Art and Design Part 1 may lead you to a Diploma of Art and Design Part 2. Diploma of Art and Design Part 2 prepares you for articulation into selected Art, Design and Architecture undergraduate destination degrees. To view the Diploma of Art and Design entry requirements, refer to <a href="https://monashcollege.edu.au/courses/diplomas/entry-requirements">monashcollege.edu.au/courses/diplomas/entry-requirements</a>																			
Diploma of Art & Design Part 2		4–9 <sup>5</sup>		MC – C	\$31,400	■			■						60	5	55%	50%	6	1090	6.5	11	24	70%	6	6.6	7.5	55%	5.5	55%	A folio of work is required to enter into Part 2 Fine arts stream
Diploma of Arts Part 1	2618	9	D	Feb, Jun, Oct	MC – C	\$27,450	■					Successful completion of a Diploma of Arts Part 1 may lead you to a Diploma of Arts – Sociology/Media & Communications/Psychology streams Part 2. Diploma of Arts – Sociology/Media & Communications/Psychology streams Part 2 prepares you for second-year entry into selected Arts undergraduate destination degrees. To view the Diploma of Arts entry requirements, refer to <a href="https://monashcollege.edu.au/courses/dips/entry">monashcollege.edu.au/courses/dips/entry</a>																			
Diploma of Arts – Sociology Part 2						\$30,560	■						60	5	55%	50%	6	1090	6.5	11	24	70%	6	6.6	7.5	55%	5.5	55%			
Diploma of Arts – Media & Communications Part 2						\$30,560	■						60	5	55%	50%	6	1090	6.5	11	24	70%	6	6.6	7.5	55%	5.5	55%			
Diploma of Arts – Psychology Part 2						\$30,560	■						65	6	65%	60%	6	1140	6.7	12	25	72%	6.8	7.3	7	60%	6	60%			
Diploma of Arts – Sociology Education Part 2						\$30,780	■		■				60	5	55%	50%	6	1090	6.5	11	24	70%	6	6.6	7.5	55%	5.5	55%	See footnote 7		
Diploma of Arts – Media & Communications Education Part 2						\$30,780	■		■				60	5	55%	50%	6	1090	6.5	11	24	70%	6	6.6	7.5	55%	5.5	55%			
Diploma of Arts – Psychology Education Part 2						\$30,780	■		■				65	6	65%	60%	6	1140	6.7	12	25	72%	6.8	7.3	7	60%	6	60%	See footnote 7		
Diploma of Business – Business Part 1	2607	9	D	Feb, Jun, Oct	MC – B	\$31,400	■		■			Successful completion of a Diploma of Business Part 1 may lead you to a Diploma of Business – Business/Commerce streams Part 2. Diploma of Business – Business/Commerce streams Part 2 prepares you for second-year entry into selected Business and Economics undergraduate destination degrees. To view the Diploma of Business entry requirements, refer to <a href="https://monashcollege.edu.au/courses/dips/entry">monashcollege.edu.au/courses/dips/entry</a>																			
Diploma of Business – Commerce Part 1	2608					\$31,400	■		■																						
Diploma of Business – Business Part 2	2607				\$34,700	■		■	Mathematics (AUS Yr 11 or equivalent) <sup>6</sup>	■				62	6	65%	60%	6	1140	6.7	12	25	72%	6.8	7.3	7	60%	6	60%		
Diploma of Business – Commerce Part 2	2608				\$34,700	■		■	Mathematics (AUS Yr 11 or 12 equivalent) <sup>6</sup>	■	■		Mathematics (AUS Yr 11 or 12 equivalent) <sup>6</sup>	■		62	6	65%	60%	6	1140	6.7	12	25	72%	6.8	7.3	7	60%	6	60%
Diploma of Business – Education Part 2	2647				\$33,885	■		■	Mathematics (AUS Yr 11 equivalent) <sup>6</sup>	■						62	6	65%	60%	6	1140	6.7	12	25	72%	6.8	7.3	7	60%	6	60%
Diploma of Engineering – Engineering Part 1	2612	9	D	Feb, Jun, Oct	MC – B	\$31,800	■		■			Successful completion of a Diploma of Engineering Part 1 may lead you to a Diploma of Engineering – Engineering stream Part 2. Diploma of Engineering – Engineering stream Part 2 prepares you for second-year entry into selected Engineering undergraduate destination degrees. To view the Diploma of Engineering – Engineering stream entry requirements, refer to <a href="https://monashcollege.edu.au/courses/dips/entry">monashcollege.edu.au/courses/dips/entry</a>																			
Diploma of Engineering – Engineering Part 2		12		MC – C	\$36,190	■		■	Mathematics (AUS Yr 12 equivalent) <sup>6</sup>	■				65	6	65%	60%	6	1120	6.7	12	25	72%	6.8	7.3	7	60%	6	60%		
Diploma of Information Technology Part 1	2638	9	D	Feb, Jun, Oct	MC – B	\$31,400	■		■			Successful completion of a Diploma of Engineering – Information Technology stream Part 1 may lead you to a Diploma of Engineering – Information Technology stream Part 2. Diploma of Engineering – Information Technology stream Part 2 prepares you for second-year entry into selected Information Technology undergraduate destination degrees. To view the Diploma of Engineering – Information Technology stream entry requirements, refer to <a href="https://monashcollege.edu.au/courses/dips/entry">monashcollege.edu.au/courses/dips/entry</a>																			
Diploma of Information Technology Part 2				MC – C	\$35,820	■		■	Mathematics (AUS Yr 11 or 12 equivalent) <sup>6</sup>						60	5	55%	50%	6	1090	6.5	11	24	70%	6	6.6	7.5	55%	5.5	55%	
Diploma of Science Part 1	2637	9	D	Feb, Jun, Oct	MC – B	\$30,800	■		■			Successful completion of a Diploma of Science Part 1 may lead you to a Diploma of Science Part 2. Diploma of Science Part 2 prepares you for second-year entry into selected Science undergraduate destination degrees. To view the Diploma of Science entry requirements, refer to <a href="https://monashcollege.edu.au/courses/dips/entry">monashcollege.edu.au/courses/dips/entry</a>																			
Diploma of Science Part 2					MC – C	\$35,200	■		■	One of Biology, Chemistry, Environmental Science, Geography, Physics or Psychology (AUS Yr 12 equivalent)					60	5	55%	50%	6	1090	6.5	11	24	70%	6	6.6	7.5	55%	5.5	55%	
Diploma of Science – Education Part 2					2646	\$34,260	■		■	One of Chemistry, Environmental Science, Geography, Physics or Psychology (AUS Yr 12 equivalent)					60	5	55%	50%	6	1090	6.5	11	24	70%	6	6.6	7.5	55%	5.5	55%	See footnote 7

CA – Caulfield | CI – City | CL – Clayton | D – Docklands | PA – Parkville | PE – Peninsula.

1 Duration is based on a standard full-time load of 48 credit points per annum.  
 2 Semester 1 commences in January and Semester 2 commences in July. Please note that Diplomas operate on a Trimester basis. Trimester 1=February, Trimester 2=June, Trimester 3=October.

3 These are the confirmed 2023 Monash College tuition fees; indicative only for 2024. Fees are quoted in Australian dollars, and is the annual average fee per 48 credit points of study in this course. Fees are adjusted annually. For Foundation year fees, please see [monashcollege.edu.au/courses/fy/dates-fees](https://monashcollege.edu.au/courses/fy/dates-fees). For Diploma fees, please see [monashcollege.edu.au/courses/dips/dates-fees](https://monashcollege.edu.au/courses/dips/dates-fees).

4 Science approved list: **VCE:** Biology, Chemistry, Environmental Science, Geography, Mathematical Methods, Specialist Mathematics, Physics or Psychology. **IB (SL or HL):** Biology, Chemistry, Environmental Systems and Societies (SL only), Further Mathematics (HL only), Geography, Mathematics, Mathematics: Analysis and Approaches, Mathematics: Applications and Interpretations (HL only), Physics or Psychology.  
 5 The duration specified may vary according to your chosen art or design undergraduate destination degree.

6 There are specific requirements that apply for either entry into this Diploma program, or completion of the Diploma program, or for entry to a Monash University destination degree through said Diploma program. Please visit [monashcollege.edu.au](https://monashcollege.edu.au) for additional information.  
 7 Entry requirements into Monash University apply. Please refer to [monashcollege.edu.au/courses](https://monashcollege.edu.au/courses)



DEGREE AWARDED	Duration (years) <sup>1</sup>	Monash code	Location	Intake (semester)	English test level (see page 93)	2023 fee p.a. (A\$) <sup>2</sup>	Prerequisite subjects (see pages 90-91)			2024 ATAR for international students	UNSW Foundation Studies	University Of Melbourne, Trinity College Foundation Studies	GCE A Level	Ontario Secondary School Diploma – Grade 12	Gaokao	International Baccalaureate (IB) Diploma	Hong Kong Diploma of Secondary Education	All India Senior School Certificate	Indian School Certificate Examination	SMA3 – 10-point scale (6 pass)	STPM	UEC	College Scholastic Ability Test (CSAT)	High School Diploma	Advanced Placement	SAT (Total score out of 1600)	High School Diploma	Foundation Year (commencing MU FY in 2024)	MONASH COLLEGE						
							English		Mathematics																				Science	Part 1 <sup>3</sup>	Part 2 <sup>3</sup>				
							Level 1	Level 2	Level 1																				Level 2			Level 3	Approved list or specified		
<b>Education</b>																																			
Bachelor of Education (Honours) in <b>Early Childhood and Primary Education</b>	4.25	D30018	PE																																
Bachelor of Education (Honours) in <b>Primary Education</b>		D30013	PE																																
Bachelor of Education (Honours) in <b>Primary and Secondary Education</b>		D30014	CL																																
Bachelor of Education (Honours) in <b>Primary and Secondary Inclusive and Special Education</b>		D30015	CL	Feb	B	\$37,100	■		■																										
Bachelor of Education (Honours) in <b>Primary and Secondary Health and Physical Education</b>		D30016	PE																																
Bachelor of Education (Honours) in <b>Secondary Health and Physical Education</b>		D30017	PE																																
Bachelor of Education (Honours) in <b>Secondary Education (only available as part of a double degree)</b>		Refer to double degree																																	
<b>Engineering</b>																																			
Bachelor of <b>Aerospace Engineering (Honours)</b>	4	E3001	CL	Feb, July	A	\$50,200	■	■	Chemistry or Physics	87.50	8.25	83%	11	86.30%	75%	31	20	81%	76%	8.3	9.4	3	345	83%	7	1270	8.49	76.25%	80%	60%					
Bachelor of <b>Biomedical Engineering (Honours)</b>																																			
Bachelor of <b>Chemical Engineering (Honours)</b>																																			
Bachelor of <b>Civil Engineering (Honours)</b>																																			
Bachelor of <b>Electrical and Computer Systems Engineering (Honours)</b>																																			
Bachelor of <b>Environmental Engineering (Honours)</b>																																			
Bachelor of <b>Materials Engineering (Honours)</b>																																			
Bachelor of <b>Mechanical Engineering (Honours)</b>																																			
Bachelor of <b>Robotics and Mechatronics Engineering (Honours)</b>																																			
Bachelor of <b>Software Engineering (Honours)</b>																																			
Bachelor of <b>Engineering (Honours) / Master's Accelerated Pathway</b>	5						■	■	Chemistry or Physics	95	N/A	N/A	14	91%	80%	36	23	85%	80%	9	10.30	1.8	365	90%	9	1360	8.7	88.75%		N/A					
<b>Information Technology</b>																																			
<b>Computer Science</b>	3	C2001	CL	Feb, July	A	\$46,700	■	■		80	7.5	77%	9	81.60%	70%	28	18	75%	70%	7.9	8.5	4.2	320	77%	7	1190	8.28	70%	80%	60%					
Bachelor of <b>Computer Science</b>																																			
Bachelor of Computer Science in <b>Data Science</b>																																			
Bachelor of <b>Computer Science Advanced (Honours)</b>	4	C3001	CL	Feb	A	\$46,700	■	■		90	N/A		12	87.90%	75%	33	21	83%	77%	8.8	9.7	2.6	350	86%	8	1290	8.56		N/A						
Bachelor of <b>Information Technology</b>	3	C2000	CL	Feb, July	A	\$46,700	■	■		75	7	72%	8	78.50%	65%	26	17	70%	65%	7.5	7.9	5	310	72%	6	1160	8.14	70%	75%	55%					
<b>Laws</b>																																			
Bachelor of <b>Laws (Honours)</b>	4.25	L3001	CL	Feb, July	C	\$45,900	■			95	9	90%	13	91%	80%	36	23	85%	80%	9	10.30	1.8	365	90%	9	1360	8.7	85%		N/A					
<b>Medicine, Nursing and Health Sciences</b>																																			
Bachelor of <b>Biomedical Science</b>	3	M2003	CL	Feb, July	B	\$46,900	■	■	■ or Physics	Chemistry	90	8.5	86%	12	87.90%	80%	33	21	83%	77%	8.8	9.7	2.6	350	86%	8	1290	8.56	TBC <sup>4</sup>						
Bachelor of <b>Biomedical Science (Scholars Program)</b>									Higher score in Mathematics or Physics	Higher score in Chemistry	97.50	9.5	95%	15	92.50%	N/A	39	25	90%	85%	9.5	11	1	380	95%	10	1420	9	TBC <sup>4</sup>						

CA – Caulfield | CI – City | CL – Clayton | PA – Parkville | PE – Peninsula.

<sup>1</sup> Duration is based on a standard full-time load of 48 credit points per annum.

<sup>2</sup> Fees are quoted in Australian dollars; each is the annual average fee per 48 credit points of study in this course for 2023; these fees are indicative only for 2024. Fees are adjusted annually, refer to this website for updates: [monash.edu/course-fees/international](https://monash.edu/course-fees/international) for updates.

<sup>3</sup> The Monash College Diploma Part 1 and 2 entry requirements published in this guide are for students commencing their undergraduate destination degree in 2025 and are applicable to specific Diploma programs only. Refer to [monashcollege.edu.au/courses/diplomas](https://monashcollege.edu.au/courses/diplomas) for more information.

<sup>4</sup> The Monash University Foundation Year entry score for this course is still to be confirmed; visit [monashcollege.edu.au](https://monashcollege.edu.au) for updated information.

DEGREE AWARDED	Duration (years) <sup>1</sup>	Monash code	Location	Intake (semester)	English test level (see page 93)	2023 fee p.a. (A\$) <sup>2</sup>	Prerequisite subjects (see pages 90-91)					
							English		Mathematics			Science
							Level 1	Level 2	Level 1	Level 2	Level 3	Approved list or specified

2024 ATAR for international students	UNSW Foundation Studies	University Of Melbourne, Trinity College Foundation Studies	GCE A Level	Ontario Secondary School Diploma – Grade 12	Gaokao	International Baccalaureate (IB) Diploma	Hong Kong Diploma of Secondary Education	All India Senior School Certificate	Indian School Certificate Examination	SMA3 – 10-point scale (6 pass)	STPM	UEC	College Scholastic Ability Test (CSAT)	High School Diploma	Advanced Placement	SAT (Total score out of 1600)	High School Diploma	Foundation Year (commencing MU FY in 2024)	MONASH COLLEGE	
																			Part 1 <sup>3</sup>	Part 2 <sup>3</sup>

### Medicine, Nursing and Health Sciences (continued)

Bachelor of <b>Health Sciences</b>	3	M2014	CA	Feb, July	A	\$37,900	■												70	6.5	67%	7	75.40%	65%	25	16	66%	60%	7.2	7.3	6	300	67%	6	1120	8		
Bachelor of <b>Medical Science and Doctor of Medicine</b> <sup>5</sup>	5	M6011	CL		C	\$87,000	■												97.50	9.5	95%	15	92.50%	N/A	39	25	90%	85%	9.5	11	1	380	95%	10	1420	9		
Bachelor of <b>Nursing</b> <sup>5</sup>	3	M2006	CL		D	\$38,800	■	■											75	7	72%	8	78.50%	65%	26	17	70%	65%	7.5	7.9	5	310	72%	6	1160	8.14		
Bachelor of <b>Nursing (Scholars Program)</b> <sup>5</sup>																			PE	CL/PE																72.50	6.75	70%
Bachelor of <b>Nursing and Midwifery (Honours)</b> <sup>5</sup>	4	M3007	PE				■		■										85	8	81%	10	84.80%	70%	30	19	80%	75%	8.1	9.1	3.4	340	81%	7	1240	8.42		
Bachelor of <b>Nutrition Science</b>	3	M2001	CL	Feb	B	\$41,800	■												75	7	72%	8	78.50%	65%	26	17	70%	65%	7.5	7.9	5	310	72%	6	1160	8.14		
Bachelor of <b>Nutrition Science (Scholars Program)</b>																																				90	8.5	86%
Bachelor of <b>Occupational Therapy (Honours)</b> <sup>5</sup>	4	M3001	PE		B	\$46,900	■		■										82.50	7.75	79%	9.5	83.20%	70%	29	18	78.50%	72.50%	8	8.8	3.8	330	79%	7	1220	8.35		
Bachelor of <b>Paramedicine</b> <sup>5</sup>	3	M2011	PE		B	\$37,900	■			■									72.50	6.75	70%	7.5	77%	65%	25	16	67.50%	62.50%	7.4	7.6	5.5	305	70%	6	1140	8.07		
Bachelor of <b>Physiotherapy (Honours)</b> <sup>5</sup>	4	M3002	PE		C	\$54,000		■											92.50	8.75	88%	13	89.40%	80%	35	22	83.50%	78.50%	8.9	10	2.2	360	88%	8	1320	8.63		
Bachelor of <b>Psychology</b>	3	M2018	CL	Feb	A	\$37,900	■												85	8	81%	10	84.80%	65%	30	19	80%	75%	8.1	9.1	3.4	340	81%	7	1240	8.42		
Bachelor of <b>Public Health</b>	3	M2012	CA		A	\$37,900	■												72.50	6.75	70%	7.5	77%	65%	25	16	67.50%	62.50%	7.4	7.6	5.5	305	70%	6	1140	8.07		
Bachelor of <b>Radiation Sciences (Informatics)</b>	3	M20171	CL	Feb	B	\$38,800	■				■								80	7.5	77%	9	81.60%	65%	28	18	75%	70%	7.9	8.5	4.2	320	77%	7	1190	8.28		
Bachelor of <b>Radiography and Medical Imaging (Honours)</b> <sup>5</sup>	4	M3006	CL		C	\$51,200		■			■								92.50	8.75	88%	13	89.40%	80%	35	22	83.50%	78.50%	8.9	10	2.2	360	88%	8	1320	8.63		

### Pharmacy and Pharmaceutical Sciences

Bachelor of <b>Pharmaceutical Science</b>	3	P2001	PA	Feb	A	\$46,800	■												82.50	7.75	79%	9.5	83.20%	65%	29	18	78.50%	72.50%	8	8.8	3.8	330	79%	7	1220	8.35	72.50%																
Bachelor of <b>Pharmaceutical Science Advanced (Honours)</b>	4	P3002			A																												90	8.5	86%	12	87.90%	70%	33	21	83%	77%	8.8	9.7	2.6	350	86%	8	1290	8.56	75%		
Bachelor of <b>Pharmaceutical Science Advanced (Honours) (Scholars Program)</b>																																			97.5	9.5	95%	15	92.50%	N/A	39	25	90%	85%	9.5	11	1	380	95%	10	1420	9	85%
<b>Pharmacy</b> Bachelor of <b>Pharmacy (Honours)</b>	4	P3001	PA	Feb	A	\$49,500	■												90	8.5	86%	12	87.90%	70%	33	21	83%	77%	8.8	9.7	2.6	350	86%	8	1290	8.56	75%																
Bachelor of <b>Pharmacy (Honours) and Master of Pharmacy</b>	5	P6001																																	97.50	9.5	95%	15	92.50%	N/A	39	25	90%	85%	9.5	11	1	380	95%	10	1420	9	85%

### Science

Bachelor of <b>Applied Data Science</b>	3	S2010		Feb	A	\$50,200	■			■									80	7.5	77%	9	81.60%	65%	28	18	75%	70%	7.9	8.5	4.2	320	77%	7	1190	8.28	72.50%	80%	60%		
Bachelor of <b>Applied Data Science Advanced (Honours)</b>	4	S3003			A	\$50,200	■				Higher score	■									90	8.5	86%	12	87.90%	70%	33	21	83%	77%	8.8	9.7	2.6	350	86%	8	1290	8.56	80%	85%	75%
Bachelor of <b>Science</b>	3	S2000			Feb, July	A	\$47,500	■													80	7.5	77%	9	81.60%	65%	28	18	75%	70%	7.9	8.5	4.2	320	77%	7	1190	8.28	72.50%	80%	55%
Bachelor of <b>Science Advanced – Global Challenges (Honours)</b> <sup>5</sup>	4	S3001	CL	Feb	C	\$52,400		■											90	8.5	86%	12	87.90%	70%	33	21	83%	77%	8.8	9.7	2.6	350	86%	8	1290	8.56	80%				
Bachelor of <b>Science Advanced – Research (Honours)</b>	4	S3002			Feb, July	C	\$48,600		■			Higher score in Mathematical Methods (any)									95	9	90%	14	91%	70%	36	23	85%	80%	9	10.3	1.8	365	90%	9	1360	8.7	85%		

CA – Caulfield | CI – City | CL – Clayton | PA – Parkville | PE – Peninsula.

<sup>1</sup> Duration is based on a standard full-time load of 48 credit points per annum.

<sup>2</sup> Fees are quoted in Australian dollars; each is the annual average fee per 48 credit points of study in this course for 2023; these fees are indicative only for 2024. Fees are adjusted annually, please refer to this website for updates: [monash.edu/course-fees/international](https://monash.edu/course-fees/international)

<sup>3</sup> The Monash College Diploma Part 1 and 2 entry requirements published in this guide are for students commencing their undergraduate destination degree in 2025 and are applicable to specific Diploma programs only. Refer to [monashcollege.edu.au/courses/diplomas](https://monashcollege.edu.au/courses/diplomas) for more information.

<sup>4</sup> The Monash University Foundation Year entry score for this course is still to be confirmed; visit [monashcollege.edu.au](https://monashcollege.edu.au) for updated information.

<sup>5</sup> There are a limited number of places available in this course. The entry score is only indicative.

# DOUBLE DEGREE COURSES AT A GLANCE

## Entry requirements

For admission into a double degree, generally the higher entry requirements apply of the two single degrees. The range of criteria that applies to each single degree also applies to the double degree. For example, if you're applying for the Bachelor of Arts and Bachelor of Music, you'll need to meet the subject prerequisites for both courses and satisfy an audition. Refer to each single degree course page at the beginning of the guide to locate the range of criteria that applies to each course. Some double degree courses may require you to study across two campuses in order to complete your course.

## Double degree courses<sup>1</sup>

COURSE <sup>1</sup>	Duration (years) <sup>2</sup>	Location	English test level (see page 93)	2023 fee p.a. (A\$) <sup>3</sup>	Prerequisite subjects (see pages 90-91)						Range of Criteria (RC)	DEGREE AWARDED	
					English		Mathematics			Science			
					Level 1	Level 2	Level 1	Level 2	Level 3	Approved list or specified			
Arts / Criminology	4	CL	A	\$36,500	■							Bachelor of Arts and Bachelor of Criminology	
Arts / Fine Art	4	CA	A	\$36,900	■							RC Bachelor of Arts and Bachelor of Fine Art Bachelor of Arts and Bachelor of Art History and Curating	
Arts / Health Sciences	4	CL	A	\$37,900	■							Bachelor of Arts and Bachelor of Health Sciences	
Arts / Music	4	CL	A	\$36,500	■							RC Bachelor of Arts and Bachelor of Music	
Business / Accounting	4	CA	A	\$49,200	■			■				Bachelor of Business and Bachelor of Accounting	
Business / Arts	4	CA	A		■			■					Bachelor of Business and Bachelor of Arts
Business / Banking and Finance	4	CA	A		■			■					Bachelor of Business and Bachelor of Banking and Finance
Business / Information Technology	4	CA	A		■			■					Bachelor of Business and Bachelor of Information Technology
Business / International Business	4	CA	A		■			■					Bachelor of Business and Bachelor of International Business
Business / Marketing	4	CA	A		■			■					Bachelor of Business and Bachelor of Marketing
Business / Media Communication	4	CA	A		■			■					Bachelor of Business and Bachelor of Media Communication
Commerce / Actuarial Science	4	CL	A		■				■				Bachelor of Commerce and Bachelor of Actuarial Science
Commerce / Arts	4	CL	A		■				■				Bachelor of Commerce and Bachelor of Arts
Commerce / Biomedical Science	4	CL	B		■				■		Chemistry		Bachelor of Commerce and Bachelor of Biomedical Science
Commerce / Computer Science	4	CL	A		■				■				Bachelor of Commerce and Bachelor of Computer Science Bachelor of Commerce and Bachelor of Computer Science in Data Science
Commerce / Economics	4	CL	A		■				■				Bachelor of Commerce and Bachelor of Economics
Commerce / Finance	4	CL	A		■				■				Bachelor of Commerce and Bachelor of Finance
Commerce / Global Studies	4	CL	A		■				■				Bachelor of Commerce and Bachelor of Global Studies
Commerce / Information Technology	4	CL	A		■				■				Bachelor of Commerce and Bachelor of Information Technology
Commerce / Music	4	CL	A		■				■				RC Bachelor of Commerce and Bachelor of Music
Commerce/Politics, Philosophy and Economics	4	CL	A		■				■				RC Bachelor of Commerce and Bachelor of Politics, Philosophy and Economics
Commerce / Science	4	CL	A	■				■				Bachelor of Commerce and Bachelor of Science	

COURSE <sup>1</sup>	Duration (years) <sup>2</sup>	Location	English test level (see page 93)	2023 fee p.a. (A\$) <sup>3</sup>	Prerequisite subjects (see pages 90-91)						Range of Criteria (RC)	DEGREE AWARDED
					English		Mathematics			Science		
					Level 1	Level 2	Level 1	Level 2	Level 3	Approved list or specified		
Criminology / Information Technology	4	CL	A	\$46,700	■			■				Bachelor of Criminology and Bachelor of Information Technology
Design / Business	4	CA	A	\$49,200	■				■			<ul style="list-style-type: none"> <li>Bachelor of Communication Design and Bachelor of Business</li> <li>Bachelor of Collaborative Design and Bachelor of Business</li> <li>Bachelor of Industrial Design and Bachelor of Business</li> <li>Bachelor of Spatial Design and Bachelor of Business</li> </ul>
Design / Information Technology	4	CA	A	\$46,700	■			■				<ul style="list-style-type: none"> <li>Bachelor of Communication Design and Bachelor of Information Technology</li> <li>Bachelor of Collaborative Design and Bachelor of Information Technology</li> <li>Bachelor of Industrial Design and Bachelor of Information Technology</li> <li>Bachelor of Spatial Design and Bachelor of Information Technology</li> </ul>
Design / Media Communication	4	CA	A	\$38,700	■							<ul style="list-style-type: none"> <li>Bachelor of Communication Design and Bachelor of Media Communication</li> <li>Bachelor of Collaborative Design and Bachelor of Media Communication</li> <li>Bachelor of Industrial Design and Bachelor of Media Communication</li> <li>Bachelor of Spatial Design and Bachelor of Media Communication</li> </ul>
Education / Arts	4.25 <sup>4</sup>	CL	B	\$37,100	■			■				RC Bachelor of Education (Honours) in Primary Education and Bachelor of Arts Bachelor of Education (Honours) in Secondary Education and Bachelor of Arts
Education / Business	4.25 <sup>4</sup>	CL	B	\$49,200	■				■			RC Bachelor of Education (Honours) in Primary Education and Bachelor of Business Bachelor of Education (Honours) in Secondary Education and Bachelor of Business
Education / Fine Art	4.25 <sup>4</sup>	CL	B	\$37,100	■			■				RC Bachelor of Education (Honours) in Primary Education and Bachelor of Fine Art Bachelor of Education (Honours) in Secondary Education and Bachelor of Fine Art
Education / Music	4.25 <sup>4</sup>	CL	B	\$37,100	■			■				RC Bachelor of Education (Honours) in Primary Education and Bachelor of Music Bachelor of Education (Honours) in Secondary Education and Bachelor of Music
Education / Science	4.25 <sup>4</sup>	CL	B	\$47,500	■			■			■	RC Bachelor of Education (Honours) in Primary Education and Bachelor of Science Bachelor of Education (Honours) in Secondary Education and Bachelor of Science
Engineering / Architectural Design	5	CL	A	\$50,200	■				■		Chemistry or Physics	Bachelor of Civil Engineering (Honours) and Bachelor of Architectural Design
Engineering / Arts	5	CL	A	\$50,200	■					■	Chemistry or Physics	<ul style="list-style-type: none"> <li>Bachelor of Aerospace Engineering (Honours) and Bachelor of Arts</li> <li>Bachelor of Chemical Engineering (Honours) and Bachelor of Arts</li> <li>Bachelor of Civil Engineering (Honours) and Bachelor of Arts</li> <li>Bachelor of Electrical and Computer Systems Engineering (Honours) and Bachelor of Arts</li> <li>Bachelor of Environmental Engineering (Honours) and Bachelor of Arts</li> <li>Bachelor of Materials Engineering (Honours) and Bachelor of Arts</li> <li>Bachelor of Mechanical Engineering (Honours) and Bachelor of Arts</li> <li>Bachelor of Robotics and Mechatronics Engineering (Honours) and Bachelor of Arts</li> <li>Bachelor of Software Engineering (Honours) and Bachelor of Arts</li> </ul>

CA – Caulfield | CI – City | CL – Clayton | PA – Parkville | PE – Peninsula.

<sup>1</sup> For all double degree courses codes and CRICOS codes, please visit [monash.edu/study](http://monash.edu/study)

<sup>2</sup> Duration is based on a standard full-time load of 48 credit points per annum.

<sup>3</sup> Fees are quoted in Australian dollars; each is the annual average fee per 48 credit points of study in this course for 2023; these fees are indicative only for 2024. Fees are adjusted annually, refer to our website for details: [monash.edu/course-fees/international](http://monash.edu/course-fees/international).

<sup>4</sup> This course is completed within four years but has a 4.25-year duration due to an overload in year two and/or year three of the course. As a result, fees in year two and/or year three will reflect 1.25 times the standard 48 credit point fee.

COURSE <sup>1</sup>	Duration (years) <sup>2</sup>	Location	English test level (see page 93)	2023 fee p.a. (A\$) <sup>3</sup>	Prerequisite subjects (see pages 90-91)						Range of Criteria (RC)	DEGREE AWARDED
					English		Mathematics		Science			
					Level 1	Level 2	Level 1	Level 2	Level 3	Approved list or specified		
<b>Engineering / Biomedical Science</b>	5	CL	B	\$50,200	■				■	Chemistry	Bachelor of Chemical Engineering (Honours) and Bachelor of Biomedical Science	
											Bachelor of Civil Engineering (Honours) and Bachelor of Biomedical Science	
											Bachelor of Electrical and Computer Systems Engineering (Honours) and Bachelor of Biomedical Science	
											Bachelor of Materials Engineering (Honours) and Bachelor of Biomedical Science	
											Bachelor of Mechanical Engineering (Honours) and Bachelor of Biomedical Science	
<b>Engineering / Commerce</b>	5	CL	A	\$50,200	■			■	Chemistry or Physics	Bachelor of Aerospace Engineering (Honours) and Bachelor of Commerce		
										Bachelor of Chemical Engineering (Honours) and Bachelor of Commerce		
										Bachelor of Civil Engineering (Honours) and Bachelor of Commerce		
										Bachelor of Electrical and Computer Systems Engineering (Honours) and Bachelor of Commerce		
										Bachelor of Environmental Engineering (Honours) and Bachelor of Commerce		
										Bachelor of Materials Engineering (Honours) and Bachelor of Commerce		
										Bachelor of Mechanical Engineering (Honours) and Bachelor of Commerce		
Bachelor of Robotics and Mechatronics Engineering (Honours) and Bachelor of Commerce												
<b>Engineering / Computer Science</b>	5	CL	A	\$50,200	■			■	Chemistry or Physics	Bachelor of Electrical and Computer Systems Engineering (Honours) and Bachelor of Computer Science		
										Bachelor of Software Engineering (Honours) and Bachelor of Computer Science		
<b>Engineering / Design</b>	5	CL	A	\$50,200	■			■	Chemistry or Physics	Bachelor of Mechanical Engineering (Honours) and Bachelor of Industrial Design		
<b>Engineering / Information Technology</b>	5	CL	A	\$50,200	■			■	Chemistry or Physics	Bachelor of Electrical and Computer Systems Engineering (Honours) and Bachelor of Information Technology		
										Bachelor of Software Engineering (Honours) and Bachelor of Information Technology		
<b>Engineering / Pharmaceutical Science</b>	5	CL	A	\$50,200	■			■	Chemistry	Bachelor of Chemical Engineering (Honours) and Bachelor of Pharmaceutical Science		
<b>Engineering / Science</b>	5	CL	A	\$50,200	■			■	Chemistry or Physics	Bachelor of Aerospace Engineering (Honours) and Bachelor of Science		
										Bachelor of Chemical Engineering (Honours) and Bachelor of Science		
										Bachelor of Civil Engineering (Honours) and Bachelor of Science		
										Bachelor of Electrical and Computer Systems Engineering (Honours) and Bachelor of Science		
										Bachelor of Environmental Engineering (Honours) and Bachelor of Science		
										Bachelor of Materials Engineering (Honours) and Bachelor of Science		
										Bachelor of Mechanical Engineering (Honours) and Bachelor of Science		
										Bachelor of Robotics and Mechatronics Engineering (Honours) and Bachelor of Science		
Bachelor of Software Engineering (Honours) and Bachelor of Science												
<b>Fine Art / Business</b>	4	CA	A	\$49,200	■		■			Bachelor of Art History and Curating and Bachelor of Business		
									RC	Bachelor of Fine Art and Bachelor of Business		
<b>Fine Art / Information Technology</b>	4	CA	A	\$46,700	■		■			Bachelor of Fine Art and Bachelor of Information Technology		
<b>Fine Art / Media Communication</b>	4	CA	A	\$38,700	■					Bachelor of Art History and Curating and Bachelor of Media Communication		
										RC	Bachelor of Fine Art and Bachelor of Media Communication	

COURSE <sup>1</sup>	Duration (years) <sup>2</sup>	Location	English test level (see page 93)	2023 fee p.a. (A\$) <sup>3</sup>	Prerequisite subjects (see pages 90-91)						Range of Criteria (RC)	DEGREE AWARDED
					English		Mathematics		Science			
					Level 1	Level 2	Level 1	Level 2	Level 3	Approved list or specified		
<b>Global Studies / Information Technology</b>	4	CL	A	\$46,700	■		■					Bachelor of Global Studies and Bachelor of Information Technology
<b>Information Technology / Arts</b>	4	CL	A	\$46,700	■		■					Bachelor of Information Technology and Bachelor of Arts
<b>Information Technology / Science</b>	4	CL	A	\$47,500	■		■			■		Bachelor of Information Technology and Bachelor of Science
<b>International Business / Arts</b>	4	CA	A	\$49,200	■			■				Bachelor of International Business and Bachelor of Arts
<b>Laws / Arts</b>	5.25 <sup>5</sup>	CL	C	\$45,900		■						Bachelor of Laws (Honours) and Bachelor of Arts
<b>Laws / Biomedical Science</b>	5.25 <sup>5</sup>	CL	C	\$46,900		■			■ or Physics	Chemistry		Bachelor of Laws (Honours) and Bachelor of Biomedical Science
<b>Laws / Commerce</b>	5.25 <sup>5</sup>	CL	C	\$49,200		■			■			Bachelor of Laws (Honours) and Bachelor of Commerce
<b>Laws / Computer Science</b>	5.25 <sup>5</sup>	CL	C	\$46,700		■			■			Bachelor of Laws (Honours) and Bachelor of Computer Science
												Bachelor of Laws (Honours) and Bachelor of Computer Science in Data Science
<b>Laws / Criminology</b>	5.25 <sup>5</sup>	CL	C	\$45,900		■						Bachelor of Laws (Honours) and Bachelor of Criminology
<b>Laws / Engineering</b>	6.25 <sup>6</sup>	CL	C	\$50,200	■				■	Chemistry or Physics	Bachelor of Laws (Honours) and Bachelor of Aerospace Engineering (Honours)	
											Bachelor of Laws (Honours) and Bachelor of Chemical Engineering (Honours)	
											Bachelor of Laws (Honours) and Bachelor of Civil Engineering (Honours)	
											Bachelor of Laws (Honours) and Bachelor of Electrical and Computer Systems Engineering (Honours)	
											Bachelor of Laws (Honours) and Bachelor of Materials Engineering (Honours)	
											Bachelor of Laws (Honours) and Bachelor of Mechanical Engineering (Honours)	
<b>Laws / Global Studies</b>	5.25 <sup>5</sup>	CL	C	\$45,900		■						Bachelor of Laws (Honours) and Bachelor of Global Studies
<b>Laws / Information Technology</b>	5.25 <sup>5</sup>	CL	C	\$46,700		■	■					Bachelor of Laws (Honours) and Bachelor of Information Technology
<b>Laws / Music</b>	5.25 <sup>5</sup>	CL	C	\$45,900		■					RC	Bachelor of Laws (Honours) and Bachelor of Music
<b>Laws / Politics, Philosophy and Economics</b>	5.25 <sup>5</sup>	CL	C	\$45,900		■		■			RC	Bachelor of Laws (Honours) and Bachelor of Politics, Philosophy and Economics
<b>Laws / Science</b>	5.25 <sup>5</sup>	CL	C	\$47,500		■				■		Bachelor of Laws (Honours) and Bachelor of Science
<b>Marketing / Arts</b>	4	CA	A	\$49,200	■			■				Bachelor of Marketing and Bachelor of Arts
<b>Marketing / Media Communication</b>	4	CA	A	\$49,200	■			■				Bachelor of Marketing and Bachelor of Media Communication
<b>Nursing / Midwifery<sup>7</sup></b>	4	PE	D	\$38,800	■		■					Bachelor of Nursing and Bachelor of Midwifery (Honours)
<b>Politics, Philosophy and Economics / Arts</b>	4	CL	A	\$41,900	■			■			RC	Bachelor of Politics, Philosophy and Economics and Bachelor of Arts
<b>Science / Arts</b>	4	CL	A		■					■		Bachelor of Science and Bachelor of Arts
<b>Science / Biomedical Science</b>	4	CL	B		■				■ or Physics	Chemistry		Bachelor of Science and Bachelor of Biomedical Science
<b>Science / Computer Science</b>	4	CL	A	\$47,500	■				■		Bachelor of Science and Bachelor of Computer Science	
											Bachelor of Science and Bachelor of Computer Science in Data Science	
<b>Science / Global Studies</b>	4	CL	A		■					■		Bachelor of Science and Bachelor of Global Studies
<b>Science / Music</b>	4	CL	A		■					■	RC	Bachelor of Science and Bachelor of Music

CA – Caulfield | CI – City | CL – Clayton | PA – Parkville | PE – Peninsula.

<sup>1</sup> For all double degree courses codes and CRICOS codes, please go to [monash.edu/study](https://monash.edu/study)

<sup>2</sup> Duration is based on a standard full-time load of 48 credit points per annum.

<sup>3</sup> Fees are quoted in Australian dollars; each is the annual average fee per 48 credit points of study in this course for 2023; these fees are indicative only for 2024. Fees are adjusted annually, refer to our website for more updates: [monash.edu/course-fees/international](https://monash.edu/course-fees/international)

<sup>5</sup> This course is an accelerated course where you'll be required to undertake more than the Standard Annual Load of 48 credit points in year two and/or year three in order to complete the course in five calendar years.

<sup>6</sup> This course is an accelerated course where you'll be required to undertake more than the Standard Annual Load of 48 credit points in year two and/or year three in order to complete the course in six calendar years.

<sup>7</sup> There are a limited number of places available in this course. The entry score is only indicative.

# APPLICATION PROCESS FOR INTERNATIONAL STUDENTS

1

Apply

2

Your application is assessed

3

Accept your offer

4

Receive a Confirmation of Enrolment (CoE)

5

Arrange your student visa

6

Planning your arrival

## HOW TO APPLY

### STEP 1

#### Apply

To apply to Monash University, lodge your application online and use the step-by-step guide:

[monash.edu/admissions/apply/online](https://monash.edu/admissions/apply/online)

With your online application, please provide official:

- academic documentation, including academic transcripts and graduation certificate (both in its original language and the official English translation (if applicable))
- grading scales indicating the pass mark and graduation requirements (if applicable),
- evidence of meeting the English language requirements (if applicable), and
- a copy of your passport.

If you're applying for a course that has selection requirements, please also provide the necessary documentation with your online application.

You'll be required to provide original or certified academic documentation (or other supporting documents) upon request. For further information on certifying documents, visit [monash.edu/study/certifying-documents](https://monash.edu/study/certifying-documents)

#### Need help with your application?

##### Contact us:

 [monash.edu/study/enquiries](https://monash.edu/study/enquiries)

 +61 39903 4788

 Chat with Monash

If you're applying through a Monash agent, please contact them for assistance. Some agents may charge a fee for additional services, so please be aware of any additional fees before you make an appointment. Please ensure your agent is an authorised Monash agent by visiting [monash.edu/study/agents-database](https://monash.edu/study/agents-database)

#### Applying for credit

Monash University may grant credit for subjects with satisfactory grades that have been completed at other recognised tertiary institutions if:

- the subject is considered to be equivalent in content and standard to those offered by Monash University
- the subject is relevant to the planned course of study.

Awarded credit may affect the course and visa duration. To apply for credit assessment, you need to flag it on your application and submit the relevant subject outlines/syllabus to support your application.

### STEP 2

#### Your application is assessed

When your application is received, Monash University will assess your application according to the University entry requirements.

If you are applying for a student visa, other than assessing your application against the course entry requirements, Monash University is obliged to check that you're genuinely seeking temporary entry to Australia to study. If the University forms the opinion that you're not a Genuine Temporary Entrant (GTE) (as specified on Department of Home Affairs Genuine Temporary Entrant requirement for student visa application), it may refuse to assess your application, withdraw an offer of a place, or cancel your confirmation of enrolment.

The University reserves the right to request additional information and conduct a face-to-face interview in relation to a GTE check.

Under certain circumstances, you may be referred to the nearest Monash registered agent to assist you with your Monash application, GTE assessment and visa arrangement.

If your application is successful, you'll receive an offer in the form of an International Student Course Agreement (ISCA). In the ISCA, instructions will be supplied on how to accept your offer, including the fees and Overseas Student Health Cover (OSHC) you need to pay.

If we're not able to make you a full offer in the first instance, you may receive a conditional offer. A conditional offer means you must submit additional information and meet the requirements specified in the ISCA. Usually the additional information we need is documentation such as official final transcript, graduation certificate or an English proficiency test result to see if you meet the specific entry requirements for the course you have applied for. All of these will be explained in the ISCA. If you are required to provide additional information, please submit the documentation to us as soon as possible, or contact us if you need any help. If you're not successful for your first preference, your application will be considered for your next preference or for a pathway program offered through Monash College (Foundation Year or Diploma).

### STEP 3

#### Accepting your offer

To accept your offer, you need to follow the instructions in your ISCA. You must complete, sign and return all pages in Part A of your ISCA along with payment and a photocopy of the personal details page of your passport to Central Admissions before the offer lapse date. Your payment may include OSHC (as specified in your ISCA), which covers the entire duration of your student visa for yourself and any family members accompanying you to Australia (if applicable).

When making your payment, it should be noted that:

- Monash University does not accept cash;
- dishonoured bank drafts may incur additional bank fees; and
- you may need to notify your bank of large deductions on your account.

If you are paying by bank draft, it will need to be mailed to Central Admissions. Please ensure you include your full name and Monash student ID on the back of the bank draft.

### STEP 4

#### We send you a Confirmation of Enrolment (CoE) and enrolment package

Once you've accepted your full ISCA or packaged ISCA you'll receive a CoE and an invitation to set up your electronic Monash account and to enrol online.

You'll need the CoE to apply for a student visa. See below information on how to arrange your student visa.

You need to plan your course and enrol early so that you can get the best possible start. Information about enrolment process and course-specific enrolment and arrival dates are available at [monash.edu/get-started](https://monash.edu/get-started)

Following this, you'll receive a series of emails with useful information and other resources to help with your transition to Monash.

### STEP 5

#### Arrange your student visa

The Department of Home Affairs (DHA) is responsible for issuing visas for entry to Australia. In general, as an international student you'll need a student visa to study at Monash, and under a student visa, you may only enrol in a Commonwealth Register of Institutions and Courses for Overseas Students (CRICOS) registered course.

You're advised not to commence the visa application process until you've been issued with your CoE.

You must keep in mind that your student visa application may take up to six months or more, depending on your nationality and country of residence.

When applying for a student visa, you will need to meet all core visa criteria, such as the GTE requirement, good character and health criteria. Financial capacity and English language proficiency documentation may also be required.

Further information can be located at:

- [monash.edu/study/visa-requirements](https://monash.edu/study/visa-requirements)
- [monash.edu/connect/student-visa](https://monash.edu/connect/student-visa)

#### International students under-18

If you're under 18 years of age when you start your course at Monash University, you need to have your caregiver and accommodation arrangements approved before applying for your student visa. If you later make changes to these arrangements, make sure to get them approved to comply with your visa conditions.

You need to show that you will be living either:

- with a parent, legal custodian or eligible relative over 21, or
- in a Monash-approved caregiver and accommodation arrangement.

For full details, refer to: [monash.edu/students/under-18](https://monash.edu/students/under-18)

### STEP 6

#### Preparing to arrive

Be ready for your time at Monash University and prepare in advance by:

- participating in a pre-arrival briefing
- booking your airport reception
- considering your accommodation options
- attending Orientation Week.

For further information visit: [monash.edu/study/preparing-to-arrive](https://monash.edu/study/preparing-to-arrive)

#### Complete your checklist

There are many things you can do before you even start your Monash course to get yourself ready for your Monash journey.

Use the student checklist to ensure you have completed essential tasks before you start your Monash course at: [monash.edu/orientation/checklist](https://monash.edu/orientation/checklist)

#### When should you apply?

Apply as early as possible. Some courses may close a few months or a year before the start of the course, while others have quotas.

Aim to have your online application submitted as early as possible. This allows time for your application to be processed, and can help to ensure that you secure a place if your preferred course has limited places.

Applying early also gives you time to get your student visa, which can take up to six months for some nationalities and countries.

#### When to apply through VTAC

International students who are undertaking an Australian Year 12 qualification (for example, VCE or equivalent) in Australia or overseas, International Baccalaureate (IB) Diploma in Australia or New Zealand, or National Certificate of Educational Achievement (NCEA) Level 3 in New Zealand, must apply through the Victorian Tertiary Admissions Centre (VTAC).

[www.vtac.edu.au](https://www.vtac.edu.au)

#### Defer your studies

If you decide to delay your course commencement date, you have the option to apply to defer your studies. Monash generally allows deferment of study up to a maximum of 12 months, or longer in exceptional circumstances. You can send your deferral request to

[mu.documents@monash.edu](mailto:mu.documents@monash.edu).

Other deferral guidelines apply; refer to: [monash.edu/study/how-to-apply/after-you-apply/defer-or-change-your-course](https://monash.edu/study/how-to-apply/after-you-apply/defer-or-change-your-course)

# FEES

We're committed to providing you with an ever-evolving, modern, student experience where you can take charge of your studies while being guided by highly qualified educators who are informed by, and engaged with, industry and the community.

We're investing in innovative learning environments to deliver collaborative, contemporary and flexible learning opportunities. We embrace the opportunities offered by technology and innovation, and embed them in our teaching, in order to prepare you for any career you pursue.

Our blended learning environment – physical, digital and virtual – prepares you for the workplace, and makes your time at Monash both satisfying and transformative. This underlines our philosophy that the Monash experience extends far beyond university.

In setting our fees, we take into account various factors, including the Consumer Price Index, teaching costs, market trends, demand for expertise, and competitor pricing. We acknowledge that gaining an internationally recognised qualification comes at a cost, but we ensure that the price of our degree programs mirror the true cost of delivering a premium educational experience where you'll learn from some of the finest minds in the world.

## TUITION FEES

As an international student, you'll be charged full fees. Tuition fees vary depending on the course and the year of commencement. All tuition fees and course duration specified in this guide are in Australian dollars and only apply to courses studied at Australian campuses. The tuition fees quoted are for 48 credit points and are applicable to courses commencing in 2023. Tuition fees for courses commencing in 2024 will be different.

Monash University reserves the right to adjust the annual tuition fees in future years of your course. Any adjustment will be applied on the first day of January each year for teaching periods with a census date thereafter.

[monash.edu/fees](https://monash.edu/fees)

## OVERSEAS STUDENT HEALTH COVER

It's a condition of the Student Visa (subclass 500) that you must hold Overseas Student Health Cover (OSHC) for the duration of your stay in Australia. If you're accompanied by immediate family to Australia as dependants on your student visa, you'll also need to purchase the visa-length OSHC for them.

For further details, refer to

[www.privatehealth.gov.au/health\\_insurance/overseas/overseas\\_student\\_health\\_cover.htm](https://www.privatehealth.gov.au/health_insurance/overseas/overseas_student_health_cover.htm)

You can nominate Monash to purchase OSHC on your behalf with Monash's preferred OSHC provider – Allianz Care.

[monash.edu/fees/oshc](https://monash.edu/fees/oshc)



# GLOSSARY

Universities use some words you might not be familiar with. So to make sure nothing is lost in translation, we've put together a list of explanations.

## Prerequisites

Previous study or other criteria required to gain admission into a particular course or unit.

## Undergraduate course

The first level of tertiary studies at university, including diploma or bachelor degree courses.

## Units

Subjects that make up your course are known as units.

## Elective

A unit where you choose what unit to study. The choice may be from a specified list of units, or it may be a free elective where you can choose any unit within Monash providing you have the necessary entry requirements and there are no restrictions on enrolment in the unit.

## Degree

The academic title you get when you complete a course of study. For example: Bachelor of Arts, Master of Business.

## Double degree courses

Two courses studied concurrently with required units in one course being counted as elective units in the other. A double degree takes fewer years to complete than if you studied one after the other.

## Comprehensive course

These courses allow you to select from a wide range of subjects within a broad field of study.

You have the option to choose your major immediately or later, and you'll try a range of subjects in your first year before narrowing your focus in year two – while still having the opportunity to try new things – before finally committing to your major area of study.

## Major

The main area(s) of study chosen in a comprehensive course, study in a single discipline, totalling 48 credit points (eight units) taken sequentially over three years. You don't need to declare your major when you enrol.

## Extended major

An extended version of your major requiring you to study 72 credit points (12 units) over three years.

## Minor

Study in a single discipline, totalling 24 points (four units).

## Specialist course

A structured course usually focused on developing the knowledge and skills needed for professional practice in a specific field or profession.

## Specialisation

Taken in specialist courses, a specialisation is a minimum of 12 units in a particular discipline, and provides an in-depth education in your chosen field. You must choose your specialisation when you enrol.

## Honours

Honours may be an extra year of study at the end of your undergraduate degree. All of our four-year undergraduate courses include honours in their structure.

## Graduate courses

Further study completed after you graduate with a bachelor's degree.



**MONASH UNIVERSITY**  
monash.edu

**FIND A COURSE**  
monash.edu/study

**INTERNATIONAL STUDENTS**  
T Australia freecall: 1800 MONASH (666 274)  
T +61 3 9903 4788 (outside Australia)  
E [study@monash.edu](mailto:study@monash.edu)  
[monash.edu/study/international](http://monash.edu/study/international)

**DOMESTIC STUDENTS**  
**Australian citizens, permanent residents  
and New Zealand citizens**  
[monash.edu/study/contact](http://monash.edu/study/contact)

