



International Postgraduate
-
Student Guide
2024
-
unsw.edu.au/study

**Career
success
starts
here**



It takes someone like you

The world is changing, and now, more than ever, it needs people who want to make a difference. Discover your passion and find your purpose to become the person the world needs.

Your full potential is waiting to be discovered and we are committed to helping you achieve your ambitions. Through hands-on learning you will be inspired to develop and grow as you build towards a confident and prosperous future.

**Be valued for the difference you bring,
with UNSW Sydney.**

UNSW is on Aboriginal land.

UNSW acknowledges the Bedegal, Gadigal and Ngunnawal people who are the Traditional Custodians of the land upon which our campuses stand.



Throughout this guide you will find QR codes that unlock more information and reveal extra inspiration. Scan the QR code to see where UNSW can take you.

What's inside

Your journey starts here

Why choose UNSW
Career-focused education
Scholarships

page 06
page 08
page 10

Welcome to Sydney

page 12

Receive the support you need

Study experience
Student support
Accommodation

page 14
page 16
page 20

Find the right degree for you

page 22

Entry to UNSW

How to apply
Higher Degree Research
English courses
Tuition fees

page 122
page 126
page 130
page 132

Contact us

page 137

Study at a global top 50 university

UNSW is a world-leading teaching and research powerhouse recognised by employers and organisations around the globe. We are dedicated to shaping a generation of forward-thinking, environmentally conscious, and socially engaged graduates who will positively impact the world.

You will be joining a university committed to improving lives globally through innovative education and research. We are leaders in research quality and impact in areas such as public health, climate science and human rights and produce among the highest number of start-up founders who go on to attract funding.*

Located in Sydney, Australia's business and technology capital, our students are connected with industry leaders in every sector through our career-focused education. We ensure you receive a truly hands-on learning experience from world-renowned academics in state-of-the-art facilities at our vibrant campuses. It is no wonder that our graduates are among the most employable in the world.

Discover more at unsw.edu.au/study/international-students

*QS World University Rankings by Subject, 2023
*Top Entrepreneurial Universities, The Australian, 2023



Graduation Ceremony held at Sir John Clancy Auditorium

WHY CHOOSE UNSW

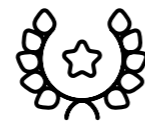

Top 50
Ranked 45th university globally
QS World University Rankings, 2023



A Group of Eight university
UNSW is a member of the prestigious coalition of Australia's leading research-intensive universities.



Top earners
Highest graduate median salary of Sydney-based and Go8 universities.
QILT Graduate Outcome Survey, 2022



World-leading education
Ranked 46th in the world for quality teaching and research (academic reputation).
QS World University Rankings, 2023



4 subjects placed in the world's top 20
Mineral & Mining Engineering (4th), Petroleum Engineering (13th), Law (13th), Civil & Structural Engineering (16th)
QS World University Rankings by Subject, 2023



World-changing graduates
#1 in Australia and 26th worldwide for producing the most innovative, creative and entrepreneurial graduates (alumni outcomes).
QS Graduate Employability Rankings, 2022



Most employable graduates
Highest number of students in top 100 Most Employable list.
AFR Top 100 Future Leaders Awards, 2020, 2021, 2022 and 2023.



Most sustainable university.
Ranked equal 1st in Australia
QS World University Sustainability Rankings 2023



5 star rating for graduate employment
One of Australia's top universities for full-time employment
2022 Good Universities Guide

Join Australia's most employable graduates

We help you to realise your unique potential. UNSW will support you to grow your talents, build experience and develop meaningful connections with mentors. That's why our graduates now work with some of the most desirable employers and global organisations, such as Baker McKenzie, Deloitte, Ernst & Young, Google, Goldman Sachs, HSBC, JPMorgan Chase, NASA, Microsoft, Meta, PwC, Seimens, Tata Consultancy, Tesla, TikTok, UNESCO, Unilever, and more.



Accelerate your career growth

Our Roadmap to Employability: Discover, Launch, Grow will help you personalise your path to employment by developing the skills, experiences and attributes that employers seek. From day one until after graduation, our experts will support you.

Build your personal employability through internships, work integrated learning, industry networking, leadership development, co-curricular programs and tailored career planning workshops. Visit employability.unsw.edu.au



Launch your start-up

If you are passionate about starting your own business, or want to build entrepreneurial skills to take into the workplace, UNSW is the university for you. We produce among the highest number of entrepreneurs who go on to attract funding, with one of the biggest student and alumni start-up programs in Australia*.

Discover our mentoring, accelerator program and networking opportunities. Visit unswfounders.com



Join our global alumni network

With students from over 140 countries, your connections will not just be here in Sydney – they will span the globe. Your alumni community will become your professional network, supporting you through your degree and unlocking doors after graduation.

Harness our alumni network and be inspired by where their degree has taken them. Visit unsw.to/our-alumni



Start your career in Sydney

Kick off your career with post-study work visas in Australia's business and technology capital. Sydney is full of opportunities to enter the Australian job market and begin your graduate career in one of the most resilient economies in the world.

Make the most of the opportunity to study, live and work in Australia. Visit unsw.to/post-study-visa



"I was confident I would get a very good job because UNSW prepares you with a broad skill set. It's not just about the coursework, it's about the internships and student societies that UNSW helps to facilitate."

—
Thays Costa,
UNSW Science alumna and Technical Solutions Engineer at Google



Scan the QR code to watch Thays' story.

*Top Entrepreneurial Universities, The Australian, 2023

Scholarships rewarding your ambition

UNSW is where ambitious and high-achieving students from around the world study and succeed. We offer scholarships for international students to empower them to realise their potential.

Our scholarships are not just based on your grades – UNSW values leadership skills, extracurricular interests and your passion to study with us. Our international scholarships and awards will help you to gain financial support, recognition of your academic excellence and they will help you stand out to future employers.

International Scientia Coursework Scholarship

Alongside academic merit, we want you to show us your passion to become a leader, how you have engaged in extracurricular interests, and share with us why UNSW is the university for you.

What you receive:

- A full scholarship on your tuition fees or,
- AUD\$20,000 per annum for the minimum duration of your program.

You will also have access to networks and support including 'fast-tracked' applications for campus accommodation, awards and networking events and guaranteed entry into the UNSW Professional Development Program.

Australia's Global University Award

If you have strong academic merit and are passionate about achieving your goals through your university study, you will be considered for Australia's Global University Award.

What you receive:

- AUD\$10,000 for one year

> For all eligibility requirements, instructions on how to apply, or to explore all the scholarships available, visit scholarships.unsw.edu.au



"My scholarship has encouraged me to stay out of my comfort zone and learn as much as I can. Not only did it allow me to focus on my academics, but it also pushed me to use this time wisely and make the most of it."

–
Ilma Meidira Eprianto,
Master of Commerce - Enterprise System
and Business Design

Welcome to Sydney

Sydney is one of the best student cities globally. It is ranked the 4th most desirable place to live and study in the world[^].

Sydney is known as one of the most diverse and inclusive cities in the world – made up of global citizens. The differences you bring are appreciated and we look forward to welcoming you.

Sydney is more than just a pretty face. It offers countless business and career opportunities – it is Australia's financial and economic powerhouse. There is always something to do in Sydney, and UNSW is right in the heart of it all.

Come join us.

[^] QS Best Student Cities (Desirability), 2022



Barangaroo, Sydney

Sydney on a budget

On a budget? No worries. There are lots of affordable indoor and outdoor activities to enjoy in Sydney. Pop into a free art gallery, catch a movie at the local cinema, try a coastal walk, snorkel or surf at the beach, or enjoy a budget-friendly lunch or dinner in one of our neighbouring suburbs. Feel confident to try new hobbies with lots of UNSW student social clubs to join.

Explore Sydney's surroundings

Sydney is a stunning and vibrant city built around one of the most beautiful harbours in the world with sparkling beaches and the city centre just minutes away from the UNSW Sydney campus. Head to one of our beautiful parks for an outdoor picnic with friends. If you want to go further afield, the Blue Mountains to the west of Sydney, the Royal National Park to the south or stunning Palm Beach in the north are great for a getaway.

Take a break from the books

There is always something fun and exciting happening in Sydney – from concerts at the Opera House, to free events including Vivid light and musical festival, Chinese New Year celebrations and the multicultural Parramasala. Join an impromptu beach volleyball game on Coogee Beach or grab some friends for some photo-worthy moments in the Chinese Garden of Friendship.

Or if you are more into sport, we host world-class sporting events including cricket, soccer and rugby. For the more artistic visitors, there are theatre productions, concerts and festivals (many of them free!) to keep you entertained and inspired all year round. Get among it and join the fun in Sydney.



Bondi Beach, Sydney

WELCOME TO SYDNEY

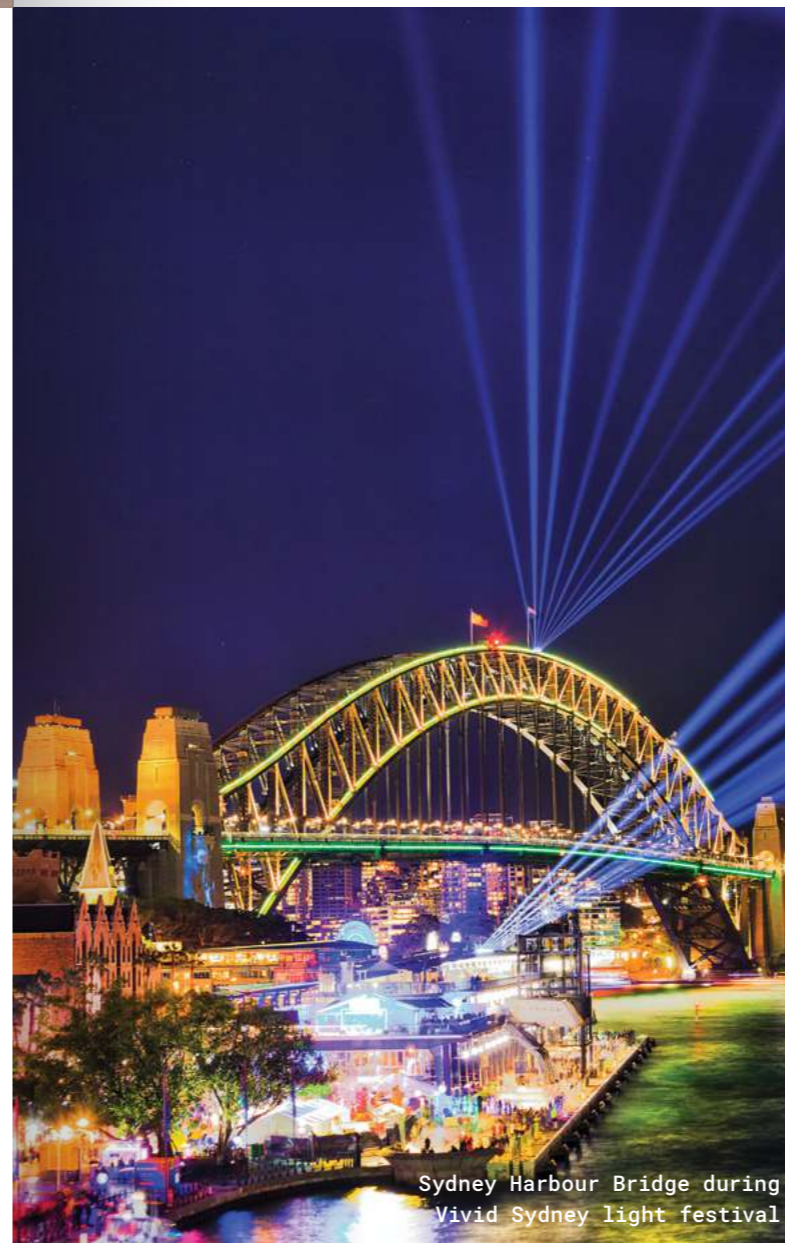

Sydney Harbour Bridge during Vivid Sydney light festival

Feel safe and welcome

G'day. Hello. Hi. How's it going? Aussies are known for being friendly and you will find a smile wherever you go. Feel safe and welcome as you join our vibrant and multicultural communities all over Sydney that span social, religious and cultural collectives.

Sydney has been ranked one of safest cities in the world*. You can feel secure and safe about your choice to live here. It will feel like a home away from home, no matter where you are from. The best bit about our multicultural city? The food. Explore Chinatown, Spice Alley, Little Italy and an array of fresh food markets all within easy reach. Who knows what new treats you could discover?



Scan the QR to take a tour of Sydney attractions with your international student guides.

*4th Safest City, Economist Intelligence Unit Safe Cities Index, 2021

Get the full experience

University is about discovering the best version of yourself. At UNSW, there are so many opportunities for you to explore and grow, and with each new experience, you will discover new things about yourself and what motivates you to succeed. You will make friends in clubs and societies and enjoy fun events on and off campus.



Scan the QR code to watch a student tour of our campus and social activities.



Online, flexible study that works for you

Receive a world-class education from anywhere. Take advantage of a wide range of fully-online programs designed to help you balance professional and personal commitments. UNSW's online learning is recognised as accredited study and is delivered with the same high standard of teaching as if you were on campus. Programs offered will enable you to upskill, shift careers or gain a competitive edge in the job market. Browse the range of online degrees at online.unsw.edu.au

Please note that students are not able to obtain an Australian student visa for UNSW's fully-online programs.

A place to make new friends

Students from all backgrounds are what makes our campus so rich and diverse. There are plenty of activities and opportunities to find your place in the community. With over 300 clubs and societies for everything from sport to religion, everyone is welcome. Arc, UNSW's student-led organisation and home to many of our student clubs, hosts regular parties and events (in person and online), sporting competitions and practice, volunteering opportunities, health and wellness sessions... the list goes on. Find your friends at arc.unsw.edu.au

Discover your favourite places

UNSW's campus has everything you could need all in one place. You will find dozens of cafes and restaurants, banks, bankteller facilities, a post office, supermarket, medical facilities, libraries, sporting facilities and more! When it is time to hit the books, there are indoor computer labs and outdoor study areas, so you can find the right vibe to suit your study style – all with free and fast Wi-Fi.

➤ Discover more international student life at unsw.edu.au/study/international-students

Receive the support you need

UNSW is a friendly and welcoming university. We have a range of support and development services to guide you from your first day through to graduation.

Feel safe and welcome

The health and safety of our students is our number one priority. We have strict cleaning protocols in line with health authority guidelines. There is an on-campus health clinic, support for mental health, and wellbeing services designed specifically for students. We also provide 24/7 security services and have an app to help: StaySafe@UNSW.

Arriving in Sydney

With new-arrival workshops, campus tours, an airport meet & greet service, our dedicated International Student Welcome Centre will make you feel at home with UNSW.

Your student community is here to help

Before you arrive, be matched with a Cultural Mentor, who is your new senior student 'buddy' and will answer all your questions on UNSW and Sydney. After you arrive your mentor can help you learn about Australian culture, customs and settling into student life at UNSW.

Our International Student Advisors provide personalised advice and information on university life, student visas, wellbeing and academic performance. They're ready to chat online now or meet you in person.

We have peer support mentors, special support programs for young students under 18 years of age and Arc, our student-led organisation, runs the 'Great Mates' program where you can chat with experienced, senior international students. Plus, there is lots of helpful information online, visit student.unsw.edu.au/international

Study and academic language support

UNSW academics are here to help you get the most from your studies and will work with you in classes and consultations. You can also attend workshops, use online materials or make an appointment with an Academic Learning Facilitator to develop your skills in the areas you want, like academic writing for essays, getting feedback on written work, taking good notes, preparing for exams, making presentations, and more.

For more information, visit student.unsw.edu.au/skills and student.unsw.edu.au/english

Educational adjustments

If you are living with disabilities or health conditions, our Equitable Learning Service can work with you to make reasonable adjustments to support your learning experience at UNSW. This is a confidential service and academics at UNSW do not know what disabilities students may have. For more information, visit student.unsw.edu.au/el

Wellbeing and mental health support services

At UNSW we provide programs and counselling services to help improve your confidence and overall physical and mental wellbeing. Our Psychology and Wellness centre offers 1:1 confidential appointments, and group sessions where you can speak and share with other students. Counsellors can refer you to specialist services and we offer 24-hour mental health support via after hours calls and text.

Our UNSW Clubs and Societies are a vital part of your student experience outside the classroom. Joining a club is a great way to make friends, get active and make the most of your time at university.

Find out more at arc.unsw.edu.au/clubs



Scan here to chat directly with an international student about life at UNSW.

Live in the heart of it all

UNSW's campuses are located between Sydney's coastal eastern suburbs and bustling city centre - surrounded by public transport options. There are trains, buses, ferries and light rail options that run from UNSW campuses throughout Sydney at all hours of the day. A short bus trip will take you to explore the famous beaches of Coogee or Bondi, while the new Light Rail network takes you from UNSW's Kensington campus the central business district and inner city.

You can even go sightseeing from campus – the famous Sydney Opera House and Sydney Harbour Bridge are a short trip on public transport, or explore Sydney's famous coastal and inner-city suburbs by walking or cycling.

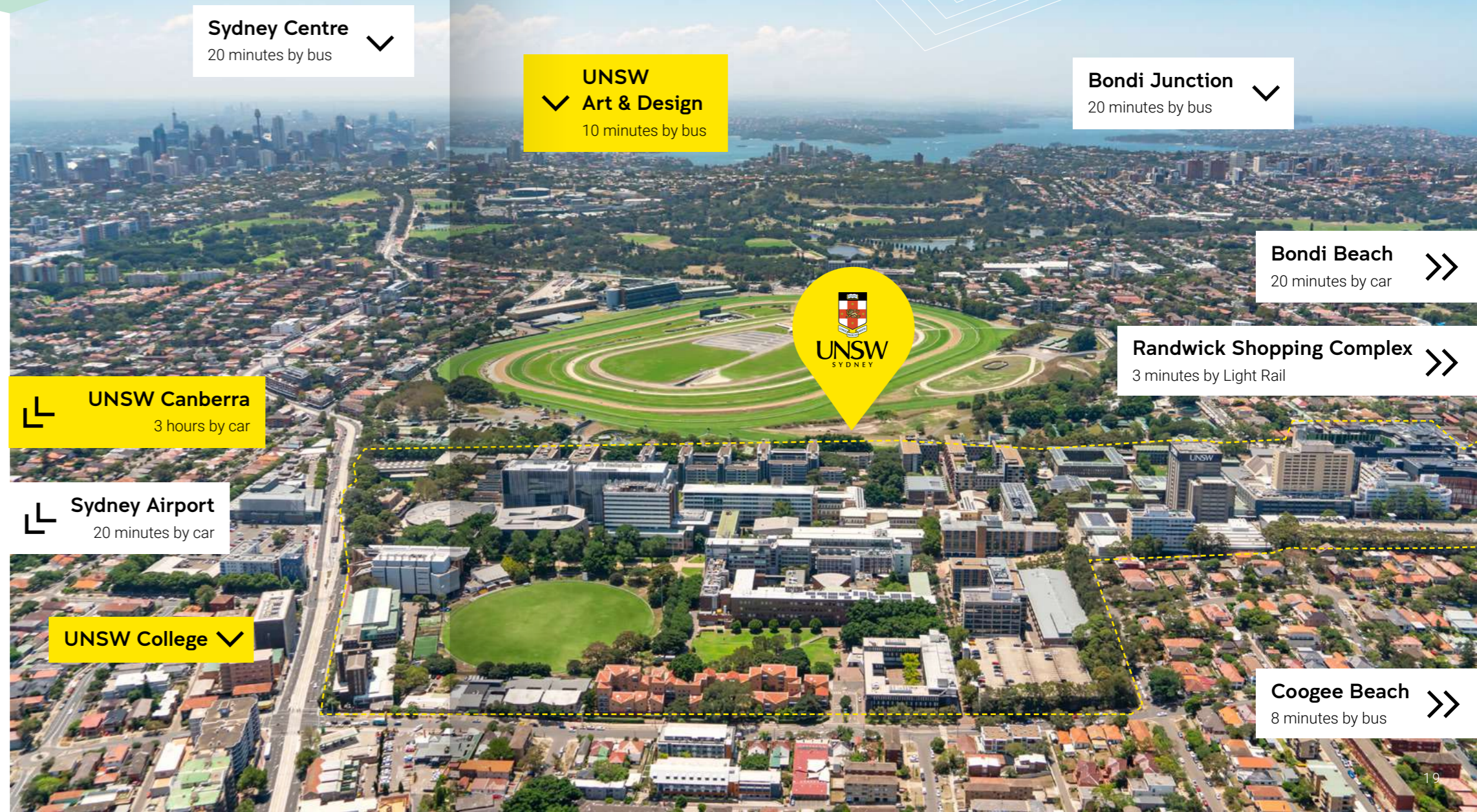

Sydney Centre ✓
20 minutes by bus

UNSW Art & Design ✓
10 minutes by bus

Bondi Junction ✓
20 minutes by bus

Bondi Beach >>
20 minutes by car

Randwick Shopping Complex >>
3 minutes by Light Rail

UNSW Canberra L L
3 hours by car

Sydney Airport L L
20 minutes by car

UNSW College ✓

Coogee Beach >>
8 minutes by bus

Find your new home

Feel at home with a range of award-winning accommodation on and off campus at UNSW. Live within walking distance of your lecture halls, meet people from around the world, and make lifelong friends.

Accommodation at UNSW

Living on campus is unlike any other accommodation option. Colleges have a strong culture of socialising, while apartments have more opportunity for independence. Both are places to grow alongside fellow students, fulfilling your personal and academic potential.

Colleges

Live among students from Australia and around the world. Fully immerse yourself in university life and create unforgettable experiences in a community built around you and your education. Every room includes utilities, fast Wi-Fi, secure facilities and staff on hand to support you at no extra cost. You can access catered meals, an ensuite and room cleaning services, with all dietary requirements catered for.

Apartments

Apartments provide an opportunity to make your own home and household. They cater to students who want more independent living or need specific living arrangements, including families.

All accommodation prices include furniture, general cleaning, Wi-Fi, water, electricity and gas.

Private accommodation options

Rental property

Choose from numerous private rental properties located in the surrounding suburbs of UNSW. You can rent a furnished or unfurnished property. Be sure to consider additional expenses such as electricity, gas, telephone and Wi-Fi. Costs vary but usually range from AUD\$450 - AUD\$600 per student per week in a shared house or apartment.

Homestay

Homestay options include full board and single room-only accommodation. Full board usually includes a furnished room, use of facilities in a private home plus breakfast and dinner. Single room-only homestays include a furnished room, and gas and electricity expenses in the rent. You will need to arrange your own food, cooking, cleaning, laundry and telephone costs. Costs vary but usually range from AUD\$300 - AUD\$400 per student per week. Search our database of local private properties at studystays.unsw.edu.au

➤ Find the home that is right for you. Take 360 virtual tours of rooms and compare prices at accommodation.unsw.edu.au



UNSW college residents having lunch in Goldstein Dining Hall

Temporary accommodation

We recommend having three to four weeks before classes begin to arrange private housing. Be sure to book short-term accommodation first, then look for long-term options in person. Short-term accommodation can include private hotels, motels, hostels, lodges or furnished apartments ranging from AUD\$55 – AUD\$300 per day.

Private student housing assistance

UNSW's International Student Housing Assistance (ISHA) team can help you look for temporary or private accommodation if UNSW accommodation is not available when you apply. For more information, visit student.unsw.edu.au/housing-assistance

Under 18s

Arrangements must be made for students under 18 years of age according to Australian Government regulations for the welfare of international students under 18. For more information, visit student.unsw.edu.au/visa18

Living on campus compared to living off campus

We have compiled indicative costs of living on campus compared to living independently factoring in everything you need to consider from food to transport, so you can make an informed choice about where you will live when you study with UNSW.

Living on campus compared to living off campus

| | UNSW owned and/or affiliated | | Independent | |
|---|---|---|--|--|
| | UNSW Apartment | UNSW College | Share house | One bedroom |
| Set-up costs one off payment (Bond, furniture, utility connections, etc.) | AUD\$0 | AUD\$0 | AUD\$3,400 | AUD\$5,500 |
| Accommodation per week | AUD\$335 to AUD\$580* | AUD\$350 to AUD\$520* | AUD\$285 | AUD\$700 |
| Internet per week | AUD\$0 | AUD\$0 | AUD\$25 to AUD\$55 | AUD\$80 |
| Gas and electricity per week | AUD\$0 | AUD\$0 | AUD\$25 to AUD\$35 | AUD\$45 |
| Food per week (Groceries and eating out) | AUD\$100 to AUD\$240 | AUD\$15 to AUD\$60 | AUD\$100 to AUD\$240 | AUD\$100 to AUD\$240 |
| Transport to university per week | AUD\$0 | AUD\$0 | AUD\$55 | AUD\$55 |
| Weekly total | AUD\$435 to AUD\$820* | AUD\$365 to AUD\$580 | AUD\$490 to AUD\$670 | AUD\$980 to AUD\$1,120 |
| Total annual cost | AUD\$22,620 to AUD\$42,640* 52 weeks | AUD\$16,060 to AUD\$25,520* 44 weeks | AUD\$30,480 to AUD\$38,240 52 weeks | AUD\$56,460 to AUD\$63,740 52 weeks |

Living costs are indicative only and will vary based on the location, number of people you live with and the condition of the housing. For more information, visit student.unsw.edu.au/approximate-weekly-costs and studyinaustralia.gov.au/global/live-in-australia/living-costs
*Costs will vary depending on the type of accommodation and catering offered.

Discover the right degree for you

We have hundreds of different degree and double degree combinations that will prepare you for future success. Gain a world-class education and discover your true potential.

Arts, Design & Architecture

Build creative and critical thinking for real-world impact in the areas of architecture, built environment, design, social sciences, education, arts, and all the diverse ways in which we live and grow.

| Degree | Page |
|---------------------------------------|-------|
| Architecture | 28 |
| Landscape Architecture | 28 |
| City Planning | 29 |
| Construction Project Management | 30 |
| Property and Development | 31 |
| Dual masters' program | 31 |
| Curating and Cultural Leadership | 32 |
| Design | 33 |
| Simulation and Immersive Technologies | 35 |
| Education | 36 |
| Education Leadership | 36 |
| Teaching | 37 |
| Applied Linguistics | 38 |
| Environmental Management | 39 |
| Translation and Interpreting | 40-41 |
| Journalism and Communication | 42 |
| Public Relations and Advertising | 43 |
| Development Studies | 44 |
| International Relations | 44 |
| Public Policy and Governance | 45 |
| Arts and Social Sciences | 45 |
| Research Programs | 46-49 |

UNSW Business School

Join the new generation of business professionals making an impact in the ever-changing world of accounting and finance, leadership and social impact, entrepreneurship and business management.

| Degree | Page |
|-------------------------|-------|
| Actuarial Studies | 54 |
| Analytics | 54 |
| Business Administration | 55 |
| Commerce | 56-57 |
| Economics | 58 |
| Finance | 58 |
| Financial Planning | 59 |
| Financial Technology | 60 |
| International Business | 61 |
| Management | 61 |
| Accounting | 62 |
| Taxation | 63 |
| Social Impact | 63 |
| Pre-Doctoral Business | 64 |
| Research Programs | 65 |

Engineering

Be at the very cutting edge of innovation and technology in the engineering industry including electrical, mechatronics, chemical, renewable energy, civil engineering and more.

| Degree | Page |
|------------------------|-------|
| Engineering | 70 |
| Engineering Science | 71 |
| Information Technology | 72 |
| Biomedical Engineering | 73 |
| Cyber Security | 73 |
| Food Science | 74 |
| Mining Engineering | 75 |
| Research Programs | 76-77 |

Law & Justice

Develop a deep understanding of how the law operates in areas such as technology, finance, human rights, environmental protection, commercial business or media.

| Degree | Page |
|-------------------|-------|
| Law | 82-83 |
| Research Programs | 85 |

Medicine & Health

Start your health and medical studies with a university that is a world leader in the fields of cancer, neuroscience, mental health, infectious disease, immunity and medical research.

| Degree | Page |
|----------------------------------|--------|
| Health Data Science | 90 |
| Forensic Mental Health | 90 |
| Reproductive Medicine | 91 |
| Women's Health | 91 |
| Health Leadership and Management | 92 |
| Infectious Diseases Intelligence | 93 |
| Global Health | 94 |
| Public Health | 95 |
| Dual Masters - Population Health | 96 |
| Research Programs | 99-101 |

Science

Turn your curiosity into a meaningful and successful career where you can make real-world impact in environmental science, data and technology or psychology.

| Degree | Page |
|---|---------|
| Aviation | 106 |
| Biotechnology and Biomolecular Sciences | 106 |
| Data Science | 107 |
| Data Science and Decisions | 107 |
| Marine Science and Management | 108 |
| Materials Technology | 108 |
| Mathematics and Statistics | 109 |
| Physical Oceanography | 110 |
| Psychology | 111 |
| Research programs | 112-113 |

UNSW Canberra

Take your studies to the next level and master your skills in strategy, security, leadership or business. Gain a competitive edge in the workforce with further studies in engineering science or space operations.

| Degree | Page |
|---------------------------------|---------|
| Business | 116 |
| Capability | 116 |
| Cyber Security | 117 |
| Engineering Science | 117 |
| Logistics Management | 118 |
| People Management | 118 |
| Project Management | 118 |
| Security and Defence Management | 118 |
| War Studies | 118 |
| Space | 118 |
| Workforce Planning | 118 |
| Special Operations | 119 |
| Strategy and Security | 119 |
| Sustainment Management | 119 |
| Research | 128-129 |

Arts, Design & Architecture

Gain hands-on experience and build connections that will empower your career progression. You will learn to turn creativity and critical thinking into a future career that drives solutions to real-world challenges.

Our diverse faculty is home to over 50 disciplines across the arts, built environment, design, education, humanities, media and social sciences and is ranked in the top 40 for Architecture and Built Environment. UNSW Sydney is 1st in Australia and 5th globally in the QS Rankings category of International Research Networks for Arts & Humanities..



Continue to develop your abilities as a problem-solver and problem seeker by deepening your understanding of the complexities of today's world. You will gain advanced creativity and critical-thinking skills to confidently pursue the life and career you want.



Our community supports your career success as much as your academic performance. You will learn from leading practitioners in your field, benefit from connections to thousands of industry partners, and take advantage of unique opportunities for professional development.



We are a vibrant faculty where you will immerse yourself in diverse communities and a busy calendar of events. You can take advantage of opportunities to build personal and professional relationships that will empower you to pursue your goals with confidence.

➤ For more information, visit unsw.to/ada

*QS World University Rankings by Subject, 2023



Career outcomes

- | | | |
|-------------------------------|--------------------------|------------------------------|
| Advertising Executives | Development Specialists | Media Advisors |
| Animators | Diplomats | Policy Specialists |
| Architects | Editors | Property Developers |
| Artists | Educational Leaders | Property Managers |
| Arts Managers | Environmental Managers | Public Relations Consultants |
| City Planners | Game Designers | Publishers |
| Communications Specialists | Immersive Design Leaders | Social Workers |
| Construction Project Managers | Interpreters | Sound Designer |
| Curators | Journalists | Teachers |
| Designers | Landscape Architects | Translators |
| | Linguists | Urban Designers |



UNSW Galleries, Art & Design Campus

Career success

UNSW graduates succeed. They are earning the highest median salaries of graduates from Go8 universities*. Many are making contributions to the world's most admired enterprises and organisations. Others are disrupting the status quo, launching brands and start-up businesses that make a real difference.

Build professional networks

Whichever sector you want to move into, you will be able to take advantage of our faculty's connections to thousands of industry partners. You will work with and learn from staff who are not only practicing in your field, but who are also leading and shaping the future of your industry.

Gain a global mindset

As part of our diverse community of students, staff, alumni and industry partners from around the world, you will be able to build a global network. Studying at an internationally renowned university, you will learn the communication and professional skills to move into global careers and drive solutions to challenges that go beyond borders.

*QILT Graduate Outcomes Survey, 2022. Based on data taken three years after graduation.

Experiences to shape your future

We are dedicated to helping you create a university experience that aligns with your ambitions and values. We will listen to and work with you to understand your goals and support you to pursue those through industry connections, social networks, hands-on experiences and world-class campus facilities.

Our campuses and facilities

Kensington Campus

Located between the global metropolis of Sydney's CBD, and its world-famous beaches, UNSW's Kensington campus hosts hundreds of clubs, societies and networking events. It is home to Australia's most comprehensive entrepreneurship program – UNSW Founders.

Paddington Campus

Our Art & Design campus in inner city Sydney is a renowned creative hub. Studying here, you will have access to an unmatched array of studio, workshop and gallery spaces, as well as state-of-the-art digital production technology.

Design Futures Lab

Purpose-built to inspire exploration and innovation in architecture, design and the built environment using emerging technologies.

Esme Timbery Creative Practice Lab

Our multi-arts production and performance hub contains the latest digital production technology to facilitate creative collaboration across media and the arts.

UNSW Galleries & Making

UNSW Galleries exhibit the work of leading Australian and International practitioners and curators, while our Making Spaces are open for you to explore, design and create using UNSW's tools and technologies.



Architecture and Built Environment

Architecture

Master of Architecture

Program code 8143
CRICOS code 061906G
Duration 2 years
Entry February and September
Estimated first year tuition AUD\$42,125

Build on the disciplinary foundation of a bachelor-level architecture degree with a Master of Architecture. This degree provides advanced knowledge of architectural design, professional practice, environmental design and construction and structures. You can choose one of four program streams to tailor our degree to a specific field of your interest. The Master of Architecture prepares you to practice in architecture and other design-based industries.

Areas of specialisations

- High-Performance Technology
- Housing
- Social Agency
- Urban Conditions
- Generalist (no stream specialisation)

Entry requirements

- A recognised bachelor's degree (or equivalent qualification) in architecture, with at least a credit average (65%).

OR

- Applicants who have completed the Bachelor of Architectural Studies (or equivalent) but do not meet the entry requirements specified above may be considered after they have obtained work experience in an architectural office. Work experience will be individually assessed based on the following submission:
 - A logbook record of a minimum 12 months full-time work or the equivalent.
 - A referee report from the employer
 - A portfolio of the work undertaken during this period

OR

- UNSW Bachelor of Interior Architecture (Honours) graduates will meet entry requirements for the Master of Architecture 8143 if they complete the architecture elective pathway in the Bachelor in Interior Architecture (3256) degree. Students will need to complete the following courses as part of this pathway, and achieve an overall WAM of 65. These courses will count as electives in their BIA program.

- **ARCH1311:** Architecture Studio 5
- **ARCH1302:** Architecture Studio 6
- **ARCH1261:** Structures and Construction 2
- **ARCH1322:** Architectural History and Theory 3
- **ARCH1361:** Architectural Science and Building Environment 2

Students from international universities must provide a portfolio of their design work. The portfolio should include sample works from various stages of their undergraduate degree, and text should accompany all drawings/images to explain the projects. Professional work can be included, but the degree of responsibility for the work must be stated. The portfolio must be in digital format. For a guide to portfolio submission, visit unsw.to/master-architecture

Professional accreditation

The Master of Architecture builds on the UNSW Bachelor of Architectural Studies degree, and presently has full five-year accreditation from the Architects Accreditation Council of Australia (AACA) and NSW Architects Registration Board. Upon successful completion of their studies, Master of Architecture graduates are then eligible to apply for the Architectural Practice Examination (APE) which must be undertaken in order to become a Registered Architect in Australia.

Landscape Architecture

Master of Landscape Architecture

Program code 8136
CRICOS code 094952G
Duration 3 years
Entry February and September
Estimated first year tuition AUD\$39,540

If you are looking to study landscape architecture, there is no better 'laboratory' than the Sydney region. During the Master of Landscape Architecture, you will work with leading academics and practitioners in landscape architecture as well as city planning and urban design to explore contemporary issues facing the field.

The Master of Landscape Architecture is a three-year program with three entry points; depending on your prior study areas, you can complete the degree requirements in one, two, or three years. The program is 144 UOC in total, but some students with relevant degree backgrounds may be eligible for up to 96 UOC transfer.

Stream A caters to students from a non-design background. You will be required to complete the three-year, 144 UOC program. You must submit a portfolio and provide a personal statement.

Stream B caters to students from related backgrounds, including landscape architecture, architecture and urban design. These students may receive 48 UOC for recognition of prior learning (RPL) and are required to complete the two-year, 96 UOC program. You must submit a portfolio and provide a personal statement.

Stream C caters to students who have completed a Bachelor of Landscape Architecture from an accredited program. These students may be granted 96 UOC for recognition of prior learning (RPL) and are required to complete one year of study (48 UOC program). You must submit a portfolio and provide a personal statement.

Entry requirements

A recognised bachelor's degree with at least a credit average (65%), and submission of a digital portfolio of design work.

Professional accreditation

This degree is accredited by the Australian Institute of Landscape Architecture.

City Planning

Planning is an exciting, varied and progressive profession, which plays a pivotal role in decisions shaping the future of cities and regions. The City Planning programs provide a solid foundation to pursue planning and urban policy-related career opportunities. The two-year master's degree is professionally accredited, and gives students the chance to undertake a major capstone project in their chosen area of interest. Graduate Diploma and Graduate certificate programs are also available.

Master of City Planning

Program code 8148
CRICOS code 088355A
Duration 2 years
Entry February and September
Estimated first year tuition AUD\$39,130

Entry requirements

A recognised bachelor's degree with at least a credit average (65%), or where qualifications are not considered adequate, admission may be permitted to the Graduate Certificate in City Planning, with the possibility of upgrading to the master program, subject to satisfactory performance.

Applicants with undergraduate degrees in related disciplines will be eligible for up to 24 UOC of advanced standing (course credit). Related areas include built environment subject areas such as architecture, construction management and planning as well as social policy, economics and environmental science, law/jurisprudence, and environmental and civil engineering.

Professional accreditation

The program is accredited by the Planning Institute of Australia (PIA). Graduates are eligible, subject to professional experience requirements, for corporate membership of PIA.

Graduate Diploma in City Planning

Program code 5148
CRICOS code 088356M
Duration 1 year
Entry February and September
Estimated first year tuition AUD\$39,100

Entry requirements

A recognised bachelor's degree with at least a credit average (65%).

Applicants who have achieved less than a credit average may be eligible for admission on a case-by-case basis. Where qualifications are not considered adequate, admission may be permitted to the Graduate Certificate in City Planning, with the possibility of upgrading to the Graduate Diploma program, subject to satisfactory performance.

Graduate Certificate in City Planning

Program code 7148
CRICOS code 088357K
Duration 0.7 years
Entry February and September
Estimated first year tuition AUD\$20,665

Entry requirements

A recognised bachelor's degree with at least a credit average (65%).

Applicants who have achieved less than a credit average may be eligible for admission on a case-by-case basis.



Construction Project Management

Master of Construction Project Management

Program code 8121
CRICOS code 085910C
Duration 1-1.7 years
Entry February and September
Estimated first year tuition
 AUD\$39,100

The Master of Construction Project Management teaches modern management methods and how to apply these principles to complex buildings and infrastructure. You will develop proficiency to meet construction management challenges, in today and tomorrow's professional settings.

A two-year program in construction project management is also available. Refer to double degree program 8318 Master of Construction Project Management/Property and Development on opposite page.

Entry requirements

This program has two streams so needs to be updated as per other programs with this option:

1.7 year program

- A recognised bachelor's degree with at least a credit average (65%), in a related field*, OR
- A recognised bachelor's degree in any field with at least a credit average (65%), plus three years construction industry experience at a managerial level, OR
- A Graduate Certificate in Construction Project Management with a credit average

1 year program

- A recognised honours degree with at least a credit average (65%) in a related field*, OR
- An honours degree in an unrelated field with at least a credit average (65%), plus three years construction industry experience at a managerial level, OR
- A master's degree with a credit average in a related* field

If you meet the criteria for the one year program, you'll receive Recognition of Prior Learning (RPL) credit points for two research courses and one elective.

*Related fields are:
 Built environment disciplines
 Engineering
 Business
 Law

Professional accreditation

The program has been accredited by the Australian Institute of Building (AIB) and the Royal Institute of Chartered Surveyors (RICS). Graduates will be eligible to apply for membership with both AIB and RICS.

Property and Development

Master of Property and Development

Program code 8127
CRICOS code 055094A
Duration 1-1.7 years
Entry February and September
Estimated first year tuition
 AUD\$39,225

UNSW's Master of Property and Development is a 1 or 1.7 year, postgraduate degree that will equip you to work in the future of a dynamic industry.

A two-year double degree program in this area of study is now available. Refer to program 8318 Master of Construction Project Management/Property and Development below.

Entry requirements

This program has two streams:

1.7 year program

- A recognised bachelor's degree with at least a credit average (65%), in a related field*, OR
- A recognised bachelor's degree in any field with at least a credit average (65%), plus three years construction industry experience at a managerial level, OR
- A Graduate Certificate in Property and Development with a credit average

1 year program

- A recognised honours degree with at least a credit average (65%) in a related field*, OR
- An honours degree in an unrelated field with at least a credit average (65%) plus three years construction industry experience at a managerial level, OR
- A master's degree with a credit average in a related* field

If you meet the criteria for the 1 year program, you'll receive Recognition of Prior Learning (RPL) credit points for two research courses and one elective.

*Related fields are:
 Built environment disciplines
 Engineering
 Business
 Law

Professional accreditation
 The program has been accredited by the Australian Property Institute (API).

Cutting-edge teaching techniques using virtual reality visualisation of construction sites



Dual masters program

Master of Construction Project Management/Property and Development

Program code 8318
CRICOS code 102395E
Duration 2-2.4 years
Entry February, May and September
Estimated first year tuition
 AUD\$39,100

The Master of Construction Project Management and Property and Development combines the principles of these two fields to equip you with the advanced, interdisciplinary skills required to manage the property development or construction process.

You will learn how to apply innovative, smart technologies and sustainable approaches to construction and infrastructure required for higher density living. Graduates from this program will meet the growing global demand in the construction and property industries for those who have a deep understanding of how construction management and property development are interrelated.

Professional accreditation

This unique degree will provide you with dual qualification in property development and construction management and professional accreditations in both the construction and property industries.

Entry requirements

Please see the single degrees (8121 and 8127).

Art and Design

Curating and Cultural Leadership

Art and Design courses are delivered at our specialist Paddington Campus.

Launch a dynamic career in contemporary curating by generating new ideas and setting cultural agendas. The Curating and Cultural Leadership programs forge connections between curating, audience engagement, policy, management, critical writing, promotion, production, and other emerging aspects of this field. The programs are customisable and include an industry-based project at postgraduate level, allowing you to build your skills and professional networks.

Areas of study

Curating focuses on contemporary curating as a diverse and dynamic profession which plays a key role in setting cultural agendas and discovering new ground. The curatorial strand emphasises experimentation and the development of a strong independent practice through curatorial studios and live public projects.

Cultural Leadership includes museum management, public programming and engagement, education, policy, critical writing, promotion, production, and new emerging roles. It emphasises the fluid boundaries between all these activities and promotes a collaborative approach. This strand fosters a vision of leadership that is diverse and limited by neither age nor status. It educates students to develop a unique individual philosophy underpinned by a robust and flexible skill set.

Master of Curating and Cultural Leadership

Program code 9318
CRICOS code 082201A
Duration 1, 1.7 or 2 years
Entry February, May and September
Estimated first year tuition AUD\$37,435

Entry requirements

Depending on the level and nature of prior qualifications, admission to the Master of Curating and Cultural Leadership has three entry points with different duration:

2 year program

- A recognised bachelor's degree (or equivalent qualification) in any field, with at least a credit average (65%).

1.5 year program

- A recognised bachelor's degree (or equivalent qualification) in a related field, with at least a credit average (65%).

1 year program

- An honours degree in a related field. This provides direct admission to the advanced one year program.

Related fields include: Curatorial studies; librarianship and information management; the creative arts such as fine arts, art history, art theory, museum studies, visual arts and crafts, performing arts, graphic and design studies, communication and media studies; studies in human society such as sociology, anthropology, history, archaeology, human geography, indigenous studies, gender specific studies; political science and policy studies; literature; and philosophy.

Graduate Diploma in Cultural Leadership

Program code 5312
CRICOS code 082202M
Duration 1 year
Entry February and September
Estimated first year tuition AUD\$37,420

Entry requirements

- A recognised bachelor's degree in any field

Applicants with a bachelor's degree in any field or a graduate certificate in Cultural Leadership with at least credit average grade will be considered.

Graduate Certificate in Cultural Leadership

Program code 7318
CRICOS code 082203K
Duration 0.7 years
Entry February and September
Estimated first year tuition AUD\$18,960

Entry requirements

A recognised bachelor's degree in any field.

Applicants without a bachelor's degree may be admitted to the Graduate Certificate on a case-by-case basis by the Program Director based on a continuous history of employment in an art related field.



"I like that UNSW is a really prestigious institution and has links to some pretty big industries, so I know that will look good on my resume."

—
Evena Wong, Malaysia
Master of Design

Design

UNSW's design programs are interdisciplinary, industry-engaged and focus on the role of design in innovation and the global economy. You will combine technology, design thinking, conceptual exploration with practical skills to take your professional and practical design knowledge to an advanced level.

Areas of practice

You will choose from the following studio-based courses to either focus on a specific area of design and digital media practice or to put together your own suite of courses.

Graphic Communication addresses graphic design for paper and print, the screen and broadcast, encompassing contemporary typography, graphic design and cross-cultural communication strategies in designing for different audiences.

Spatial Experiences engages with the design of processes, services, events and environments, with a focus on the quality of the user experience.

Interaction and User Experience (UX) Design covers visual communication and user-experience across graphics, media and emergent interactives.

Visualisation and Visual Effects focuses on the practices of designing for animation, 3D, sound, film, video, illustration and computing.

Future Making: Materials and Objects focuses on the making of objects with new materials, digital technologies and craftsmanship. It addresses the integration of technical knowledge and skills with material and contextual understanding. Future making works with ceramics, jewellery, metal, textiles, furniture and lighting.

Master of Design

Program code 9313
CRICOS code 082198B
Duration 1, 1.7 or 2 years
Entry February, May and September
Estimated first year tuition AUD\$37,420

Entry requirements

Depending on the level and nature of your prior qualifications, admission to the Master of Design has three entry points with different duration. You can also articulate into the Master of Design after completing of the Graduate Certificate in Design with at least a credit average (65%).

1 year program

- A recognised honours degree in a related field.

1.5 year program

- A recognised bachelor's degree (or equivalent qualification) in a related field, with at least a credit average (65%).

2 year program

- A recognised bachelor's or honours degree (or equivalent qualification) with at least a credit average (65%). The bachelor's degree can be in any field. Applicants who apply from non-related fields will be admitted on successful assessment of a submitted portfolio.

Graduate Diploma in Design

Program code 5306
CRICOS code 082199A
Duration 1 year
Entry February, May and September
Estimated first year tuition AUD\$37,420

Entry requirements

- A recognised bachelor's degree in any field, awarded within the last 10 years; or
- A Graduate Certificate in Design with at least a credit average (65%).

Graduate Certificate in Design

Program code 7306
CRICOS code 082200B
Duration 0.7 years
Entry February, May and September
Estimated first year tuition AUD\$18,960

Entry requirements

A recognised bachelor's degree in any field awarded within the last 10 years.

Applicants who apply with a bachelor's degree completed more than 10 years ago can be admitted to the Graduate Certificate in Design where they have five or more years professional experience in a design or media-related field since graduation. Applicants without a bachelor's degree may be admitted to the Graduate Certificate in Design on a case-by-case basis by the Program Director, based on a portfolio of work and professional experience.

Design Portfolio Requirements

You may be required to submit a portfolio depending on the level and nature of your prior qualifications. Portfolios are submitted with your online application and must include the following:

- A 10-page digital portfolio of original design work with critically reflective text; and
- A cover letter explaining your interest in UNSW and the degree as well as your interests, achievements and experience; and
- Verified evidence of professional experience in a design or media-related field; and
- A two-page resume that details your experience in or related to design including contact details for two referees.



Simulation and Immersive Technologies

Interested in VR, AR, MR or simulation? Equip yourself with the creative skills and latest immersive technologies to meet industry's rapidly transforming approaches to manufacturing, training, modelling, planning and more. The Simulation and Immersive Technologies programs offer a unique human-centric, design-led approach to immersive technology focusing on human perception and experience. You will learn the how, why, when and where to effectively utilise these in demand skills in a variety of industries.

Simulation and Immersive Technologies programs are designed to accommodate busy professionals. This program can be completed fully online.

For more information, visit unsw.to/msit

Master of Simulation and Immersive Technologies

Program code 9323
CRICOS code 099986A
Duration 1.7 years
Entry February and September
Estimated first year tuition
AUD\$37,420

Entry requirements

A recognised bachelor's degree (or equivalent qualification) in any field, with at least a credit average (65%). Given that the program enables practitioners from a wide range of industry sectors, entry does not depend on a degree related to the creative disciplines.

Recognition of Prior Learning

may be granted for formal, non-formal and workplace learning for specified credit in accordance with UNSW recognition of prior learning procedure. Students may only claim RPL for elective courses within the program (up to a maximum of 30 UOC). RPL will not be considered for core courses and the capstone course.

Graduate Certificate in Simulation and Immersive Technologies

Program code 7323
CRICOS code 099994A
Duration 0.7 years
Entry February and September
Estimated first year tuition
AUD\$18,960

Entry requirements

A recognised bachelor's degree (or equivalent qualification) in any field, with at least a credit average (65%). The program enables practitioners from a wide range of industry sectors, so entry does not require a degree related to the creative disciplines.

Recognition of Prior Learning

You can shorten the duration of your program by applying for RPL for credit. This may include 5 years or more industry experience, formal or informal learning, and approved UNSW Art & Design Short Courses. RPL is usually considered when applying to join a program.

The Graduate Certificate in Simulation and Immersive Technologies which is usually 4 courses or 0.7 years full time can be shortened by the equivalent of 2 elective courses to a minimum of 2 core courses. This could be completed in as little as 1 term or 0.3 years if undertaken full time.

Education

Master of Education

Program code 8913
CRICOS code 110653C
Duration 1, 1.7 or 2 years
Entry February, May and September
Estimated first year tuition AUD\$36,700

The Master of Education will enhance your career options and give you the skills needed to progress into a specialist field of education or a leadership role. The degree is designed for existing education professionals and offers seven areas of specialisation[^].

[^]Certain specialisations within this program have compulsory Work Integrated Learning components.

Areas of specialisation

- Curriculum and Assessment
- Educational Psychology
- Educational Studies
- Gifted Education
- Higher Education
- Special Education*
- TESOL (Teaching English to Speakers of Other Languages)

*International students may be restricted from taking this specialisation due to professional practice requirements. For further details, please contact the School of Education, education@unsw.edu.au

Master of Educational Leadership

Program code 8963
CRICOS code 110654B
Duration 1, 1.7 or 2 years
Entry February, May and September
Estimated first year tuition AUD\$36,700

The Master of Educational Leadership provides aspiring and current educational leaders with an understanding of theory, research and practice in educational leadership. You will gain the ability to apply disciplinary principles and practices to new or complex educational environments. In this collaborative degree you will share research and experiences with other education colleagues and specialise by choosing from a wide range of electives.

Entry requirements

1 year program

- A four-year Bachelor's degree or combined degree in Education, including professional experience or practicum, equivalent to the qualifications required for Graduate Teacher status in NSW or other Australian jurisdictions; or

Note: Full-time enrolment in some specialisation is dependent on course availabilities. To ensure your ability to study a specialisation full-time, contact the School of Education for further details, education@unsw.edu.au

Entry requirements

1 year program

- A four-year bachelor's degree or combined degree in Education, including professional experience or practicum, equivalent to the qualifications required for Graduate Teacher status in NSW or other Australian jurisdictions; OR
- A recognised bachelor's degree and a postgraduate teaching qualification (e.g., Graduate Diploma of Education or Master of Teaching) equivalent to the qualifications required for Graduate Teacher status in NSW or other Australian jurisdictions; OR
- A bachelor's degree (or equivalent qualification) in a relevant discipline*, plus three years' relevant professional experience and development**.

1.7 year program

- A bachelor's degree (or equivalent qualification) in a relevant discipline* with a record of academic achievement equivalent to a UNSW credit average of 65%; OR
- bachelor's degree (or equivalent qualification) in any discipline with a record of academic achievement equivalent to a UNSW credit average of 65% plus three years' relevant professional experience** and development; OR
- An honours degree or graduate diploma (or equivalent qualification) in any discipline with a record of academic achievement equivalent to a UNSW credit average of 65%

2 year program

- Bachelor degree (or equivalent qualification) in any discipline with a record of academic achievement equivalent to a UNSW credit average of 65%

*Relevant disciplines may include: Arts, humanities, media, psychology, social work, business, economics, languages, linguistics, communications, policy studies, behavioural sciences, social sciences.

**Relevant professional experience may include roles such as: Teacher, trainer, coach, educational developer, languages teacher, lecturer, teacher of English to speakers of other languages, educational leader, educational administration.

Professional recognition

Completion of eligible units within these programs contributes 50hrs of Elective Professional Development to the maintenance period in which student completes it.

Graduate Certificate in Education

Program code 7401
CRICOS code 082792F
Duration 0.7 years
Entry February, May and September
Estimated first year tuition AUD\$18,600

Entry requirements

Please see Master of Education (8913)

Professional recognition

Please see Master of Education (8913)

**Relevant professional experience may include roles such as: Teacher, trainer, coach, educational developer, languages teacher, lecturer, teacher of English to speakers of other languages, educational leader, educational administration.

Professional recognition

Completion of eligible units within these programs contributes 50hrs of Elective Professional Development to the maintenance period in which student completes it.

Graduate Certificate in Educational Leadership

Program code 7960
CRICOS code 068874K
Duration 0.7 years
Entry February, May and September
Estimated first year tuition AUD\$18,600

Entry requirements

Please see Master of Educational Leadership (8963)

Professional recognition

Please see Master of Educational Leadership (8963)

Teaching

Master of Teaching (Primary)

Program code 8925
CRICOS code 099104G
Duration 1.3-1.7 years
Entry February
Estimated first year tuition AUD\$44,235

Learn theories you can apply directly to the classroom in the Master of Teaching (Primary). You will learn innovative teaching methods derived from our industry-shaping research and gain the skills needed to teach across the six key learning areas. You will be based in primary schools for two days a week for the first year, working with primary age students and taught by experienced primary teachers as well as university staff.

Entry requirements

- A recognised bachelor's degree with a major, consisting of at least six units of undergraduate study with no more than two at first year and at least two at third year, in one key learning area, and at least two units of study in one or more other key learning areas. Entry into the Master of Teaching (Primary) requires a WAM of 60 or higher.

Key Learning Areas (KLA) include:

- English (literature, communications, linguistics, creative writing, media studies)
- Mathematics (pure or applied maths)
- Science and Technology (agriculture, architecture, biology, biotechnology, chemistry, computing studies, design - interior, industrial, graphics, fashion, product, landscape (2 units only), design and technology, engineering, geology, earth and/or environmental science, materials science, medicine, nursing, physics, psychology)

- Human Society and its Environment (Aboriginal studies/languages, anthropology, archaeology, Asian or Pacific studies, economics/business studies, cultural studies/sociology, geography/environmental studies, government and citizenship, history, legal studies, political science, studies of religion)
- Creative Arts (dance, drama, music, visual arts, fine arts)
- Personal Development, Health and Physical Education (physical education, family studies, sports science, health studies, human movement, nutrition)

Note: All graduates will be qualified to teach across the curriculum and will also have a specialisation in a KLA.

Professional accreditation

This program is accredited by the NSW Education Standards Authority (NESA).

Master of Teaching (Secondary)

Program code 8926
CRICOS code 073442C
Duration 1.3-1.7 years
Entry February
Estimated first year tuition AUD\$44,235

The Master of Teaching (Secondary) is an accelerated secondary teacher degree enabling you to become eligible for employment after only one year of full-time study. Learn innovative teaching methods that link practice with theory including advanced skills in effective unit and lesson planning, assessment and reporting, as well as practical classroom communication and reflective teaching.

Method courses

- Aboriginal Studies
- Biology
- Business Studies
- Chemistry
- Chemistry/ Biology
- Drama (Theatre and Performance Studies)
- Earth and Environmental Science
- Economics
- English
- English as an Additional Language or Dialect (EAL/D)
- Geography
- Graphics and Multimedia Technology
- History – Ancient
- History – Modern
- Languages: French, Spanish, Chinese, Japanese and/ or Korean
- Legal Studies
- Mathematics
- Music
- Physics
- Society and Culture
- Visual Arts

Entry requirements

A recognised bachelor's degree (or equivalent qualification) with at least a credit average (60%) which meets the prerequisites for the selected teaching methods/specialisations.

These prerequisites normally involve at least a major (three consecutive years of study, usually six courses) in the main teaching specialisation, and a minor (two years of study, usually four courses) in the second teaching specialisation.

Important note: All students must qualify in one or more first teaching specialisations and, depending on prior study, may be eligible to qualify in two first teaching specialisations or a first and up to two additional teaching specialisations. You must meet certain subject content requirements to be eligible to teach in the specialisation of your choice. For more information, visit unsw.edu.au/study/postgraduate/master-of-teaching-secondary

Additional English language requirements

A very high level of competence in spoken and written English is required for this degree. You'll require an equivalent to a Band 5 in HSC English Advanced, Standard English or English as a Second Language, or an overall IELTS score of 7.5, with a minimum of 8.0 in speaking and listening and a minimum of 7.0 in reading and writing, or the equivalent.

Professional accreditation

This program is accredited by the NSW Education Standards Authority (NESA).

Humanities and Languages

Master of Applied Linguistics

Program code 8236
CRICOS code 083248M
Duration 1, 1.7 or 2 years
Entry February, May and September
Estimated first year tuition AUD\$36,800

Do you have a deep interest in the workings of language? The Master of Applied Linguistics is a professionally relevant degree for students who want to use linguistic knowledge to solve language related problems and help to remove barriers to intercultural communication. The study of linguistics can be applied across a range of diverse fields from working with migrant communities to careers as language specialists; experts in language acquisition and bilingualism; language planners; and language education professionals.

Entry requirements

Depending on the level and nature of prior qualifications, admission to the Master of Applied Linguistics has three entry points with different duration:

1 year program

- A recognised honours degree or graduate diploma (or equivalent qualification) in a related field, with at least a credit average (65%). OR
- A recognised bachelor's degree (or equivalent qualification) in a related field, with at least a credit average (65%). Plus one year of relevant professional experience.

1.7 year program

- A recognised bachelor's degree (or equivalent qualification) in a related field, with at least a credit average (65%). or
- A recognised bachelor's degree (or equivalent qualification) in any field, with at least a credit average (65%). Plus one year of relevant professional experience; OR
- A recognised honours degree or diploma (or equivalent qualification) in any field with at least a credit average (65%).

2 year program*

- A recognised bachelor's degree (or equivalent qualification) in any field, with at least a credit average (65%).

*Students who are eligible for the 1 year and/or 1.7 year program are also permitted to study the 2 year program.

Relevant disciplines include:

Linguistics, languages, TESOL, cognitive science, speech pathology, interpreting, translation, and health sciences. Relevant professional experience includes work in a language-related area including teaching English as a second or foreign language or a language other than English, translating, interpreting, curriculum design, and other relevant language professions.

Master of Environmental Management

Program code 8623
CRICOS code 080063M
Duration 1, 1.7, or 2 years
Entry February, May and September
Estimated first year tuition AUD\$39,455

UNSW's Environmental Management postgraduate program will prepare you for a transformative career tackling our biggest ecological challenges using change-leadership and sustainability. You will learn to think about environmental issues through several lenses and form a deep understanding of the social, cultural, and political influences at play. This program will focus on critical and creative conceptual tools as you also develop experiential and practical skills to inform ethical and restorative sustainability leadership in a range of professional and advocacy settings.

Entry requirements

Depending on the level and nature of prior qualifications, admission to the Master of Environmental Management has three entry points with different duration:

1 year program

- A recognised honours degree or graduate diploma (or equivalent qualification) in a related field, with at least a credit average (65%); OR
- A recognised bachelor's degree (or equivalent qualification) in a related field, with at least a credit average (65%).

1.7 year program

- A recognised bachelor's degree (or equivalent qualification) in a related field, with at least a credit average (65%); OR
- A recognised bachelor's degree (or equivalent qualification) in any field, with at least a credit average (65%), plus one year of relevant professional experience; OR
- A recognised honours degree or graduate diploma (or equivalent qualification) in a related field, with at least a credit average (65%).

2 year program*

- A recognised bachelor's degree (or equivalent qualification) in any field, with at least a credit average (65%).

*Students who are eligible for the 1 year and/or 1.7-year program are also permitted to study the 2-year program. Relevant experience will also be considered for admission. In special circumstances, students who do not have the relevant qualifications may be considered for admission into the Graduate Certificate. In these cases, credit level performance in the Graduate Certificate may lead to articulation with the Graduate Diploma and the Master programs. Please also refer to information regarding articulation rules.

Relevant disciplines include: Environmental science, policy, humanities, sociology, planning, management, etc.

Relevant professional experience includes: Environmental officer, planner, manager or similar in government or for catchment authorities, environmental consulting, reporting, assessment, monitoring and evaluation/auditing, environmental outreach or education, research assistant or associate on environmental themes, NGO or international organisation environmental campaign manager.

Graduate Diploma in Environmental Management

Program code 5499
CRICOS code 033894F
Duration 1 year
Entry February, May and September
Estimated first year tuition AUD\$40,060

Entry requirements

- A recognised bachelor's degree in any field with at least a credit average (65%) or equivalent.

Graduate Certificate in Environmental Management

Program code 7339
CRICOS code 033884G
Duration 0.7 years
Entry February, May and September
Estimated first year tuition AUD\$21,620

Entry requirements

- A recognised bachelor's degree in any field.



"The variety of the teaching is important. It enables you to have an interdisciplinary approach in any line of work that you will do after the degree."

—
Aymeric Maudous,
Master of Environmental Management

Translation and Interpreting

Master of Interpreting and Translation

Program code 8204
CRICOS code 083246B
Duration 2 years
Entry February, May and September
Estimated first year tuition AUD\$38,165

The Master of Translation and Interpreting, endorsed by the National Accreditation Authority for Translators and Interpreters (NAATI), provides you with the knowledge and practical skills to prepare you to sit the NAATI certification examinations to work as a professional translator and interpreter in Australia and internationally.

In combination with Chinese (Mandarin), Chinese (Cantonese), , French, Indonesian, Italian, Japanese, Korean, Portuguese, Russian, Serbian, Spanish. Other languages may be offered subject to demand.

Entry requirements

A recognised bachelor's degree (or equivalent qualification) in any field, with at least a credit average (65%) and an advanced level of bilingual proficiency.

Areas of specialisation

Legal, medical, business, community, and conference interpreting and specialised, media translation, specialised translation, community translation, subtitling and captioning as well as the use of translation technologies, including machine translation, computer-assisted translation tools, project management, and post-editing.

Master of Interpreting

Program code 8202
CRICOS code 083233G
Duration 1.7 years
Entry February, May and September
Estimated first year tuition AUD\$38,165

The Master of Interpreting, endorsed by the National Accreditation Authority for Translators and Interpreters (NAATI), provides you with the knowledge and practical skills to prepare you to sit the NAATI certification examinations to work as a professional interpreter in Australia and internationally.

In combination with English, courses are offered in Chinese (Mandarin), Chinese (Cantonese), French, Indonesian, Italian, Japanese, Korean, Portuguese, Russian, Serbian, Spanish. Other languages may be offered subject to demand.

Entry requirements

A recognised bachelor's degree (or equivalent qualification) in a related field, with at least a credit average (65%) and an advanced level of bilingual proficiency.

Areas of specialisation

Legal, medical, business, community, conference interpreting, and interpreting technologies.

Master of Translation

Program code 8203
CRICOS code 083234F
Duration 1 or 1.7 years
Entry February, May and September
Estimated first year tuition AUD\$37,910

The Master of Translation, endorsed by the National Accreditation Authority for Translators and Interpreters (NAATI), provides you with the knowledge and practical skills to prepare you to sit for the NAATI certification examination to work as a professional translator in Australia and internationally.

In combination with English, courses are offered in English, Chinese (Mandarin), Chinese (Cantonese), French, Indonesian, Italian, Japanese, Korean, Portuguese, Russian, Serbian, Spanish. Other languages may be offered subject to demand.

Entry requirements

Depending on the level and nature of prior qualifications, admission to the Master of Translation has two entry points with different durations:

1 year program

• A recognised bachelor's degree (or equivalent qualification) in a related field, with at least a credit average (65%) and an advanced level of bilingual proficiency.

1.7 year program

• A recognised bachelor's degree (or equivalent qualification) in a related field, with at least a credit average (65%) or equivalent and an advanced level of bilingual proficiency.

Relevant disciplines include: Interpreting and translation, arts, humanities, social sciences, media, communications, journalism, public relations, advertising, marketing, business, economics, commerce, law, linguistics, languages, TESOL, and cognitive science.

Relevant professional experience includes:

Work in a language-related area including translating and/or interpreting, teaching English as a second or foreign language or a language other than English, and other appropriate language professions.

Areas of specialisation

Media translation, specialised translation, community translation, subtitling and captioning as well as the use of translation technologies, including machine translation, computer-assisted translation tools, project management, and post-editing.

Graduate Diploma in Translation and Interpreting

Program code 5203
CRICOS code 106115H
Duration 1 year
Entry February, May and September
Estimated first year tuition AUD\$38,250

Entry requirements

A recognised bachelor's degree (or equivalent qualification) in any field, with at least a credit average (65%) or equivalent and an advanced level of bilingual proficiency.

Graduate Certificate in Translation and Interpreting

Program code 7204
CRICOS code 106116G
Duration 0.7 years
Entry February, May and September
Estimated first year tuition AUD\$19,375

Entry requirements

A recognised bachelor's degree (or equivalent qualification) in any field, with at least a credit average (65%) or equivalent and an advanced level of bilingual proficiency.



Media

Master of Journalism and Communication

Program code 8232
CRICOS code 083249K
Duration 1 or 1.7 or 2 years
Entry February, May and September
Estimated first year tuition AUD\$38,305

The Master of Journalism and Communication is an innovative, interdisciplinary degree that produces industry-ready journalists and communication professionals who have the necessary skills to re-imagine media and shape a positive world. You will learn how to harness technology and gain specialist knowledge of the social, economic and political role of media in Australia and internationally to give you a competitive edge in a fast-evolving industry.

Entry requirements

Depending on the level and nature of prior qualifications, admission to the Master of Journalism and Communication has three entry points with different duration:

1 year program

- A recognised honours degree or graduate diploma (or equivalent qualification) in a related field, with at least a credit average (65%). OR
- A recognised bachelor's degree (or equivalent qualification) in any field, with at least a credit average (65%), and one year of relevant professional experience.

1.7 year program

- A recognised bachelor's degree (or equivalent qualification) in a related field, with at least a credit average (65%); OR
- A recognised bachelor's degree (or equivalent qualification) in any field, with at least a credit average (65%), and one year of relevant professional experience; OR
- A recognised honours degree or graduate diploma (or equivalent qualification) in a related field, with at least a credit average (65%).

2 year program*

- A recognised bachelor's degree in any field with at least a credit average (65%) or equivalent.

*Students who are eligible for the 1 year and/or 1.7 year program are also permitted to study the 2 year program.

Relevant disciplines include: Arts, humanities, social sciences, media, communications, journalism, public relations, advertising, marketing, business, economics, commerce, and law.

Relevant professional experience includes:

Work in the public relations, advertising, journalism, or media and communication sectors or at least one year of workplace experience at management level.

Master of Public Relations and Advertising

Program code 8281
CRICOS code 083245C
Duration 1, 1.7 or 2 years
Entry February, May and September
Estimated first year tuition AUD\$38,880

The Master of Public Relations and Advertising addresses strategy, creativity, digital innovation and practical industry skills via deep engagement with contemporary theory. Taught by leading academics and professionals, you will discover how to develop public relations and advertising campaigns that achieve cut-through. In doing so, you will gain the critical knowledge and analytical ability needed not only to solve complex client problems but also to shape the brands of the future.

Entry requirements

Depending on the level and nature of prior qualifications, admission to the Master of Public Relations and Advertising has three entry points with different duration:

1 year program

- A recognised honours degree or graduate diploma in a related field with at least a credit average (65%) or equivalent; OR
- A recognised bachelor's degree (or equivalent qualification) in a related field, with at least a credit average (65%), and one year of relevant professional experience.

1.7 year program

- A recognised honours degree or graduate diploma (or equivalent qualification) in a related field, with at least a credit average (65%); OR
- A recognised honours degree or graduate diploma (or equivalent qualification) in any field, with at least a credit average (65%), and one year of relevant professional experience.

2 year program*

- A recognised bachelor's degree (or equivalent qualification) in any field, with at least a credit average (65%); OR
- A recognised bachelor's degree (or equivalent qualification) in any field, with at least a credit average (65%).

*Students who are eligible for the 1 year and/or 1.7 year program are also permitted to study the 2 year program.

Relevant disciplines include: Arts, design, humanities, social sciences, media, communications, journalism, public relations, advertising, marketing, business, economics, commerce, and law.

Master of Public Relations and Advertising/Master of Design

Program code 8234
CRICOS code 094951G
Duration 2 – 3 years
Entry February, May and September
Estimated first year tuition AUD\$38,900

This double degree will equip you to think critically and innovatively to develop public relations and advertising strategies, as well as design and digital media practice. This double degree is ideal for industry professionals who want to advance their career in advertising or design and gain the in-depth knowledge needed to shape tomorrow's media industry.

Entry requirements

Please see the single degrees (8281 and 9313)

Relevant disciplines include:

Arts, humanities, social sciences, media, communications, journalism, public relations, advertising, marketing, design and creative arts.

Relevant professional experience includes:

Work in design, creative arts, innovation, marketing, public relations, advertising, journalism, media and communication sectors.



Arts and Social Sciences

Master of Development Studies

Program code 8942
CRICOS code 083236D
Duration 1, 1.7 or 2 years
Entry February and September
Estimated first year tuition
AUD\$36,730

The Master of Development Studies is an interactive degree that provides specialist studies in international development at local, national and global levels. Alongside academics who are at the forefront of national and international development practice, you will take a hands-on approach to understanding issues around human rights, social justice and community development.

Entry requirements

Depending on the level and nature of prior qualifications, admission to the Master of Development Studies has three entry points with different duration:

1 year program

- A recognised honours degree or graduate diploma (or equivalent qualification) in a related field, with at least a credit average (65%); OR
- A recognised bachelor's degree (or equivalent qualification) in a related field, with at least a credit average (65%). Plus one year of relevant professional experience.

1.7 year program

- A recognised bachelor's degree (or equivalent qualification) in a related field, with at least a credit average (65%). OR
- A recognised bachelor's degree (or equivalent qualification) in any field, with at least a credit average (65%). Plus one year of relevant professional experience; OR
- A recognised honours degree or diploma (or equivalent qualification) in any field with at least a credit average (65%).

2 year program*

- A recognised bachelor's degree in any field with at least a credit average (65%) or equivalent.

**Students who are eligible for the 1 year and/ or 1.7 year program are also permitted to study the 2 year program.*

Relevant disciplines include: Social sciences; humanities; business; economics; law; public health; communications; social work; psychology/psychological science.

Master of International Relations

Program code 8233
CRICOS code 083232G
Duration 1, 1.7 or 2 years
Entry February and September
Estimated first year tuition
AUD\$36,700

The Master of International Relations is a specialist degree that recognises the complexity and the globalised nature of today's world. This degree is specifically designed to advance your understanding of global politics and foreign policy. You will explore areas such as international security, great-power rivalry, regional conflicts, nuclear proliferation, global environmental politics, civil conflict, human rights, gender politics, international political economy and development.

Entry requirements

Depending on the level and nature of prior qualifications, admission to the Master of International Relations has three entry points with different duration:

1 year program

- A recognised honours degree or graduate diploma (or equivalent qualification) in a related field, with at least a credit average (65%); OR
- A recognised bachelor's degree (or equivalent qualification) in a related field, with at least a credit average (65%), plus one year of relevant professional experience. This provides admission into the one-year program (48 UOC).

1.7 year program

- A recognised bachelor's degree (or equivalent qualification) in a related field, with at least a credit average (65%); OR
- A recognised bachelor's degree (or equivalent qualification) in any field, with at least a credit average (65%); OR
- A recognised honours degree or graduate diploma (or equivalent qualification) in any field, with at least a credit average (65%).

2 year program*

- A recognised bachelor's degree in any field with at least a credit average (65%) or equivalent.

**Students who are eligible for the 1 year and/ or 1.7 year program are also permitted to study the 2 year program.*

Relevant disciplines include: Social sciences, humanities, business, economics, law, public health, and communications.

Relevant professional experience

includes: Either paid or volunteer work (including internships) undertaken in federal government agencies/departments, intergovernmental agencies, international agencies or institutions, non-governmental organisations, or private research bodies. The work undertaken must relate directly to international issues or concerns (e.g., foreign policy, defence and national security, global policy issues and trade).

Master of Public Policy and Governance

Program code 8259
CRICOS code 083243E
Duration 1, 1.7 or 2 years
Entry February and September
Estimated first year tuition
AUD\$36,750

The Master of Public Policy and Governance applies a social science perspective to real-world issues surrounding policy, research and management in modern organisations. We prepare you for roles that require research and analytical skills and a practical understanding of policymaking and implementation. You will have the opportunity to specialise in a policy area of your choosing, working with teaching staff who have experience in policy making. You will focus on the significance of evidence in driving policy change, and develop skills in evaluating the impact that policy has on clients, customers and the public.

Entry requirements

Depending on the level and nature of prior qualifications, admission to the Master of Public Policy and Governance has three entry points with different duration:

1 year program

- A recognised honours degree or graduate diploma (or equivalent qualification) in a relevant discipline with at least a credit average (65%) or equivalent; OR
- A recognised bachelor's degree (or equivalent qualification) in a relevant discipline with at least a credit average (65%), and one year of relevant professional experience.

1.7 year program

- A recognised bachelor's degree (or equivalent qualification) in a relevant discipline with a record of academic achievement equivalent to a UNSW credit average (65%); OR
- A recognised bachelor's degree (or equivalent qualification) in any discipline with a record of academic achievement equivalent to a UNSW credit average (65%), plus one year of relevant professional experience; OR
- A recognised honours degree or graduate diploma (or equivalent qualification) in any discipline with a record of academic achievement equivalent to a UNSW credit average (65%).

2 year program*

- A recognised bachelor's degree (or equivalent qualification) in any discipline with a record of academic achievement equivalent to a UNSW credit average (65%).

**Students who are eligible for the 1 year and/ or 1.7 year program are also permitted to study the 2 year program.*

Relevant disciplines include: Social sciences, humanities, business, economics, law, public health, communications, social research and policy, and social work

Relevant professional experience includes:

Working in the public sector, unions, business organisations, research/policy institutes, or third-sector organisations.

Combined Master of Arts and Social Sciences

Program code 8224
CRICOS code 065349M
Duration 2 years
Entry February and September
Estimated first year tuition
AUD\$38,400

Earn two master degrees at the same time. The Combined Master of Arts and Social Sciences allows you to extend your knowledge in two complementary disciplines, providing you with a broad education that meets the needs of today's professionals. You will graduate with two degrees under their specialist names.

Entry requirements

Students need to meet the requirements specific to the individual one-year program (48 UOC) of the postgraduate degrees chosen. Please refer to the entry requirements of individual programs.

Programs you can combine

- Master of Applied Linguistics
- Master of Development Studies
- Master of Education
- Master of Educational Leadership
- Master of Environmental Management
- Master of International Relations
- Master of Journalism and Communication
- Master of Public Policy and Governance
- Master of Public Relations and Advertising
- Master of Translation

Research

UNSW Arts, Design & Architecture postgraduate research candidates are open-minded, progressive and strategic thinkers. As one of the largest faculties of its kind in Australia, we provide a number of opportunities for engagement and support to help you get the most out of your academic experience.

Research institutes, centres and laboratories

Big Anxiety Research Centre; Cities Institute; Gonski Institute for Education; Creative Robotics Lab, EPICentre, Children & Youth Research Network, Critique Network, Forged Migration Research Network, Gendered Violence Research Network, Globalisation & Governance Research Network, High Performance Architecture Research Cluster

➤ Contact the Arts, Design & Architecture Higher Degree Research team at ada_hdr@unsw.edu.au

Research Programs

Master of Arts by Research

Program code 2353
CRICOS code 000913C
Duration 1.5 - 2 years
Entry February and September
Estimated first year tuition AUD\$34,300

Entry requirements

- A relevant four-year bachelor's degree with honours from UNSW; or
- A tertiary qualification at a level considered equivalent by the Faculty Higher Degree Committee.

Master of Education by Research

Program code 2354
CRICOS code 000948C
Duration 1.5 - 2 years
Entry February, May and September
Estimated first year tuition AUD\$35,955

Entry requirements

- A relevant four-year bachelor's degree with honours from UNSW; or
- A tertiary qualification at a level considered equivalent by the Faculty Higher Degree Committee.

Master of Fine Arts by Research

Program code 2245
CRICOS code 009493A
Duration 1.5 - 2 years
Entry February, May and September
Estimated first year tuition AUD\$37,180

Entry requirements

- A relevant four-year bachelor's degree with honours from UNSW; or
- An equivalent tertiary qualification as determined by the Faculty Higher Degree Committee.

Master of Philosophy – Arts and Social Sciences

Program code 2364
CRICOS code 0101259
Duration 1.5 - 2 years
Entry February
Estimated first year tuition AUD\$34,300

Entry requirements

A recognised bachelor's degree in a related discipline with credit average result (WAM 70).

Applicants are required to submit a research proposal and ensure a suitable supervisor is available.

Areas of specialisation:

- Health and wellbeing
- Creative arts
- Knowledges and ethical practices
- Global and first nations studies

Master of Philosophy – Art, Design and Media

Program code 2267
CRICOS code 056686B
Duration 1.5 - 2 years
Entry February, May and September
Estimated first year tuition AUD\$37,180

Entry requirements

- An appropriate UNSW bachelor's degree in a relevant discipline at a level specified by the Faculty Higher Degree Committee; or
- An equivalent qualification from a tertiary institution as determined by the Faculty Higher Degree Committee.



ARTS, DESIGN & ARCHITECTURE

Master of Philosophy – Built Environment

Program code 2222
CRICOS code 060621G
Duration 1.5 - 2 years
Entry February, May and September
Estimated first year tuition AUD\$38,270

Entry requirements

- A recognised bachelor's degree in the relevant discipline from UNSW at a level specified by the Faculty Higher Degree Committee; or
- A tertiary qualification at a level considered equivalent by the Faculty Higher Degree Committee.

Applicants can develop their own research topic within a built environment discipline or choose a specialised research project. Candidates will complete a coursework component comprising of 3 courses – Research Seminar (BENV7020) and two

electives from any postgraduate coursework program at UNSW's School of Built Environment. All applicants must submit an expression of interest application, including a preliminary research proposal.

Areas of specialisation

- Architecture
- Building
- City Planning and Urban Design
- Construction and Project Management
- Industrial Design
- Interior Architecture
- Landscape Architecture
- Property Development and Management
- Sustainable Built Environment

Doctor of Philosophy (PhD) – Art, Design and Media

Program code 1292
CRICOS code 082747M
Duration 3 - 4 years
Entry February, May and September
Estimated first year tuition AUD\$37,180

Entry requirements

- A relevant four year bachelor's degree with first or upper 2nd class honours from UNSW; or
- A completed master's degree by research from UNSW with a substantial research component and demonstrated capacity for timely completion of a high-quality thesis; or
- A tertiary qualification at a level considered equivalent by the Faculty Higher Degree Committee.

Doctor of Philosophy (PhD) – Built Environment

Program code 1120
CRICOS code 009536F
Duration 3 - 4 years
Entry February, May and September
Estimated first year tuition AUD\$38,380

Entry requirements

- A relevant four-year bachelor's degree with first or upper 2nd class honours from UNSW; or
- A completed master's degree by research from UNSW with a substantial research component and demonstrated capacity for timely completion of a high-quality thesis; or
- A tertiary qualification at a level considered equivalent by the Faculty Higher Degree Committee.

Candidates may transfer to PhD after one year of full-time enrolment in a master's degree by research under specific conditions. All applicants must submit an expression of interest application, including a preliminary research proposal.

Areas of specialisation

- Architecture
- Building
- City Planning and Urban Design
- Construction and Project Management
- Industrial Design
- Interior Architecture
- Landscape Architecture
- Property Development and Management
- Sustainable Built Environment

Doctor of Philosophy (PhD) – Education

Program code 1970
CRICOS code 001042D
Duration 3 – 4 years
Entry February, May and September
Estimated first year tuition AUD\$34,300

Entry requirements

- A relevant four-year bachelor's degree with first or upper second class honours from UNSW; or
- A completed master's degree by research from UNSW with a substantial research component and demonstrated capacity for timely completion of a high-quality thesis; or
- A tertiary qualification at a level considered equivalent by the Faculty Higher Degree Committee.

Doctor of Philosophy (PhD) – Social sciences

Program code 1272
CRICOS code 079009E
Duration 3 – 4 years
Entry February, May and September
Estimated first year tuition AUD\$34,300

Entry requirements

- A relevant four-year bachelor's degree with first or upper second class honours from UNSW; or
- A completed master's degree by research from UNSW with a substantial research component and demonstrated capacity for timely completion of a high-quality thesis; or
- A tertiary qualification at a level considered equivalent by the Faculty Higher Degree Committee.

Areas of study

- Criminology
- Development Studies
- Gendered Violence
- Policy Studies
- Politics and International Relations
- Refugee Studies
- Social Aspects of Health and Health Care including HIV, sexual health, viral hepatitis, drug use, Aboriginal health, education, health and wellbeing
- Social Work
- Sociology and Anthropology

Doctor of Philosophy (PhD) – Humanities

Program code 1271
CRICOS code 079006G
Duration 3 – 4 years
Entry February, May and September
Estimated first year tuition AUD\$34,300

Entry requirements

- A relevant four-year bachelor's degree with first or upper second class honours from UNSW; or
- A completed master's degree by research from UNSW with a substantial research component and demonstrated capacity for timely completion of a high-quality thesis; or
- A tertiary qualification at a level considered equivalent by the Faculty Higher Degree Committee.

Areas of specialisation

- Applied Ethics
- Arts
- Australian Studies
- Chinese Studies
- Creative Practice
- Criminology
- Education
- English
- Environmental Policy & Management
- European Studies
- French
- German Studies
- Health, Sexuality & Culture
- History
- History & Philosophy of Science
- Humanities
- Indonesian Studies
- International Studies & Global Transformation
- Japanese Studies
- Korean Studies

- Linguistics
- Modern Greek Studies
- Music
- Music Education
- Philosophy
- Politics & International Relations
- Professional Ethics
- Russian Studies
- Spanish & Latin American Studies
- Social Policy
- Social Sciences
- Social Science and Policy
- Sociology
- Women's Studies

Doctor of Philosophy (PhD) – Creative Practice

Program code 1273
CRICOS code 079008F
Duration 3 – 4 years
Entry February, May and September
Estimated first year tuition AUD\$34,300

Entry requirements

- A relevant four-year bachelor's degree with first or upper 2nd class honours from UNSW; or
- A completed master's degree by research from UNSW with a substantial research component and demonstrated capacity for timely completion of a high-quality thesis; or
- A tertiary qualification at a level considered equivalent by the Faculty Higher Degree Committee.

Practice-Based Doctor of Philosophy (Built Environment)

Program code 1122
CRICOS code 009536F
Duration 3 – 4 years
Entry February, May and September
Estimated first year tuition AUD\$35,955

Entry requirements

- Direct experience as an established practitioner in the field of the built environment. Practice-based PhD candidates will produce a research project to enrich their professional practice and knowledge contribution to the industry; and
- A relevant undergraduate degree (usually at honours level) or a master's degree and

substantial professional practice in a field represented within UNSW's School of Built Environment or a related discipline; and

- All candidates must submit an expression of interest application, including a preliminary research proposal.

Areas of specialisation

- Architecture
- Building
- City Planning and Urban Design
- Construction and Project Management
- Industrial Design
- Interior Architecture
- Landscape Architecture
- Property Development and Management
- Sustainable Built Environment

Professional Doctorate – Public Policy and Governance

Program code 1746
CRICOS code 084048M
Duration 3 years*
Entry February and September
Estimated first year tuition AUD\$34,300

**Duration may vary based on previous academic qualifications.*

Entry requirements

Standard entry pathway

- A minimum two years of post-qualifying work experience in professional policy practice within either the government, non-government, or private sectors; and
- A first class (distinction) honours degree within a related discipline including a substantial research component that demonstrates capacity for higher degree research.

Advanced standing entry pathway

- A minimum two years of post-qualifying work experience in professional policy practice within either the government, non-government, or private sectors; and a demonstrated capacity for independent research under the guidance of a supervisor; or
- A master's degree with a distinction average and a significant research component, minimum equivalent 18 UOC consisting of methodology training and a stand-alone research project.

Professional Doctorate – Social Work

Program code 1744
CRICOS code 080467B
Duration 3 years*
Entry February, May and September
Estimated first year tuition AUD\$34,300

**Duration may vary based on previous academic qualifications.*

Entry requirements

- A minimum two years of post-qualifying work experience in professional social work; and a first or upper second class (distinction) thesis research honours degree (minimum thesis word count 10,000 words); or
- A master's degree with a distinction average and a significant research component, minimum equivalent 18 UOC content, consisting of methodology training and a stand-alone research project.

Professional accreditation

A social work qualification which allows you membership to the Australian Association of Social Workers or membership of an equivalent overseas professional social work association.



UNSW Business School

Drive purposeful change to shape a better future. Build adaptive thinking to thrive in this fast-changing world and equip yourself with a career-focused education for professional success.

> For more information, visit unsw.to/business



With internships and global business, consultancy and social entrepreneurship projects built into your degree, you will join some of Australia's most employable graduates.



Join an active, diverse and welcoming cohort that will become your network both socially and professionally. Discover a vibrant student life that is unique to UNSW, with faculty and campus-wide events and activities throughout the year.



Learn from experts at the top of their field and explore ideas that push boundaries. Our education leads the way across diverse areas of business, that's why we are ranked:

- #1 Business School in Australia
- #1 in Australia for career impact
- #1 in Australia for Finance, Accounting, Actuarial Studies and Information Systems.
- #1 in Sydney for Economics.

AFR BOSS Best Business School 2022, QS World University Rankings by Subject 2023

AFR Top 100 Future Leaders, Most Employable University 2020, 2021, 2022, 2023

Association for Information Systems 2022, UNL Global Research Rankings of Actuarial Science 2021

Career outcomes

- Accountants
- Actuarial Analysts
- Auditors
- Business Advisors
- Business Analysts
- e-Commerce Professional
- Entrepreneurs
- Financial Analysts
- Financial Planners
- FinTech Product Managers
- Funds Managers
- Human Resources Officers
- Investment Bankers
- Management Accountants
- Management Consultants
- Marketing, Advertising and Brand Managers
- Risk Managers
- Social Entrepreneurs
- Stockbrokers
- System Analysts
- Taxation Specialists

Join the club

Life at UNSW Business School goes beyond the classroom. Our clubs and societies are where you get to combine what you love, with what you're good at. By joining a business club or society, you will fill your calendar with social, industry, and networking events, gain experience with exclusive business workshops, and make lifelong friendships. UNSW Business Society (BSOC) is the largest society at UNSW and hosts over 75 events a year, including camp and mentoring for first years to help you settle in.



Career Accelerator

Our degrees bring the boardroom to the classroom with a range of hands-on professional learning opportunities, exclusive to UNSW Business School. Career Accelerator career development experiences ensure you graduate career-ready, prepared to hit the ground running in the workforce.

Real world experience

Gain real-world business experience while you study by choosing from a range of for-credit and extra-curricular options. Participate in a consulting project for our industry partners, explore potential career paths through virtual internships, complete short business experiences in parallel to your studies, or take on a social entrepreneurship project.

Australian Business Essentials is a series of interactive workshops, volunteering experiences and team building activities tailored to international postgraduate students. This exclusive UNSW Business School program will develop your professional communication skills, understanding of Australian culture and the workplace.

Professional networking

Get personalised advice from experienced industry professionals as part of our ten-week, structured Career Mentoring Program. Hear challenges, trends and opportunities at our Business Insights events where experienced professionals share their thought leadership with our students. Grow your network of peers by participating in career development workshops, attending career showcases, or joining a Community Wednesday event. Our student clubs and societies hold regular industry events, upskilling workshops, lecture review sessions and social and professional networking events.

Global opportunities

Experience business around the world with our range of global opportunities, including short overseas electives, practicums and international exchanges. Through a Global Business Practicum, you can do a practical consulting project with our industry partners in international business hubs including Indonesia and Vietnam.

➤ For more information, visit unsw.to/ca

Actuarial Studies

The Master of Actuarial Studies is designed for students with a strong background in actuarial studies, economics, mathematics or statistics. This degree is ideal if you want to develop the technical expertise required to become an actuarial analyst or roles in the broader financial services industry.

The Master of Actuarial (Extension) adds four courses to the Master of Actuarial Studies, allowing you to study advanced actuarial and risk management topics. You will extend your expertise in the area and set yourself apart from others in the profession.

Professional accreditation

Upon completion of this degree, you will be eligible to gain exemptions for the Foundation and part of the Actuary program of the Institute of Actuaries of Australia. You may also earn credit for FM and SRM exams through UEC Program and VEE credit from the Society of Actuaries (USA). Mutual recognition arrangements between major actuarial associations also mean that your professional qualifications are internationally transferrable.

Master of Actuarial Studies

Program code 8411
CRICOS code 051222G
Duration 1.7 years
Entry February, May and September
Estimated first year tuition AUD\$48,640

Entry requirements

A recognised bachelor's degree (or equivalent qualification) with a substantial component of mathematics, statistics, econometrics or actuarial studies, with a credit average, as determined by the UNSW Business School. Entries are also opened to students with background in related disciplines including financial engineering, data science, data

engineering, physics, engineering, any related quantitative field, with a credit average, as determined by the UNSW Business School. Applicants are expected to have a mathematical background equivalent to a full year of calculus and linear algebra at first-year university undergraduate level.

Recognition of prior learning

Recognition of prior learning or professional recognition, up to 4 courses credits (24 UOC), may be granted (towards the 4 core courses) based on your previous studies in actuarial studies (bachelor's or higher).

Additional course credits (up to 2 courses) may be awarded based on an incomplete postgraduate degree and/or professional examinations for the Fellowship of the Institute of Actuaries of Australia, the Institute of Actuaries (UK) or the Society of Actuaries.

Master of Actuarial Studies (Extension)

Program code 8416
CRICOS code 068778K
Duration 2 years
Entry February, May and September
Estimated first year tuition AUD\$48,575

Entry requirements

A recognised bachelor's degree (or equivalent qualification) with a substantial component of mathematics, statistics, econometrics or actuarial studies, with a credit average, as

determined by the UNSW Business School. Entries are also opened to students with background in related disciplines including financial engineering, data science, data engineering, physics, engineering, any related quantitative field, with a credit average, as determined by the UNSW Business School. Applicants are expected to have a mathematical background equivalent to a full year of calculus and linear algebra at first-year university undergraduate level.

Note: This degree is suitable if you have not completed any actuarial studies but have an econometrics, mathematics, or statistics background and you are pursuing an actuarial career.

Analytics

Our world today is built on data. Data is woven through every industry, organisation and profession. Data can help us solve some of the greatest problems facing our world today. Professionals with the skills and knowledge to analyse data are in demand. Organisations of all sizes want professionals who can apply data-driven decisions. Our suite of analytics programs are designed to meet this demand.

Master of Analytics (Online)

Program code 8437
Duration 2 years (online only)
Entry January, March, May, July, September, October
Estimated first year tuition AUD\$30,355

Entry requirements

- An Australian bachelor's degree (or equivalent qualification) with at least a weighted average mark (WAM) of 65%; or
- Completion of the Graduate Diploma in Analytics with at least a WAM (65%).

Graduate Diploma in Analytics (Online)

Program code 5437
Duration 1.4 years (online only)
Entry January, March, May, July, September, October
Estimated first year tuition AUD\$31,440

Entry requirements

- An Australian bachelor's degree (or equivalent qualification) with at least a weighted average mark (WAM) of 65%; or
- Completion of the Graduate Certificate in Analytics with at least a WAM (65%).

Graduate Certificate in Analytics (Online)

Program code 7457
Duration 0.7 year (online only)
Entry January, March, May, July, September, October
Estimated first year tuition AUD\$21,145

Entry requirements

- An Australian bachelor's degree (or equivalent qualification); or
- At least three years relevant work experience in related fields, for example, analytics, clerical or administrative work in banking, finance or marketing organisations (commercial or public service).

Graduate Certificate in Business Analytics

Program code 7456
CRICOS code 103145D
Duration 0.7 year
Entry February, May and September
Estimated first year tuition AUD\$24,600

The Graduate Certificate in Business Analytics will give you a foundational knowledge in business analytics as well as the technical skills to obtain actionable insights from data. You will be introduced to conceptual frameworks, modelling techniques, database management and ethical debates as part of a comprehensive education in business analytics. The program is a pathway to the Master of Commerce or Master of Commerce (Extension).

Entry requirements

There are two pathways into this program:

- A recognised bachelor's degree with at least a credit average (60%); or
- 5 years relevant work experience: for example, clerical or administrative work in a commercial or public service organisation, supervisory or management, banking, finance or marketing experience or other business-related positions.

You can also develop expertise in data and analytics with the **Master of Commerce**, specialising in Business Analytics or Marketing Analytics. See page 56 for details.

Business Administration

The AGSM Master of Business Administration (MBA) will prepare you for general management and executive leadership roles in business, government and not-for-profit organisations. Acquire management insights from current business leaders and benefit from the diverse and globalised knowledge of your fellow students.

The MBA (Extension) allows you to extend your study plan to include an additional term for an internship or research project. You can study the MBA (full-time) with the addition of an extra session (Extension Session). For more information, visit

unsw.edu.au/business/agsm

Career and recruitment services

Career Accelerator @ AGSM is dedicated to assisting AGSM students to realise their career ambitions and to provide them with the tools for life-long career success. We offer support and guidance to equip students with the career development skills and industry networks to achieve their career goals. We're committed to assisting AGSM students in their career transition by helping to market their resumes, develop career management skills and to connect them with potential employers.

Career Coaching | Plan and manage your career by accessing our career resources and booking an individual career consultation. These sessions will provide you with personalised career guidance and support.

Industry Insights and Networks | Find the latest MBA-relevant opportunities in Australia and overseas on our AGSM jobs board. We can help you connect with alumni and recruiters at leading organisations, and organise a suite of annual events and networking opportunities.

Internships and Projects | Further accelerate your career transition by undertaking an internship or project during your studies. We can work with you to undertake a paid internship, access a suite of virtual options, or participate in projects as an elective in your MBA.

Master of Business Administration (MBA)

Program code 8351
CRICOS code 106822C
Duration 1 year or undertake the 2 year extension program
Entry AGSM Session 1 (Term 1)
Estimated first year tuition AUD\$58,860

Entry requirements

Admission is based on the assessment of a portfolio of achievements containing an undergraduate degree (or equivalent qualification) and a minimum of 2 years' professional or managerial work experience; or at least 6 years' professional work experience. A good Graduate Management Admission Test (GMAT) score or Graduate Record Examinations (GRE) score is preferable.

Professional recognition

The MBA program is accredited by the Association to Advance Collegial Schools

of Business (AACSB) and has European Foundation for Management Development (EFMD) EQUIS accreditation. AGSM is part of the world's leading business schools – only 180 of more than 13,000 business schools in the world have received EQUIS accreditation.

Scholarships

AGSM offer a range of scholarships for exceptional candidates who demonstrate leadership potential, academic ability and a commitment to their community.

AGSM MBAX (Online)

Program code 8625
Duration 1.7 to 6 years part-time (online only)
Entry February, May, September
Estimated first year tuition AUD\$41,705

MBAX is AGSM's next-generation online MBA. This unique online management degree allows you to seize professional opportunities and give you the edge you need to succeed.

Areas of specialisation

- MBA (Change)
- MBA (Finance)
- MBA (Law)
- MBA (Social Impact)
- MBA (Technology)

Entry requirements

- A prior degree from a recognised tertiary institution.
- At least 2 years relevant professional and management experience with an undergraduate degree, or 6 years experience without a previous degree. Applicants typically have 5-25 years experience in middle management and senior management positions, e.g. Senior Engineer, General Manager, Business Analyst, Project Manager, Finance Manager.

For international students, a high degree of English language proficiency.

Commerce

With the latest thinking across research, innovation and industry at their core, UNSW's Master of Commerce programs are designed in consultation with industry to prepare you for success in the careers of the future. Guided by our experts and renowned professionals, you will:

- Tailor a program and gain career experience unique to your goals.
- Join a global business community, shaping a sustainable future.
- Expand your mind and deepen your knowledge at a global top 50 university.

Throughout your studies you'll access professional experiences and Work Integrated Learning (WIL) opportunities, which can be built into your degree. You will be able to demonstrate these experiences to employers through an online portfolio.

UNSW offers 14 unique commerce specialisations. Through the Master of Commerce you can choose to:

- Broaden your experience by choosing two specialisations, or
- deepen your expertise by choosing one specialisation, plus related electives.

Through the Master of Commerce (Extension) you will take two specialisations and:

- Deepen your knowledge in each through related electives, or
- diversify your experience through general electives.

Professional recognition

Depending on the specialisation chosen, the Master of Commerce and Master of Commerce (Extension) meet the education requirements of various professional accreditation bodies including Australian Human Resources Institute and Chartered Institute of Management Accountants.

Commerce Specialisations

Accounting | Accounting is not just about crunching numbers. Accountants seek to improve the economic wealth and welfare of shareholders, employees, customers, suppliers, governments and the community with their business recommendations. Students can also study the Chartered Institute of Management Accountants (CIMA) syllabus to meet CIMA accreditation requirements.

Business Analytics | Be a business problem solver and a key aspect of the decision making process with Business Analytics. You will be equipped with the skills to produce and communicate actionable findings and insights from organisational data through descriptive, predictive and prescriptive analytics.

Cyber Security, Risk and Privacy | Studying Cybersecurity, Risk and Privacy at UNSW Business School will equip you to develop new technological and managerial approaches to cybersecurity and data protection.

Digital Transformation | Specialising in Digital Transformation will equip you to help organisations and businesses become competitive in the digital economy by transitioning to new technologies, business models and processes.

Economics and Finance | Learn how individuals, firms, financial institutions and government interact in the financial market. In this Master of Commerce specialisation, you will analyse decision-making in the face of market risk and uncertainty and understand how current global and domestic events impact this decision-making process.

Finance | Work with global banks, multinational corporations or the stock exchange in a career as rewarding as challenging, with a UNSW Finance qualification. Finance can be a high risk, high reward industry requiring decisive strategy in the face of uncertainty.

Financial Technology | FinTech is used to create, enhance and disrupt financial services, from peer-to-peer lending and robo-advice to decentralised finance, such as Bitcoin. By identifying industry demands, FinTech sits at the forefront of industry needs, developing highly employable graduates.

Global Sustainability and Social Impact | Get ahead in your career while making a meaningful difference to people's lives, communities and the environment. Far more than simply 'doing good', social impact means creating sustainable change in corporate, government and not-for-profit sectors.

Human Resource Management | Human Resource Management explores the business of people. Staff are a company's most valuable asset, making the Human Resources Manager a critical position in any public or private organisation.

International Business | Learn to skillfully manoeuvre through the complex world of highly competitive international markets. You will master the art of managing multinationals as you craft strategies that consider global business's economic, social, legal, political, and cultural contexts.

Marketing | Marketing is essential to every business in today's highly competitive marketplace. It is a dynamic function aimed at creating differentiation and competitive advantage for a company, so you will learn to identify and understand the needs and wants of consumers.

Marketing Analytics | Be at the forefront of trends in marketing and analytics, using hands-on big data analytics to tackle globally challenging real-world programs. Marketing analytics focuses on enhancing the consumer experience, using big data analytics.

Risk Management | It is a great responsibility to lead decision making that could dramatically impact the financial success of a business. A highly skilled risk analyst requires heightened senses in the art of risk perception to predict, avoid, identify, monitor, mitigate and manage potential threats to a business.

Strategy and Innovation | Innovation drives change and helps us adapt to disruption. Strategy shapes change for business impact and purpose. Studying this specialisation will teach you how to transform challenges into opportunities, problems into products, and new insights into sustainable high-performance businesses.

Master of Commerce

Program code 8404
CRICOS code 000933K
Duration 1.7 years
Entry February, May and September
Estimated first year tuition AUD\$48,690

Entry requirements

A recognised bachelor's degree (or equivalent qualification) with at least a credit average (65%).

Recognition of Prior Learning

If your previous study is relevant, you can gain credit for up to four courses (24 Units of Credit). This means you may be able to study fewer subjects and be eligible to graduate faster.

Master of Commerce (Extension)

Program code 8417
CRICOS code 056227G
Duration 2 years
Entry February, May and September
Estimated first year tuition AUD\$48,680

Entry requirements

A recognised bachelor's degree (or equivalent qualification) with at least a credit average (65%).

Note: The Master of Commerce (Extension) is designed for students who want to study two business specialisations to expand their career options.

Possible combinations include:

- Marketing and Marketing Analytics
- Global Sustainability and Social Impact and International Business
- Innovation & Entrepreneurship and Finance
- Business Strategy and Economics and Finance

Graduate Certificate in Commerce

Program code 7355
CRICOS code 055630D
Duration 0.7 years
Entry February, May and September
Estimated first year tuition AUD\$24,600

Entry requirements

- A recognised bachelor's degree (or equivalent qualification) with at least a credit average (60%); or
- At least five years of relevant work experience in a related field, for example, clerical, administrative, supervisory or management work in banking, finance or marketing organisations (commercial or public service).



"Studying my masters at UNSW was about more than getting a degree. I connected with industry leaders, sat as an executive member of a student society and took part in entrepreneurial competitions. These experiences combined with UNSW's reputation as a leading business school, locally and internationally, made me stand out from the crowd."

— Shirin Shiran,
Master of Commerce



Economics

Master of Applied Economics

Program code 8429
CRICOS code 102633G
Duration 2 years
Entry February and September
Estimated first year tuition AUD\$48,700

If you are seeking a career as a professional economist, the Master of Applied Economics degree will prepare you to succeed. Gain advanced knowledge and practical skills with expertise in business forecasting, development economics, industrial organisation and financial systems. The program can be completed in as little as one year, depending on your previous learning and/or work experience.

Entry requirements

A recognised bachelor's degree (or equivalent qualification) with at least a credit average (65%). Prior learning will be recognised which may reduce the program duration.

Recognition of Prior Learning

You may be eligible to have courses credited based on prior learning. If you have a recognised Bachelor of Economics or Bachelor of Business degree with economics specialisation or equivalent honours or graduate diploma, you may have the five core courses waived.

If you have prior work experience of at least one year in the private or public sector. For example, work experience in clerical or administrative work in a commercial, not-for-profit or public service organisation, supervisory or management, banking, finance or marketing experience or other business-related positions may have the prescribed economics practicum waived.

Graduate Certificate in Economics

Program code 7412
CRICOS code 080476A
Duration 0.7 years
Entry February and September
Estimated first year tuition AUD\$24,600

Entry requirements

A recognised bachelor's degree (or equivalent qualification).

Finance

Master of Finance

Program code 8406
CRICOS code 038393J
Duration 1 year
Entry February, May and September
Estimated first year tuition AUD\$48,700

Developed in consultation with experts in the finance industry, the Master of Finance offers you the latest thinking and research in finance, taught by industry leading academics and researchers.

Entry requirements

- A recognised bachelor's degree (or equivalent qualification) with a credit average (65% or higher) as determined by the UNSW Postgraduate Coursework Entry Calculator; and
- A major (at least seven courses) in finance within the bachelor's degree; and
- A credit average (65% or higher) within the finance major, as determined by the UNSW Postgraduate Coursework Entry Calculator

Areas of specialisation

- Corporate Finance and Investment Banking
- Finance (General)
- Funds Management
- Financial Technology

Professional recognition

You may be eligible for Associate membership with the Financial Services Institute of Australasia (FINSIA) on completion of this degree.

Note: The Master of Finance was accepted into the University Recognition Program of the Chartered Financial Analyst (CFA) Institute. The courses in this program are closely tied to professional practice and can help you prepare for the CFA examinations.

Master of Financial Analysis

Program code 8413
CRICOS code 058933J
Duration 1 year
Entry February, May and September
Estimated first year tuition AUD\$48,700

The Master of Financial Analysis is a specialist qualification that will build on your knowledge from your undergraduate degree and studies in accounting or finance. Develop your strategy skills, risk analysis and management, valuation and project development through a large range of courses to meet your professional needs.

Entry requirements

- A recognised bachelor's degree (or equivalent qualification) with a credit average, average (65% or higher) as determined by the UNSW Postgraduate Coursework Entry Calculator; and
- A major (at least seven courses) in accounting and/or finance within the recognised bachelor's degree (or across equivalent qualifications); and
- A credit average (65% or higher) within the accounting and/or finance major, as determined by the UNSW Postgraduate Coursework Entry Calculator

Recognition of Prior Learning

If you've successfully completed the CPA Program or CAANZ Program (from Australia), or the CIMA qualification, you may be granted one course credit.

You will also find a wide range of finance study options in the Master of Commerce. See page 56 for details.

Master of Applied Finance (Online)

Program code 8436
Duration 2 years
Entry January, March, May, July, September, October
Estimated first year tuition AUD\$28,400

Entry requirements

- A recognised bachelor's degree (or equivalent qualification) in business, banking or finance-related area with a credit average (65% or higher) as determined by the UNSW Admissions Entry Calculator.
- If completed similar courses in previous study, you can gain up to four courses of RPL/advanced standing

Graduate Diploma of Applied Finance (Online)

Program code 5436
Duration 1.4 years
Entry January, March, May, July, September, October
Estimated first year tuition \$28,520

Entry requirements

- A recognised bachelor's degree (or equivalent qualification) with WAM of 65 or above as determined by the UNSW Admissions Entry Calculator, or
- Three years of relevant work experience in a commercial or public service organisation related to business, banking or finance.

International Students are not eligible for an Australian Student visa for this program

Graduate Certificate of Applied Finance

Program code 7430
Duration 0.7 years
Entry January, March, May, July, September, October
Estimated first year tuition AUD\$19,100

Entry requirements

- A recognised bachelor's degree (in any discipline), or
- Three years of relevant work experience in a commercial or public service organisation related to business, banking or finance.

Financial Planning

Take your career in personal financial and investment advice to the next level with UNSW's Graduate Certificate in Financial Planning. Upon successful completion of this program, you can articulate into the Master of Commerce (Finance) specialisation.

Graduate Certificate in Financial Planning

Program code 7273
CRICOS code 075260D
Duration 0.7 years
Entry February and September
Estimated first year tuition AUD\$24,600

Entry requirements

- Category A**
- A recognised bachelor's degree (or equivalent qualification), and a minimum two years of full-time relevant work experience; or
- Category B**
- This category applies to professionals without a bachelor's degree.
- A minimum of 4 years work experience, as determined by UNSW Business School.
 - Demonstrated completion of professional courses or studies.
- To apply through Category B you must provide a detailed resume (outlining relevant competencies and achievements) and evidence of other academics and professional qualifications.

Graduate Diploma in Financial Planning

Program code 5273
CRICOS Code: 075259G
Duration: 1 year
Entry: February, May, September
Estimated first year tuition: \$48,700

Entry requirements

- bachelor's degree (or equivalent qualification) as recognised by UNSW Business School plus a minimum of two years full time relevant work experience



Financial Technology

These programs will give you the skills to respond to the technological revolution occurring in the financial services industry. Learn how to innovate, evaluate, communicate and implement new ideas involving data and technology. Gain insight into areas such as start-up management, tech disruption, tech tools, robo-advisory and portfolio optimisation.

These study options are suitable for finance industry professionals who want to improve their technical skills, as well as those with a technical background who want to develop potential applications in the financial services industry.

Master of Financial Technology (Online)

Program code 8433

Duration 2 Years (online only)

Entry January, March, May, July, September and October

Estimated first year tuition
AUD\$29,285

Entry requirements

A recognised bachelor's degree (or equivalent qualification) with WAM of 65 or above as determined by the UNSW entry calculator in any of the following areas: business, commerce, information systems & technology management, information technology, computer engineering and software engineering.

Graduate Diploma in Financial Technology (Online)

Program code 5433

Duration 1.2 years (online only)

Entry January, March, May, July, September and October

Estimated first year tuition
AUD\$28,985

Entry requirements

- A recognised bachelor's degree (or equivalent qualification) with WAM of 65 or above as determined by the UNSW entry calculator
 - No recognition of prior learning or advanced standing will be granted.
- OR
- A WAM of 65 or above in the 7434 Graduate Certificate in Financial Technology with full credit provided for courses successfully completed

Graduate Certificate in Financial Technology (Online)

Program code 7434

Duration 0.7 years (online only)

Entry January, March, May, July, September and October

Estimated first year tuition
AUD\$19,410

Entry requirements

- A recognised bachelor's degree in any discipline; or
- At least five years of relevant work experience in a commercial or public service organisation in banking, finance or technology.

You'll also find a range of FinTech study options in the Master of Commerce. See page 56 for details

You can also develop expertise in fintech with the Master of Commerce, specialising in Financial Technology. See page 56 for details.

International students are not eligible for an Australian student visa for this program.

International Business

Master of International Business

Program code 8371

CRICOS code 078546K

Duration 2 years

Entry February, May and September

Estimated first year tuition
AUD\$48,675

Gain an in-depth understanding of the key issues in the global business environment and successfully lead businesses on an international scale. The Master of International Business will give you the ability to think globally and strategically, setting you up to become an effective and successful leader in the global business environment. This program is suitable for students with an undergraduate degree in any field.

Entry requirements

A recognised bachelor's degree (or equivalent qualification) with at least a credit average (65%).

Recognition of Prior Learning

Up to four courses (24 UOC) may be awarded based on your previous business studies (bachelor or higher).

Management

Rapid changes in technology and the emergence of new business models are disrupting many, if not all, industries. This disruption is having a profound impact on the way we work. Employers are placing greater importance on hiring professionals from a broad range of disciplinary backgrounds who possess a combination of hard and soft skills and can creatively approach problems and tasks. UNSW's suite of online management programs provide you with the fundamentals of business, as well as contemporary subjects designed to prepare you for a future in business management.

Master of Management (Online)

Program code 8431

Duration 2 years

Entry January, March, May, July, September, October

Estimated first year tuition
AUD\$28,400

Entry requirements

- A recognised bachelor's degree (or equivalent qualification) as determined by the UNSW Business School; or
- Completion of the Graduate Certificate in Business

Graduate Certificate in Business (Online)

Program code 7413

Duration 0.7 years

Entry January, March, May, July, September, October

Estimated first year tuition
AUD\$19,100

Entry requirements

- A recognised bachelor's degree or equivalent in any discipline or specialisation; or
- A minimum of three years' relevant work experience. Relevant work experience includes clerical or administrative work in a commercial or public service organisation, supervisory or management, banking, finance or marketing experience or other business-related positions.

International Students are not eligible for an Australian Student visa for this program



Accounting

Gain expert knowledge and skills for a successful career in accounting with UNSW's professional accounting suite of programs. You will develop a solid foundation in business alongside strong accounting acumen. Learn from industry experienced academics to gain professional recognition with leading accounting bodies.

The Master of Professional Accounting (Extension) follows the structure of the Master of Professional Accounting with four extra courses in your choice of electives to further your knowledge.

Master of Professional Accounting

Program code 8409
CRICOS code 051221J
Duration 1.7 years
Entry February, May and September
Estimated first year tuition AUD\$48,700

Entry requirements

- A recognised bachelor's degree (or equivalent qualification) with at least a credit average (65%).

Note: This program is suitable for graduates with limited or no previous study in Accounting.

Recognition of Prior Learning

Up to four courses (24 UOC) may be awarded based on your previous business studies (bachelor's degree or higher).

Graduate as a qualified CPA

Become a qualified CPA while you study the Master of Professional Accounting (Extension). In this program you will have the option to undertake a specialisation delivered in partnership with CPA Australia, allowing you to obtain your CPA accreditation.

If you have already completed a recognised accounting qualification, you may be eligible to study the Graduate Diploma in Professional Accounting, which combines UNSW's world-class accounting education alongside CPA exams.

Master of Professional Accounting (Extension)

Program code 8415
CRICOS code 055635K
Duration 2 years
Entry February, May and September
Estimated first year tuition AUD\$48,675

Entry requirements

- A recognised bachelor's degree (or equivalent qualification) with at least a credit average (65%).

Professional recognition

This program meets the educational requirements of peak professional accounting bodies including CPA Australia, Chartered Accountants Australia and New Zealand (CAANZ), and ACCA (Accounting).

Graduate Diploma in Professional Accounting

Program Code: 5415
CRICOS code: 111881E
Duration: 1 year
Entry: February, May 2024
Estimated First Year Tuition: AUD\$38,340

Entry requirements

- A recognised bachelor's degree (or equivalent qualification) in Commerce, Accounting or Finance, as determined by the UNSW Business School with a WAM of 65 or higher as well as meeting entry requirements to CPA Australia.

Taxation

Master of Taxation

Program code 9250
CRICOS code 015849E
Duration 1 year
Entry February, May and September
Estimated first year tuition AUD\$48,700

The Master of Taxation gives tax professionals and practitioners the skills and know-how to manage taxation issues in business decisions and transactions. You will deal with the more complex aspects of the discipline including applied and international taxation, financial planning and revenue administration, as well as developing a critical understanding of the Australian taxation system.

Entry requirements

- A recognised bachelor degree (or equivalent qualification) in accounting taxation, law or commerce with a credit average (65% or higher) as determined by the UNSW Postgraduate Coursework Entry Calculator; and
- Relevant professional work experience in professional services firms or government departments

Graduate Certificate in Taxation

Program code 7321
CRICOS code 0100908
Duration 0.7 years
Entry February, May and September
Estimated first year tuition AUD\$24,600

Entry requirements

Category A

- A recognised bachelor's degree (or equivalent qualification) in Taxation, Law, Accounting or Business, as determined by UNSW Business School; and a minimum of two (2) years full-time professional experience in professional services firms or in government departments

Category B

- A recognised bachelor's degree (or equivalent qualification) in any discipline as determined by UNSW Business School; and a minimum of two years full-time professional experience in professional services firms or in government departments. Applicants must provide a detailed resume (outlining relevant competencies and achievements) and provide evidence of other professional qualifications or studies if applying under the 'equivalent qualification' criteria and evidence of academic and professional qualifications.

Note: Courses in these degrees are delivered in a variety of modes including online, face-to-face and intensive. If you will be studying online from your home country, no student visa is required. Studying these degrees face-to-face at UNSW Sydney requires a student visa.

Social Impact

UNSW's Social Impact programs will build your professional capacity as a social manager and entrepreneur across corporate, government and not-for-profit sectors. Develop skills and knowledge in social entrepreneurship, innovation, investment and governance and enhance your understanding of the dynamics of the social economy. Gain a deeper understanding on how business, social enterprise, government, foundations and community organisations can work together to enact social change.

Graduate Diploma in Social Impact

Program code 5357
CRICOS code 0101074
Duration 1 year
Entry February, May and September
Estimated first year tuition AUD\$48,700

Entry requirements

Category A

- A recognised bachelor's degree (or equivalent qualification) with at least a credit average (65%), and a minimum 2 years' of full-time relevant work experience; or

Category B

- Professionals without a bachelor's degree can apply to the program if they have at least 5 years' full-time relevant work experience in government, corporate or not-for-profit sector; or

Category C

- Students completing the Graduate Certificate in Social Impact with a minimum overall WAM (65%).

Graduate Certificate in Social Impact

Program code 7357
CRICOS code 0100131
Duration 0.7 years
Entry February, May and September
Estimated first year tuition AUD\$24,600

Entry requirements

- Recognised bachelor's degree (or equivalent qualification) with a credit average as determined by the UNSW Postgraduate Coursework Entry Calculator and a minimum of two years' work experience, OR
- Minimum of 5 years' relevant work experience in government, corporate or not-for-profit sector. Students must provide a detailed resume (outlining relevant competencies and achievements) and evidence of other academic and professional qualifications.



Pre-Doctoral Business

Master of Pre-Doctoral Business

Program code 8635
CRICOS code 096892J
Duration 1 year
Entry February, May and September
Estimated first year tuition AUD\$48,535

The Master of Pre-Doctoral Business Studies is a pathway for if you want to complete a PhD at UNSW Business School. You will study the first component of the doctoral program which is designed to allow you to take up to two successive years of advanced coursework during your doctoral studies.

Entry requirements

- The equivalent of a three-year bachelor's degree, plus a postgraduate degree in a relevant discipline with at least a distinction average (75%); or
- The equivalent of multiple bachelor's degree, such as a double degree from UNSW, with at least one degree in a relevant discipline, and at least a distinction average (75%); or
- The equivalent of a four-year bachelor's degree with first or upper second-class honours from UNSW in a relevant discipline.

Economics stream applicants must provide results for the GRE unless waived by the Stream Convenor. Marketing stream applicants must provide results for the GMAT unless waived by the Stream Convenor.

You must submit a 300-word statement outlining your research interests as well as three potential referees. Admission is at the discretion of the UNSW Business School and depends on the Business School research supervision capacity and resources available for your research interests.

Research

UNSW Business School is internationally recognised for world-class research. Our research degrees will expand your knowledge in your chosen field. Be inspired to think deeply and develop independent cutting-edge research. The higher degree research programs have been designed to equip candidates with the skills required for a future research career in the world's elite institutions.

➤ The Graduate Research School Admissions and Scholarships team provides advice and support to all applicants for admission to a UNSW Higher Degree Research program or scholarship.

Go to page 126 for further information or email international.grs@unsw.edu.au

Areas of specialisation

- Accounting
- Banking and Finance
- Economics
- Information Systems and Technology Management
- Management
- Marketing
- Risk and Actuarial Studies
- Taxation and Business Law

Research Programs

Master of Philosophy - Commerce and Economics

Program code 2585
CRICOS code 052630F
Duration 1.5 – 2 years
Entry February and September
Estimated first year tuition AUD\$34,540

Entry requirements

- A bachelor's degree and a master's degree in a related discipline with at least an overall grade of distinction (75%); or
- A bachelor's degree and equivalent academic qualification or research output in the form of publications or relevant work experience.

Areas of specialisation

- Accounting
- Risk and Actuarial Studies
- Banking and Finance
- Economics
- Human Resource Management
- Industrial Relations
- International Business
- Information Systems and Management
- Marketing
- Organisational Behaviour
- Taxation and Business Law

Doctor of Philosophy (PhD)

Duration 3–4 years
Entry February, May and September
Estimated first year tuition AUD\$34,540

Entry requirements

- The equivalent of a three-year bachelor's degree plus a postgraduate degree in a relevant discipline from UNSW with at least a distinction average (75%); or
- The equivalent of multiple bachelor's degree, such as a UNSW double degree, with at least one in a relevant discipline, and at least a distinction average (75%); or
- The equivalent of a four-year bachelor's degree with first or upper second-class honours from a relevant discipline.
- Candidates may be admitted to the PhD program after one year's full-time enrolment in a Masters by Research program, with the approval of the Faculty Postgraduate Affairs Committee.

Areas of specialisation

- Accounting (1521)
CRICOS code 001012K
- Actuarial Studies (1545)
CRICOS code 041942C
- Banking and Finance (1561)
CRICOS code 008962G
- Economics (1540)
CRICOS code 001023G
- Information Systems (1525)
CRICOS code 008963F
- Marketing (1550)
CRICOS code 001040F
- Organisation and Management (1605)
CRICOS code 053201G
- Taxation and Business Law (1535)
CRICOS code 028061A





World-leading civil engineering with 3D concrete printer

Engineering

Empower yourself at a globally renowned engineering faculty, where passion, diverse perspectives and a hands-on approach create solutions for a better world.



Set yourself apart studying at the #1 engineering and technology faculty in Australia* with the largest range of disciplines, including emerging areas like quantum engineering and renewable energy engineering.

*QS Rankings by Subject 2023



Enrich your studies through our diverse and inclusive student community. Our clubs and societies bring students together for professional development programs and networking opportunities.



For more information, visit unsw.to/engineering

Career outcomes

- | | | |
|------------------------------------|-----------------------------------|---|
| Acoustic Engineer | Lead Systems Engineer | Senior Project Engineer |
| Chief Project Manager | Mechanical Project Engineer | Senior Site Engineer |
| Drill and Blast Engineer | Medical Devices Engineer | IT Project Manager |
| Energy System Engineer | Photovoltaic Engineer | Transport Engineering Consultant |
| Environmental Engineer | Principal Avionics Engineer | Underground or Open Pit Mining Engineer |
| Field Geotechnical Engineer | Quantum Control Specialist | Water and Waste Engineers |
| Food Process Engineers | Renewable Energy Project Engineer | |
| Head Network and Security Engineer | Roboticist | |

Real-world engineering

From day one, you will develop your abilities as an engineer, in the classroom and through hands-on practical experience. Build valuable industry networks and contacts with our unparalleled industry connections and while you study. Learn from industry leaders, create and design projects in our Makerspaces and participate in student projects. You can attend industry recruitment events and go on international exchange, giving you valuable real-world experience to prepare you for a successful career.

Meeting global challenges

Make a positive difference in the world when you combine your passion and creativity to meet global challenges. You will have access to the world's best facilities and research to help you reframe global problems and engineer innovative solutions for individuals and communities.

The Challeng Program

The Challeng Program connects you with academics and industry partners as part of exciting, project-based learning initiatives. Challeng prepares you for your future career through practical learning experiences that are valued in the real-world. You will expand your professional expertise through a multidisciplinary learning approach that develops your technical and design skills. Many of the Challeng projects earn academic credit (for-credit-elective) or are eligible for Industrial Training.

For more information, visit challeng.unsw.edu.au

Student societies

Make friends with other students and expand your professional network: join our flagship Engineering Society (EngSoc) and Women in Engineering Society (WIESoc). Our full range of societies offer professional development programs and social activities throughout the year.

For more information, visit unsw.edu.au/engineering/student-life/student-societies



Engineering Postgraduate Admission Scheme (EPAS)

If you apply to UNSW Engineering for a postgraduate program and do not meet the minimum average mark requirement you may still be able to gain admission through the Faculty of Engineering's Postgraduate Admissions Scheme (EPAS). This scheme is an alternative pathway for engineering students applying for postgraduate coursework study. The process includes an interview and successful students will receive an offer for their chosen master's program. EPAS is currently only available for master's coursework programs, not for Graduate Certificates or Diplomas.

All applicants are assessed for EPAS eligibility, and if you are eligible to gain entry through EPAS you will be contacted by the faculty.

You must apply for a master's coursework program first to be considered for EPAS.

➤ For more information, visit unsw.to/epas

Engineering or Engineering Science?

The Master of Engineering is designed for students who are looking to become an accredited engineer. This 2-year program includes 60-days of industrial training and is accredited by Engineers Australia, which means you can work as an engineer in Australia and around the globe.

The Master of Engineering Science is designed for qualified and professional engineers to upskill, reskill or retrain in a specific area of engineering. There are 25 specialisations to choose from. Depending on your previous studies and experience you can complete this degree in just one year.

Engineering

Master of Engineering

Program code 8621
CRICOS code 067604G
Duration 2 years
Entry February, May and September
Estimated first year tuition AUD\$47,740

For a postgraduate qualification respected and recognised by employers globally, join a faculty ranked 13th in the world (for civil and structural engineering) and 1st in Australia for engineering and technology. Develop specialised skills and knowledge in today's most in-demand engineering specialisations to take your career to the next level.

QS World University Rankings by Subject, 2023

The Master of Engineering aims to provide deeper project experience and increased technical confidence across selected research disciplines. It's designed for students who don't have an accredited engineering qualification but who have either completed a non-accredited engineering degree or the equivalent of the first three years of an accredited engineering degree.

Entry requirements

Entry into this Master's program requires the completion of a 4-year non-accredited (under the Washington Accord) Bachelor of Engineering degree (or equivalent) in a cognate discipline.

Alternatively, eligible applicants include those who hold a 3-year Engineering Science degree in a cognate discipline, at least equivalent to the first three years of an Engineering degree accredited under the Washington accord.

A minimum 65% average, or equivalent, over the duration of the qualifying Bachelor's degree is also required.

A pathway for entry into the program for graduates from both 4-year Bachelor of Engineering degrees in non-cognate disciplines, and 3-year Bachelor of Science degrees, exists via enrolment first into the Bachelor of Engineering (BE) program, where advanced standing (to a maximum of 2 years) may be granted.

Areas of specialisation

- Biomedical Engineering
- Civil Engineering
- Electrical Engineering
- Environmental Engineering
- Mechanical Engineering
- Mining Engineering
- Renewable Energy
- Telecommunications

This degree is accredited by Engineers Australia*.

Specialisation in Mining Engineering, Renewable Energy Engineering and Biomedical Engineering is provisionally accredited by Engineers Australia.

Engineering Science

The Master of Engineering Science offers in-depth, open-ended enquiry-based projects in 25 specialisations. The degree is designed for engineers and graduates to develop and expand their technical knowledge and build management skills in their area of expertise or in a new area of specialisation.

Areas of specialisation
 • Biomedical Engineering (master only)
 • Chemical Process Engineering

- Civil Engineering*
- Electrical Engineering
- Energy Systems
- Environmental Engineering*
- Food Process Engineering
- Geotechnical Engineering & Engineering Geology*
- Geothermal Engineering (master only)
- Manufacturing Engineering & Management
- Mechanical Engineering
- Nuclear Engineering
- Photovoltaics & Solar Energy
- Project Management*
- Renewable Energy

- Robotics (master only)
- Space Systems Engineering (master only)
- Structural Engineering*
- Sustainable Systems (master only)*
- Systems & Control (master only)
- Telecommunications
- Transport Engineering*
- Water Engineering: Catchments to Coasts*
- Water, Wastewater & Waste Engineering*

*Available in the Master of Engineering Science/ Master of Commerce (Dual Award) program.

Master of Engineering Science

Program code 8338
CRICOS code 084282A
Duration 1 - 2 years
Entry February, May and September
Estimated first year tuition AUD\$47,700

Entry requirements

A recognised four-year bachelor's degree in a relevant area of at least a credit average (65%). As determined by the Postgraduate Entry Score Calculator.

Completion of the 5341 UNSW Graduate Diploma in Engineering Science with a minimum 65% average; or
 Completion of the 7320 UNSW Graduate Certificate in Engineering Science with a minimum 65% average. Find out more at unsw.to/engineering-science

Students with an appropriate background can apply for advanced standing to complete this degree in 1 year.

Graduate Diploma in Engineering Science

Program code 5341
CRICOS code 084279G
Duration 1 year
Entry February, May and September
Estimated first year tuition AUD\$47,740

Entry requirements

A four-year bachelor's degree in a relevant discipline of engineering with at least a credit average (65%). Those without a recognised four-year bachelor's degree in a relevant discipline of engineering with a minimum 65% average may submit a detailed statement outlining how their prior learning may be considered equivalent to this qualification.

For example, a 3- or 4-year Bachelor of Engineering or Science combined with relevant discipline experience (exact positions and roles that will be considered relevant to be decided by each specialisation) may be recognised. A student may apply for advanced standing.

Graduate Certificate in Engineering Science

Program code 7320
CRICOS code 084278G
Duration 0.7 years
Entry February, May and September
Estimated first year tuition AUD\$24,120

Entry requirements

A recognised four-year bachelor's degree in a relevant engineering discipline with at least a credit average (65%). Those without a recognised four-year bachelor's degree in a relevant discipline of engineering with a minimum 65% average may submit a detailed statement outlining how their prior learning may be considered equivalent to this qualification.

For example, a 3- or 4-year Bachelor of Engineering or Science combined with relevant discipline experience (exact positions and roles considered relevant will be decided by each specialisation) may be recognised.

Please consult UNSW Handbook for available specialisations

Master of Engineering Science/Master of Commerce (Dual Award)

Program code 8339
CRICOS code 108472D
Duration 1.5 - 3 years
Entry February, May, September
Estimated first year tuition AUD\$48,060

Leaders in engineering organisations require both technical knowledge and business acumen. The Master of Engineering Science/ and Master of Commerce is designed for early or mid-career professionals to advance their careers.

You'll combine your engineering degree with up to two commerce specialisations to gain knowledge and skills in professional decision making, project and staff management, leadership and strategy. With 23 specialisation options available you can personalise this degree to suit your career ambitions.

Entry requirements

- A recognised four-year bachelor's degree in a relevant area of engineering with at least a credit average (65%); or
- A completed UNSW Graduate Diploma in Engineering Science with at least a credit average (65%); or
- A completed UNSW Graduate Certificate in Engineering Science with at least a credit average (65%).

Students with a relevant background can apply for advanced standing to complete this degree in 1.5 years.

Areas of specialisation

Alongside the Engineering Science specialisations listed above you can specialise in up to 2 areas from the Master of Commerce including:

- Accounting
- Business Analytics
- Cybersecurity, Risk and Privacy
- Digital Transformation
- Economics and Finance
- Finance
- Financial Technology (FinTech)
- Global Sustainability and Social Impact
- Human Resource Management
- International Business
- Marketing
- Marketing Analytics
- Risk Management
- Strategy and Innovation

This program has compulsory Work Integrated Learning components



Information Technology

Information technology is fast moving. The Master of Information Technology will put you at the forefront of creating future technologies. You will learn to anticipate requirements and develop applications and services in areas such as networking, data mining and robotics. You can choose up to two majors. A Graduate Diploma in Information Technology and a Graduate Certificate in Computing is also available and is designed for those with little or no computing background.

Master of Information Technology

Program code 8543
CRICOS code 061294J
Duration 2 years
Entry February, May and September
Estimated first year tuition AUD\$47,680

Entry requirements

- A three-year undergraduate degree equivalent to a standard Australian bachelor's degree in a discipline including at least three mathematics courses, and a minimum average; or
- Completion of a 3 year BSc in Computer Science or Bioinformatics (or cognate discipline) at UNSW or equivalent, and a minimum average; or
- Completion of the Graduate Diploma in Information Technology, and a minimum average; or
- Completion of the Graduate Certificate in Computing, and a minimum 65% average.

This degree is accredited by the Australian Computing Society.

Graduate Diploma in Information Technology

Program code 5543
CRICOS code 061293K
Duration 1.7 years
Entry February, May and September
Estimated first year tuition AUD\$47,740

Entry requirements

- A three-year undergraduate degree equivalent to a standard Australian bachelor's degree in a discipline containing mathematics up to year two level, and a minimum average; or
- Completion of the 7543 UNSW Graduate Certificate in Computing, and a minimum 65% average or no fails.

Areas of specialisation

- Artificial Intelligence
- Bioinformatics
- Database Systems
- Data Science & Engineering
- eCommerce Systems
- Information Technology
- Internetworking

Graduate Certificate in Computing

Program code 7543
CRICOS code 052690E
Duration 0.7 years
Entry February, May and September
Estimated first year tuition AUD\$24,120

Entry requirements

- A three-year undergraduate degree equivalent to a standard Australian bachelor's degree with at least a credit average (65%); or
- At least three years of work experience in science or engineering fields; or
- Other applications will be considered on a case-by-case basis based on a combination of education and work experience.



"UNSW Engineering offers a supportive and vibrant campus environment with state-of-the-art facilities and experienced instructors. Students can also benefit from opportunities to collaborate with researchers and professionals from various fields."

Tiankuang Zhang
Master of Information Technology

Master of Information Technology/Master of Commerce (Dual Award)

Program code 8544
CRICOS code 108473C
Duration 1.5 - 3 years
Entry February, May and September
Estimated first year tuition AUD\$47,670

The Master of Information Technology and Master of Commerce dual award is designed for early or mid-career professionals to approach problems with innovative solutions by harnessing business acumen and IT expertise.

Combine your specialist knowledge from the Master of IT with up to 2 specialisations from the Master of Commerce and bridge the knowledge and skills gap between information technology and business. Upskill in a wide range of business and technology-related roles with innovative, industry-relevant business thinking and become a leader, a changemaker and influencer of the new digital age.

Entry requirements

- A three-year bachelor's degree in a relevant discipline including at least three mathematics courses, with at least a credit average (65%); or
- A completed three-year BSc in Computer Science or Bioinformatics (or cognate discipline) at UNSW or equivalent, with at least a credit average (65%); or
- A completed Graduate Diploma in Information Technology with at least a credit average (65%); or

- A completed Graduate Certificate in Computing with at least a credit average (65%).

The Master of Information Technology component of this degree is accredited by the Australian Computer Society.

Areas of specialisation

Alongside the Information Technology specialisations listed above you can specialise in up to 2 areas from the Master of Commerce including:

- Accounting
- Business Analytics
- Cybersecurity, Risk and Privacy
- Digital Transformation
- Economics and Finance
- Finance
- Financial Technology (FinTech)
- Global Sustainability and Social Impact
- Human Resource Management
- International Business
- Marketing
- Marketing Analytics
- Risk Management
- Strategy and Innovation

The Master of IT component of this degree is accredited by the Australian Computer Society.

Biomedical Engineering

The Master of Biomedical Engineering will teach you to apply engineering principles to developing technologies and problem solving in a diverse range of health care related fields. If you have a medical/biological science or engineering/physical science background, you will benefit from this degree. A graduate diploma program is also available.

Master of Biomedical Engineering

Program code 8660
CRICOS code 000929F
Duration 1.7 years
Entry February and September
Estimated first year tuition AUD\$47,795

Entry requirements

- A four-year Bachelor of Engineering degree with at least a credit average (65%); or
- A recognised four-year bachelor's degree in biomedical health-related discipline with honours either embedded or as a single honours year with at least a credit average (65%), and two courses of first-year university level mathematics or equivalent; or
- A graduate diploma in biomedical engineering, such as 5449 Engineering (Biomedical Eng) or the equivalent, with at least a credit average (65%)

Cyber Security

The cyber security programs are delivered 100% online to give you the flexibility to build on your knowledge from anywhere in the world. Learn key skills that help provide safe and secure online experiences and combat cybercrime. Gain a security engineering mindset to analyse current trends and anticipate the future of cybercrime. Examine how organisations can handle data in secure ways, learn the fundamentals of privacy and identify the best practices for managing and responding to security risks in a rapidly changing global environment.

Master of Cyber Security

Program code 8649
Duration 2 years
Entry January, March, May, July, September and October
Estimated first year tuition AUD\$35,680

Entry requirements

- A completed Graduate Certificate in Cyber Security with at least a credit average (65%) or no fails; or
- A completed Graduate Diploma in Cyber Security with at least a credit average (65%) or no fails; or
- A recognised undergraduate degree in a related discipline cognate to the selected stream (e.g. Computer Science, Leadership, Policy) with at least a credit average (65%); or
- At least four years of relevant experience with demonstrated skills and ability in leadership.

Graduate Diploma in Cyber Security

Program code 5649
Duration 1.4 years
Entry January, March, May, July, September and October
Estimated first year tuition AUD\$35,680

Entry requirements

- A completed Graduate Certificate in Cyber Security with at least a credit average (65%) or no fails; or
- A recognised undergraduate degree in a discipline cognate to the selected stream (e.g. Computer Science, Leadership, Policy) with at least a credit average (65%); or
- At least four years of relevant experience with demonstrated skills and ability in leadership.

Graduate Diploma in Biomedical Engineering

Program code 5449
CRICOS code 000845K
Duration 1 year
Entry February and September
Estimated first year tuition AUD\$47,740

Entry requirements

- A three-year Bachelor of Engineering degree with honours with at least a credit average (65%); or
- A recognised three-year bachelor's degree in a biomedical health-related discipline with honours (either embedded or as a single honours year) with at least a credit average (65%), and two courses of first-year university level mathematics or equivalent.

Areas of specialisation

Select from either the Management and Leadership specialisation or Security Engineering specialisation within this program to further develop your expertise and diversify your career options.

Graduate Certificate in Cyber Security

Program code 7649
Duration 0.7 years
Entry January, March, May, July, September and October
Estimated first year tuition AUD\$24,120

Entry requirements

- A bachelor's degree or equivalent with at least a credit average (65%); or
- Sufficient professional experience in analytics with at least two years of experience in an analytical role.



Putting knowledge into practice in a food science lab

Food Science

Food scientists and graduates wishing to advance their skills and engineers seeking to move into food science will develop expertise through a complex, open-ended research-based project in the Master of Food Science. Gain a deep understanding of the agri-food business and develop the ability to analyse food-science problems.

Master of Food Science

Program code 8037
CRICOS code 084283M
Duration 2 years
Entry February, May and September
Estimated first year tuition AUD\$47,660

Entry requirements

- A bachelor's degree in Food Science with at least a credit average (65%) or;
- A Graduate Diploma in Food Science from UNSW with at least a credit average (65%); or
- An equivalent qualification from another recognised university or tertiary institution.

Graduate Diploma in Food Science

Program code 5037
CRICOS code 084280C
Duration 1 year
Entry February, May and September
Estimated first year tuition AUD\$47,740

Entry requirements

- A bachelor's degree in Food Science or a related discipline defined for each specialisation, with at least a credit average (65%); or
- An equivalent qualification from a recognised university or tertiary institution.

Graduate Certificate in Food Science

Program code 7317
CRICOS code 102631J
Duration 0.7 years
Entry February, May and September
Estimated first year tuition AUD\$24,090

Entry requirements

- A three or four-year Bachelor of Science or Bachelor of Engineering with at least a credit average (65%) or equivalent in a relevant discipline; or
- An equivalent qualification from a recognised university or tertiary institution.
- If you do not have one of the qualifications listed above, you're required to demonstrate your prior learning is equivalent to this qualification.

Mining Engineering

If you are currently working in the mining industry, or planning a career change, the Master of Mining Engineering allows you to undertake advanced study in mining engineering. Mineral & Mining Engineering is UNSW's best performing subject ranked third in the world*. You can choose one of two specialisations – Mine Geomechanics or Mine Management. Most courses can be studied on a part-time basis. A Graduate Diploma in Mining Engineering is also available.

*QS World University Rankings by Subject, 2022

Master of Mining Engineering

Program code 8335
CRICOS code 084284K
Duration 1.7 years
Entry February and September
Estimated first year tuition AUD\$47,740

Entry requirements

- A recognised four-year (honours) degree in mining engineering, engineering geology, civil engineering or geotechnical engineering from a recognised institution with at least a credit average (65%) and no course fails.
- Completion of UNSW Graduate of Diploma in Mining Engineering (program 5335) with a minimum of 65% average and no course fails.

Note: Professional experience in the mining industry will be highly regarded.

Graduate Diploma in Mining Engineering

Program code 5335
CRICOS code 084281B
Duration 1 year
Entry February and September
Estimated first year tuition AUD\$47,740

Entry requirements

- A recognised three-year degree in mining engineering or a related engineering or physical sciences discipline (three or four years) from a recognised institution with a credit average of 65% over the final two years of the degree, plus a minimum of one year relevant industry experience; or
- A three or four-year degree based on portfolio supporting the application, including details of relevant industry experience. Relevant industry experience is defined by the UNSW School of Minerals and Energy Resources Engineering as professional and/or industry responsibility in mining or mining associated services; or
- A graduate certificate in mining engineering from UNSW with at least a credit average of 65% and no course fails.

Areas of specialisation

- Mine Geomechanics
- Mine Management

Graduate Certificate in Mining Engineering

Program code 7335
CRICOS code 108475A
Duration 0.7 years
Entry February and September
Estimated First year tuition AUD\$24,120

Entry requirements

- Relevant mining industry experience with vocational training and a minimum four years of full-time relevant professional experience in the mining industry; or
- A degree in other technical disciplines from a recognised institution. Relevant disciplines include surveying, accounting, business, economics, information technology/ systems, biology and pharmacy for example. A minimum of one-year relevant industry experience is essential for applicants with a three-year degree and is highly regarded for applicants with a four-year degree.

Entry is considered based on a portfolio supporting the application, including details of relevant industry experience. An entry interview may be required.



Research

UNSW Engineering offers three higher degree research programs, a Doctor of Philosophy (PhD), a Master of Philosophy (MPhil) and a Master of Industrial Research in Engineering. All three are available across all eight engineering schools.

Candidates are required to undertake an original and critical research project that makes a significant contribution to existing relevant knowledge both nationally and internationally. Each degree requires submission of a thesis with the results of an original investigation or design. Candidates carry out their research under the supervision of some of Australia's leading researchers. All higher degree research programs can be undertaken with an industry-engaged research project.

Engineering schools

- Graduate School of Biomedical Engineering
- School of Chemical Engineering
- School of Civil and Environmental Engineering
- School of Computer Science and Engineering
- School of Electrical Engineering and Telecommunications
- School of Mechanical and Manufacturing Engineering
- School of Mineral and Energy Resources Engineering
- School of Photovoltaic and Renewable Energy

For more information, visit unsw.edu.au/engineering/study-with-us/postgraduate-research

> The Graduate Research School Admissions and Scholarships team provides advice and support to all applicants for admission to a UNSW Higher Degree Research program or scholarship. Go to page 126 for further information or email international.grs@unsw.edu.au

Research Programs

Doctor of Philosophy (PhD)

Duration 3 - 4 years

Entry February, May and September

Estimated first year tuition
AUD\$48,460

Entry requirements

- A relevant four-year bachelor's degree with first or upper second-class honours from UNSW; or
- A completed master's degree by research from UNSW with a substantial research component and demonstrated capacity for timely completion of a high-quality thesis; or
- A qualification from a tertiary institution at a level considered equivalent by the Faculty Higher Degree Committee.

Areas of specialisation

- Biomedical Engineering (1710)
CRICOS code 001014G
- Chemical Engineering (1010)
CRICOS code 008928J
- Civil and Environmental Engineering (1630)
CRICOS code 001016F
- Computer Science and Engineering (1650)
CRICOS code 009487K
- Electrical Engineering (1640)
CRICOS code 008977M
- Food Science and Technology (1031)
CRICOS code 001889A
- Geospatial Engineering (1682)
CRICOS code 043482K
- Industrial Chemistry (1016)
CRICOS code 008929G

- Mechanical and Manufacturing Engineering (1662)
CRICOS code 001020K
- Mining Engineering (1050)
CRICOS code 001021J
- Photovoltaic Engineering (1655)
CRICOS code 047176K

Master of Philosophy - Engineering

Program code 2645

CRICOS code 092961M

Duration 1.7 - 2 years

Entry February, May and September

Estimated first year tuition
AUD\$48,460

Entry requirements

- A bachelor's degree in the relevant discipline from UNSW at a level specified by the Faculty Higher Degree Committee; or
- A qualification from a tertiary institution at a level considered by the Faculty Higher Degree Committee to be equivalent.

Applicants should have been in contact with a potential supervisor before applying for the program.

Areas of specialisation

- Biomedical Engineering BIOMBR2645
- Chemical Engineering CEICFR2645
- Civil & Environmental Engineering CVENBRR2645
- Computer Science and Engineering COMPFR2645
- Electrical Engineering ELECBR2645
- Engineering Education ENGGDR2645
- Food Science & Technology FOODIR2645
- Geospatial Engineering GMATBR2645
- Mechanical Engineering MECHBR2645
- Mining Engineering MINEGR2645
- Photovoltaic Engineering SOLAER2645
- Renewable Energy Engineering SOLADR2645

Master of Industrial Research - Engineering

Program code 2647

CRICOS code 108474B

Duration 1.7 - 2 years

Entry January, February, May and September

Estimated first year tuition
AUD\$48,460

Entry requirements

- A recognised bachelor's degree in a relevant discipline at a level specified by the Faculty Higher Degree Committee; or
- A qualification from a tertiary institution at a level considered by the Faculty Higher Degree Committee to be equivalent

Applicants should have been in contact with a potential supervisor before applying for the program.

Areas of specialisation

- Biomedical Engineering BIOMDR2647
- Chemical Engineering CEICGR2647
- Computer Science and Engineering COMPGR2467
- Civil & Environmental Engineering CVENCR2647
- Electrical Engineering ELECGR2647
- Engineering ENGGER2647
- Food Science and Technology FOODGR2647
- Geospatial Engineering GMATER2647
- Mechanical Engineering MECHCR2647
- Mining Engineering MINEHR2647

Law & Justice

Tackle tomorrow's big challenges by immersing yourself in the real-world application of law and justice. Sharpen your mind by exploring complex ideas and learn from a faculty that is driven by an ethos of justice for all.



Study at a law faculty ranked 13th in the world and 1st in Sydney*

*QS World University Rankings by Subject 2023.



Build confidence in your ideas and develop strong relationships with your teachers and peers in our small, interactive classes.



Embody our ethos of justice for all through real legal practice, helping members of the local community at our on-campus community legal centre.



For more information, visit unsw.to/law-justice

Career outcomes

Barristers

Community Legal Practitioners

Corporate and Commercial Lawyers

Cyberspace and Security Specialists

Environmental Lawyers

Finance and Banking

Foreign Affairs and Diplomatic Relations Leaders

Global Financial and Development Advisors

Government Lawyers

Human Rights Lawyers

In-house Legal Counsel

Intellectual Property and Copyright Lawyers

International Business and Economic Law Specialists

Prosecution Lawyers and Corrections Specialists

Policy Analysts and Political Advisors

Pro Bono Legal Advisors

Public Sector Policy Makers and Managers

Refugee and Immigration Advocates

Solicitors

Technology Lawyers

Join a top global law faculty

Ranked 1st in Sydney and 13th in the world and 16th in the Employer Reputation category for law and legal studies*, UNSW Law & Justice has been Australia's leader in progressive and rigorous legal education and research for 50 years. UNSW Sydney is a leading research-intensive university, and the Law & Justice Faculty's outstanding research informs, inspires and enlivens our teaching. The faculty draws students from all over the world, introducing you to life-long peers and diverse global perspectives

*QS World University Rankings by Subject 2023

Benefit from interactive classes

Interactive seminar-style classes give you the chance to ask questions, expand your ideas, sharpen your critical and analytical mind, and get to know your peers and lecturers. Be part of the student-focused, interactive teaching environments that pioneered Australian legal education.

Join our student society

Expand your network, excel in your studies and develop your professional skills and passion for social justice. UNSW Law Society is one of Australia's most respected student-run law organisations and has both an international and postgraduate portfolio.

Extensive clinics and internships

Apply what you learn in the classroom to real-world practice with a wide range of work-integrated learning opportunities available. Our students do not just learn about the law, they put their studies into action through a range of internships, clinics and competitions, most of which are credited towards your degree.

Global opportunities

Add a global experience into your degree. You can do an exchange, an overseas Law elective course or an internship abroad. Overseas electives and exchange can take you to places like Brazil, China, India, Switzerland, USA or Vanuatu. There are more than 80 exchange destinations available at leading universities around the world.

Exclusive careers service

Secure a rewarding job at the end of your studies with support from our dedicated Careers Service. Our careers team collaborate with employers, recruitment agencies and UNSW alumni to advertise a variety of current legal and criminology opportunities exclusively for Law & Justice students. We provide you with the information, connections and job search skills you need to maximise your opportunities in the job market during your studies, and beyond.

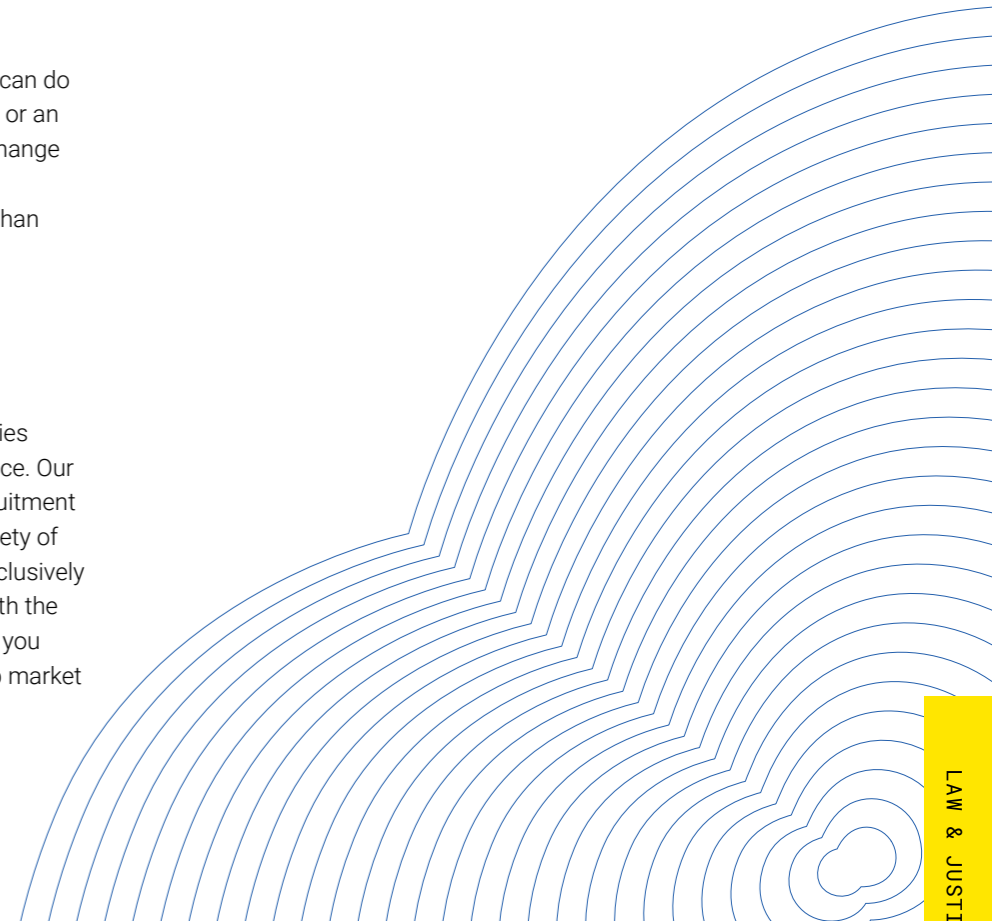

Purpose-built Law & Justice moot court



End-to-end legal education

If your ambition is to practise law in Australia, completing a Juris Doctor is your first step towards becoming a lawyer, followed by Practical Legal Training (PLT). All law graduates in Australia must complete PLT to practise as a lawyer. UNSW's PLT is the Graduate Diploma in Legal Professional Practice (GDLPP), so you can graduate with all the qualifications you need to launch your legal career.

Step 1 – Complete your Juris Doctor (JD).

Step 2 – Complete your GDLPP at UNSW*.

Step 3 – Apply to the Supreme Court for admission to practice.

> For more information, visit unsw.to/plt

*Important note for international students: This program is not CRICOS registered. International students will require a valid visa other than a student visa (e.g. a temporary graduate visa) to be eligible to apply to this program. We advise international students to seek independent immigration advice about their visa options.

Law

Juris Doctor (JD)

Program code 9150
CRICOS code 068850G
Duration 3 years
Entry February and September
Estimated first year tuition AUD\$50,660

The UNSW Juris Doctor (JD) is your pathway to admission to legal practice, as well as a wide range of law-related careers. This qualification is for people who do not have an undergraduate degree in law, or who have a law degree from an overseas institution.

Entry requirements

- A recognised bachelor's degree (or equivalent qualification) in any discipline other than law; or
- A recognised non-Australian law degree

If you only have postgraduate qualifications and wish to apply, please write to UNSW Admissions for consideration in addition to following the standard application process.

Professional recognition

The UNSW JD is accredited by the Legal Profession Admission Board and satisfies the academic component for admission to legal practice in the state of NSW. To practise law in other jurisdictions you must satisfy the academic and accreditation criteria in that particular jurisdiction. Always refer to the relevant authority or admitting body in that country or state.

For more information visit unsw.to/jurisdoctor

Practical Legal Training (PLT) is a requirement for those seeking admission to the legal profession in Australia. Graduates of the UNSW PLT program will be awarded a Graduate Diploma in Legal Professional Practice (GDLP).

UNSW's innovative approach to PLT is designed to develop both practical skills and proficiency in the day-to-day practice of law and to ensure graduates do not just satisfy the competency standards for entry-level lawyers, but surpass them.

The program covers the skills required to be a legal practitioner in Australia. Practice content includes Litigation and Transactional (Property, Commercial and Corporate), as well as electives in practice areas Administrative Law, Banking and Finance, Criminal Law, Family Law, Employment and Industrial Relations, and Wills and Estates. A total of 40 days' work experience forms part of the program, with opportunities to obtain placements in UNSW legal centres and clinics.

Completion of the GDLP (a PLT program) is a requirement for admission as a lawyer in NSW.

■ This program has compulsory Work Integrated Learning components.

Graduate Diploma in Legal Professional Practice

Program code 5213
Duration 0.5 years
 Note: PLT requires 20 weeks of coursework + work experience
Entry February and September
Estimated first year tuition AUD\$13,800 (The indicative fee is for the standard program.)

Entry requirements

An accredited academic qualification in law – either a Bachelor of Laws degree, a Juris Doctor degree, or an equivalent qualification from an Australian tertiary institution.

Academic qualifications from a jurisdiction outside Australia need to be assessed by the Legal Profession Admission Board (NSW) before applying to undertake Practical Legal Training (PLT).

International Students are not eligible for an Australian Student visa for this program

Early start rule

You may begin the PLT program prior to completing your accredited academic qualification in law if you have completed all Priestley 11 core courses and have no more than two electives remaining. This is known as the early start rule and you must seek approval from the Legal Profession Admission Board (LPAB).

Important note for international students

This program is not CRICOS registered. International students will require a valid visa other than a student visa (e.g. a temporary graduate visa) to be eligible to apply to this program. We strongly advise international students to seek independent immigration advice about visa options. Students based overseas also need to be aware that the five day face-to-face component of Skills in Practice is held on campus at UNSW and the mandatory workplace experience component (Workplace Experience 1) must be undertaken in Australia.

Professional recognition

This graduate diploma is accredited by the Legal Profession Admission Board.

For more information visit unsw.to/plt

Master of Laws

Program code 9201
CRICOS code 000733G
Duration 1 year
Entry February, May and September
Estimated first year tuition AUD\$44,085

The UNSW Master of Laws (LLM) is a highly regarded, internationally recognised postgraduate program designed to expand your legal knowledge and accelerate your career.

Law graduates will find this program appealing as it allows you to acquire a new field of legal knowledge for career change, career advancement or professional development. Students who enter the Master of Laws with a law background will be able to graduate with two specialisations from the list below. For non-law graduates, the acquired legal knowledge and skills will be particularly useful in understanding how the law works in your industry.

Areas of specialisation

- Chinese and International Business and Economic Law
- Corporate, Commercial and Taxation Law
- Criminal Justice and Criminology
- Dispute Resolution
- Environmental Law and Sustainable Development
- Human Rights Law and Policy
- International Law
- Media, Intellectual Property and Technology Law

Alternatively, students can do a generalist LLM and choose courses from across all of our specialisation areas. You will also have the option to enrol in up to two courses from other UNSW faculties.

For more information, visit unsw.to/llm

Entry requirements

This program is open to law and non-law graduates, though the degree structure will differ depending on your education background. Please see the table below for minimum entry requirements and corresponding degree structure.

| Minimum entry requirements | Degree structure |
|---|--|
| LLB, LLB (Honours) or JD with a credit average (65%)* | 8 elective courses (48 UOC) |
| Degree in a related non-law discipline (e.g., Social Sciences or Humanities) with a credit average (65%). | 8 courses (48 UOC) including two compulsory courses: Legal Concepts, Research & Writing and Global Common Law Systems |
| Any of the above degrees, with a below credit average, plus a minimum of two years' relevant professional experience.** | 8 courses (48 UOC). If your degree and is in a non-law discipline you will need to complete two compulsory courses: Legal Concepts, Research & Writing and Global Common Law Systems |

* If you have completed a law degree with a non-common law background you must complete LAWS214 Global Common Law Systems (6 UOC) in your first or second term.

** Includes professional experience with legal and/or policy issues. For example, you may have engaged with the law via policymaking, handling contracts or engaging with the justice system through roles in social work, criminology, government agencies, NGOs, or corporate auditing.





Research

UNSW Law & Justice has particular research strengths in:

- Criminal Law, Criminal Justice and Criminology
- Environmental Law
- Human Rights
- Indigenous Peoples and the Law

- International Law and Global Governance
- Laws of the Asia Pacific
- Legal and Regulatory Theory
- Legal Education and Experiential Learning
- Private, Corporate and Commercial Law
- Public Law

- Socio-legal Studies
- Technology, Law and Innovation

For more information visit unsw.edu.au/law-justice/study/postgraduate-research

> The Graduate Research School Admissions and Scholarships team provides advice and support to all applicants for admission to a UNSW Higher Degree Research program or scholarship. Go to page 126 for further information or email international.grs@unsw.edu.au

Research programs

Doctor of Philosophy (PhD)

Program code 1730
CRICOS code 006396D
Duration 3 – 4 years
Entry February, May and September
Estimated first year tuition AUD\$43,900

- Entry requirements**
- A recognised master's degree (including a substantial research component) with at least a distinction average (75%); or

- A recognised bachelor's degree with honours class II, division I that includes a substantial research component; or
- A recognised three-year Juris Doctor degree (or equivalent) with a research component sufficient to allow assessment of research potential at the disciplinary level and where weighted average grades for the research component and the coursework results are at least equivalent (75%); or
- An equivalent combination of academic and professional qualifications.

Admission to the program is subject to appropriate supervision being available.

Program structure
 The Doctor of Philosophy gives you the opportunity to conduct a significant research project that will make a substantial and original contribution to an area of knowledge. You will acquire advanced specialist skills training to produce a thesis that provides evidence of independent thought and critical analysis. The qualification requires a minimum of three years' full-time study, completion of required units in research methods and submission of a thesis normally not exceeding 100,000 words (including footnotes).

Master of Laws by Research

Program code 2440
CRICOS code 006395E
Duration 1.5 – 2 years
Entry February, May and September
Estimated first year tuition AUD\$43,900

- Entry requirements**
- Completion of a recognised Bachelor of Laws degree with honours class II, division I, that includes a substantial research component; or
 - A recognised three-year Juris Doctor degree with a research component sufficient to allow assessment of research potential at the disciplinary level and where weighted average grades for the research component and the coursework results are at least equivalent (75%); or
 - An equivalent combination of academic and professional qualifications.

- Entry requirements**
- Completion of a recognised Bachelor of Laws degree with honours class II, division I, that includes a substantial research component; or
 - A recognised three-year Juris Doctor degree with a research component sufficient to allow assessment of research potential at the disciplinary level and where weighted average grades for the research component and the coursework results are at least equivalent (75%); or
 - An equivalent combination of academic and professional qualifications.

Admission to the program is subject to appropriate supervision being available.

Program structure
 This program requires a minimum of 1.5 years' full-time study, completion of required units in research methods and the preparation of a thesis (approximately 50,000 words including footnotes).

Master of Philosophy in Law

Program code 2441
CRICOS code 104939F
Duration 1.5 – 2 years
Entry February, May and September
Estimated first year tuition AUD\$43,900

- Entry requirements**
- A recognised bachelor's degree in law or criminology or a relevant discipline with honours class II, division II or a pass degree with a credit average result.
 - You must also submit a research proposal.

The Master of Philosophy in Law provides a pathway to further research in law, that may be appropriate for students coming from a different discipline. It includes a coursework component that provides an introduction to legal research methods and relevant law subjects.

- Entry requirements**
- A recognised bachelor's degree in law or criminology or a relevant discipline with honours class II, division II or a pass degree with a credit average result.
 - You must also submit a research proposal.

Admission to the program is subject to appropriate supervision being available.

Program structure
 This program requires a minimum of 1.5 years' full-time study, completion of coursework units including research methods and submission of a thesis of no more than 40,000 words on an approved topic. You will develop competence in undertaking research through a combination of coursework and research.

In the coursework component you will be required to complete Introduction to Higher Degree Research in Law in your first term. If you are from non-common law or non-law backgrounds, you will be required to complete Global Common Law Systems. The remaining coursework unit(s) can be from those offered in the Master of Laws program. Coursework should be selected in consultation with supervisors, the Postgraduate Coordinator and Director of Postgraduate Research to ensure relevance to the proposed thesis area.

Medicine & Health

Prepare yourself for the future of health and join a community focused on improving life for all.



Make a difference as you apply your skills to real patients and global health problems. Join a supportive community that's leading the future of health and improving life for all.



Experience hands-on interactions with some of Australia's largest hospitals, research centres and health organisations through project and industry-based learning.



Develop a creative, open-minded approach to healthcare. Build your research, analytical and communication skills to become a compassionate innovator and leader in health.

> For more information, visit unsw.to/medicine-health



Career Outcomes

Clinical Services Manager

Clinician

Epidemiologist

Eye and Vision Researcher

Fertility Specialist

Forensic Mental Health Specialist

Health Communication Specialist

Health Data Scientist

Health Economist

Health Promotion Officer

Infectious Diseases Control Officer

Ophthalmic Technician

Research Scientist



Learn from leaders in the field

We're driven by innovation and excellence in health and medicine. UNSW is recognised as one of the top medical faculties in the world* and is among Australia's leaders in health education and research. Learn from world leaders in the fields of cancer, neuroscience, mental health, addiction, infectious disease, immunity and inflammation, and non-communicable disease such as cardiovascular disease.

*QS World University Rankings by Subject 2023

Hands-on learning

Immerse yourself in hands-on learning as you leverage our extensive range of global industry partners. Your practical study will help you develop as a skilled health professional and innovative clinician with strong research and teamwork skills.

Access world class biomedical and clinical training facilities

Gain exposure to some of Australia's largest hospitals and health precincts, and benefit from UNSW's leadership role in Sydney's newest health and innovation precinct, located alongside the UNSW campus. You will have access to cutting-edge learning environments, which use research to create positive impacts in the community.

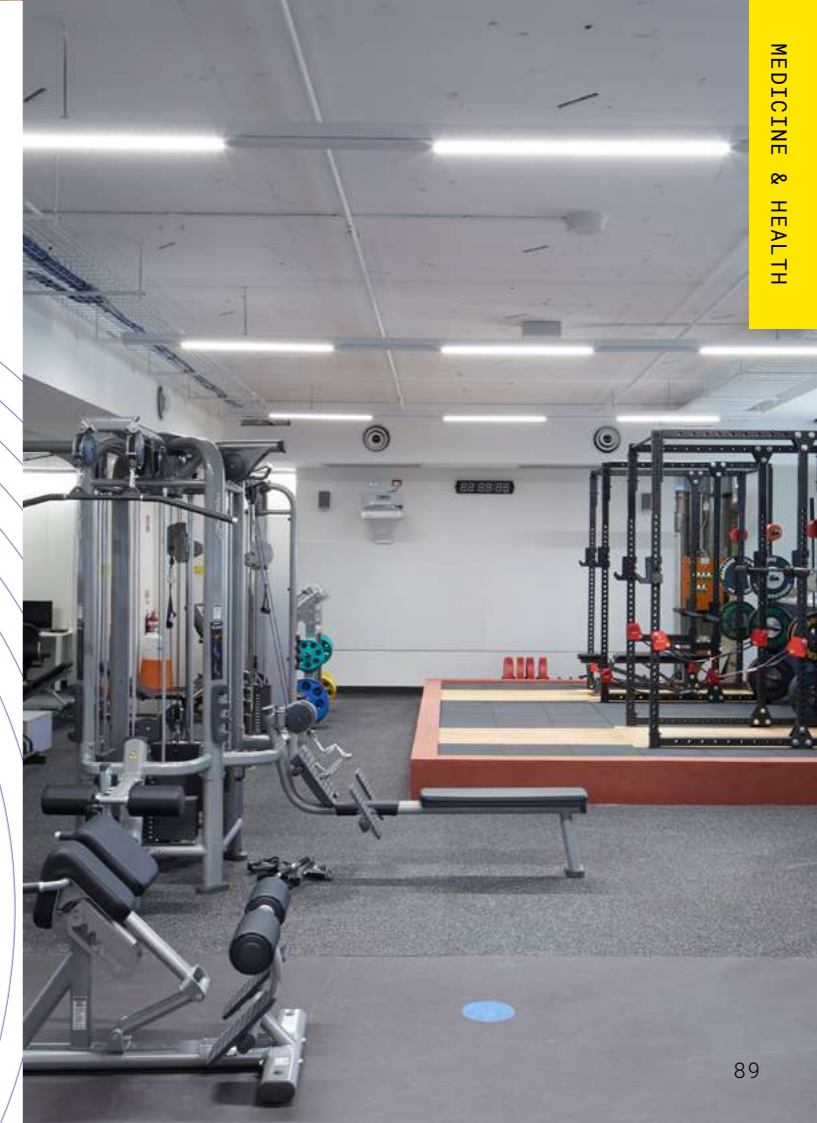
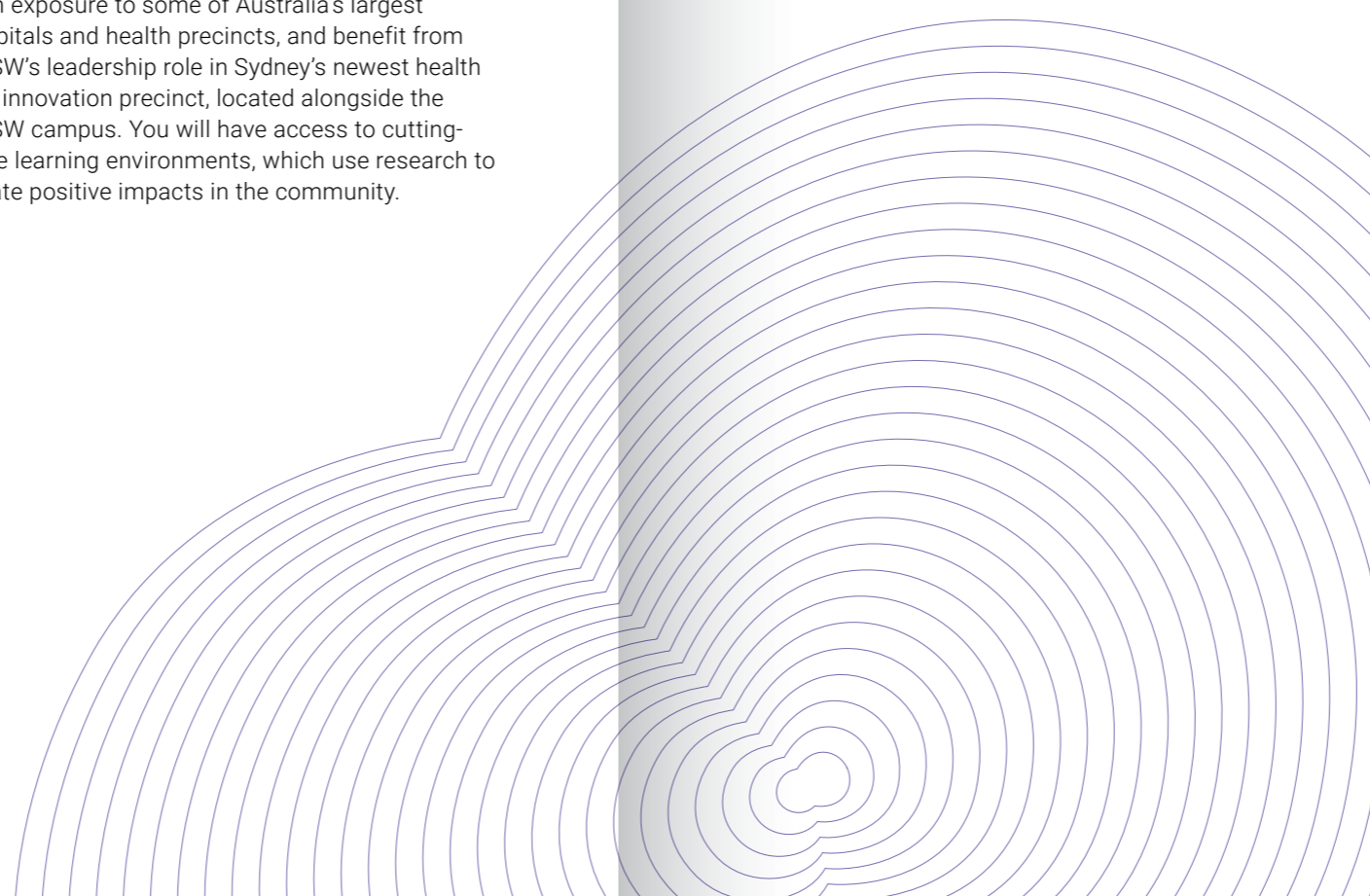

Health Data Science

The Master of Science in Health Data Science covers subjects from the comprehension of complex health issues, through data interpretation and management, machine learning, data analytics, and data modelling and communication. The degree is ideal if you are new to the field or already working and eager to develop your knowledge. Graduate diploma and graduate certificate programs are also available.

Master of Science in Health Data Science

Program code 9372
CRICOS code 096225M
Duration 1.7 years or undertake the 2 year extension program (face-to-face or online option)
Entry February and September
Estimated first year tuition AUD\$40,195

Entry requirements

- An undergraduate degree in a discipline cognate to health data science (see cognate list*); or
- An undergraduate degree at an honours level (or above) in a non-cognate discipline; or
- Completion of a Graduate Diploma in Health Data Science (5372); or
- Postgraduate qualification equivalent or higher than Graduate Diploma in Health Data Science (5372) on a case-by-case basis.

**Cognate Discipline (in a science allied with medicine) includes medicine, nursing, dentistry, physiotherapy, optometry, biomedical or biological science, pharmacy, public health, veterinary science, biology, biochemistry, statistics, mathematical sciences, computer science, psychology, (health) economics, data science and other (case by case).*

Graduate Certificate in Health Data Science

Program code 7372
CRICOS code 096227J
Duration 0.7 years (face-to-face or online option)
Entry February and September
Estimated first year tuition AUD\$20,465

- At least three years' equivalent relevant work experience (see relevant work experience**) with supporting CV and employer provided statement of service.
- A degree in a non-cognate discipline at honours level (or higher).

**Cognate Discipline (in a science allied with medicine) includes medicine, nursing, dentistry, physiotherapy, optometry, biomedical or biological science, pharmacy, public health, veterinary science, biology, biochemistry, statistics, mathematical sciences, computer science, psychology, (health) economics, data science and other (case by case).*

***Relevant professional work experience includes any (professional) position involving data acquisition, management, handling, or analytics (e.g., database manager or data analyst) and tertiary-level training, demonstrating capability in a cognate discipline and exhibits potential to pursue postgraduate (level 8) studies.*

Entry requirements

- A undergraduate degree related to health data science (see list*); or
- An undergraduate degree in an unrelated discipline, and at least one year equivalent relevant work experience (see relevant work experience**) with supporting CV and employer provided statement of service; or

Forensic Mental Health

Designed for mental health professionals (including medical practitioners, nurses and psychologists), as well as those working in relevant fields of law and justice. The Master of Forensic Mental Health provides comprehensive training all aspects of forensic mental health. You will develop your capacity to understand the intersection between mental health and the justice systems. Graduate diploma and graduate certificate programs are also available.

Master of Forensic Mental Health

Program code 9012
Duration 2 years part-time (online)
Entry February and September (February entry recommended)
Estimated first year tuition AUD\$31,420

Entry requirements

- A bachelor's degree in health, law, psychology, criminology, or other relevant discipline plus honours/ postgraduate qualifications in one of those disciplines; or
- Two years' professional experience in psychology, law, criminology, or other relevant discipline.

Graduate Diploma in Forensic Mental Health

Program code 5512
Duration 1.5 years part-time (online)
Entry February and September (February entry recommended)
Estimated first year tuition AUD\$23,440

Entry requirements

Please see Master of Forensic Mental Health (9012).

Graduate Certificate in Forensic Mental Health

Program code 7312
Duration 1 year part-time (online)
Entry February and September (February entry recommended)
Estimated first year tuition AUD\$15,960

Entry requirements

Please see Master of Forensic Mental Health (9012).

Master of Science in Health Data Science (Extension)

Program code 9373
CRICOS code 110655A
Duration 2 years
Entry February and September
Estimated first year tuition AUD\$41,800

Entry requirements

Please see Master of Science in Health Data Science (9372)

Graduate Diploma in Health Data Science

Program code 5372
CRICOS code 096226K
Duration 1 year (face-to-face or online option)
Entry February and September
Estimated first year tuition AUD\$39,820

Entry requirements

- The completion of a Graduate Certificate in Health Data Science (7372) or equivalent/ higher qualification on a case-by case basis; or
- Meet entry requirements given of the Master of Science in Health Data Science program.

Reproductive Medicine

The Master of Reproductive Medicine is a fully online program. It will provide GPs, family planning practitioners, O&G trainees as well as specialist gynaecologists who work in menopause and infertility with detailed knowledge of reproductive medicine. The program will give you an advanced understanding of the clinical aspects and pathophysiology of these areas. In addition it elaborates on the ethical, social and professional aspects required to deliver a high standard of clinical care to patients. Graduate diploma and graduate certificate programs are also available.

Master of Reproductive Medicine

Program code 9065
Duration 1 year (online)
Entry February and September
Estimated first year tuition AUD\$31,420

Entry requirements

An undergraduate degree in medicine, nursing, health or medical science and:
 • An Honours, Graduate Certificate, Graduate Diploma or higher qualification in medicine, nursing or health or medical science; or

- Postgraduate medical specialist training program (e.g. general practice, obstetrics & gynaecology); or
- 1 year full-time equivalent of postgraduate professional experience in medicine, nursing, health or medical science

Graduate Diploma in Reproductive Medicine

Program code 5508
Duration 0.7 years (online)
Entry February and September
Estimated first year tuition AUD\$23,440

Entry requirements

Please see Master of Reproductive Medicine (9065).

Graduate Certificate in Reproductive Medicine

Program code 7379
Duration 0.7 years (online)
Entry February and September
Estimated first year tuition AUD\$15,960

Entry requirements

Please see Master of Reproductive Medicine (9065).

Women's Health

The Master of Women's Health Medicine will provide you with advanced knowledge and understanding of the ethical, social and professional aspects required to deliver a high standard of clinical care in the expanding and diverse field of women's health medicine. Courses will provide an evidence-based and practice-centred approach to this field of study. An online graduate certificate program is also available.

Master of Women's Health Medicine

Program code 9014
Duration 1 year (online)
Entry February and September
Estimated first year tuition AUD\$31,420

Entry requirements

An undergraduate degree in medicine, nursing, health or medical science and:

- An honours degree, graduate certificate, graduate diploma or higher qualification; OR

- Commencement or completion of a recognised Medicine postgraduate vocational training program; or
- One year relevant postgraduate professional experience in medicine, nursing or health science.

Professional recognition

Successful completion of a recognised postgraduate study program will generally be considered as evidence of your commitment to ongoing education and development, as required by most professional organisations and bodies both in Australia and internationally.

Graduate Certificate of Women's Health Medicine

Program code 7014
Duration 0.7 years (online)
Entry February and September
Estimated first year tuition AUD\$15,960

Entry requirements

Please see Master of Women's Health Medicine (9014).

International students are not eligible for an Australian student visa for this program.

International students are not eligible for an Australian student visa for this program if undertaken in online study mode.



Health Leadership and Management

The Master of Health Leadership and Management promotes health leadership in strategic planning, policy and decision making. This degree emphasises understanding and meeting the challenges of safety and quality within current and emerging health service contexts. It is tailored to either the Australian health care system or developing health care systems. Also available to you are the Health Leadership and Management (Extension) and the shorter graduate diploma and graduate certificate programs. You can take this program as a double degree with Public Health, Global Health or Infectious Diseases Intelligence.

Master of Health Leadership and Management

Program code 8901
CRICOS code 059315E
Duration 1 year
 (face-to-face or online option)
Entry February, May and September
Estimated first year tuition AUD\$47,500

Entry requirements

- An undergraduate degree in a field relevant to public health or health management (see list) and two years of full-time professional or volunteer experience. This may also include equivalent professional experience acquired as part of a degree of four or more years duration (e.g., MBBS, MD); or
- An undergraduate degree plus an honours or postgraduate degree in a field relevant to public health or health management (see list below).*

**Examples include, but are not restricted to, medicine, nursing, allied health, health sciences, biomedical sciences, dentistry, sociology, behavioural and social sciences, psychology, marketing, human services, emergency services, environmental health, veterinary science, health administration, business, management, engineering, law, science, mathematics and statistics, economics, policy studies, and development studies.*

Professional recognition

This degree is accredited by the Australasian College of Health Service Management (ACHSM). It also provides the core competencies required for individuals wishing to apply for Royal Australasian College of Medical Administrators (RACMA) Fellowship.

Master of Health Leadership and Management (Extension)

Program code 8902
CRICOS code 059316D
Duration 1.7 years (face-to-face or online option)
Entry February, May and September
Estimated first year tuition AUD\$47,500

Entry requirements

Please see Master of Health Leadership and Management (8901).

Professional recognition

This degree is accredited by the Australasian College of Health Service Management (ACHSM). It also provides the core competencies required for individuals wishing to apply for Royal Australasian College of Medical Administrators (RACMA) Fellowship.

Graduate Diploma in Health Leadership and Management

Program code 5509
CRICOS code 061249C
Duration 0.8-1 year (face-to-face or online option)
Entry February, May and September
Estimated first year tuition AUD\$35,500

Entry requirements

Please see Master of Health Leadership and Management (8901).

Professional recognition

This program is recognised by the Australasian College of Health Service Management.

Graduate Certificate in Health Leadership and Management

Program code 7360
CRICOS code 015016B
Duration 0.7 years (face-to-face or online option)
Entry February, May and September
Estimated first year tuition AUD\$24,000

Entry requirements

Please see Master of Health Leadership and Management (8901).

Professional recognition

This program is recognised by the Australasian College of Health Service Management.

International students are not eligible for an Australian student visa for this program if undertaken in online study mode.

International Students are not eligible for an Australian Student visa for this program

Infectious Diseases Intelligence

The Master of Infectious Diseases Intelligence equips graduates with advanced skills in public health aspects of infectious diseases surveillance and intelligence, outbreak response, and infection prevention and mitigation. The program is relevant for professionals working or seeking a career in health emergencies, outbreaks, infectious diseases risk assessment and emergency response. Graduate diploma and graduate certificate programs are also available. The program can also be taken as a double degree with Public Health, Global Health or Health Leadership and Management.

Master of Infectious Diseases Intelligence

Program code 8362
CRICOS code 089223E
Duration 1 year
 (face-to-face or online option)
Entry February, May and September
Estimated first year tuition AUD\$47,500

Entry requirements

- An undergraduate degree in a field relevant to public health or health management (see list below)* and two years' full-time professional or volunteer experience. This may also include equivalent professional experience acquired as part of a degree of four or more years duration (e.g. MBBS, MD); or
- An undergraduate degree plus an honours or postgraduate degree in a field relevant to public health or health management (see list below).*

**Examples include, but are not restricted to, medicine, nursing, allied health, health sciences, biomedical sciences, dentistry, sociology, behavioural and social sciences, psychology, marketing, human services, emergency services, environmental health, veterinary science, health administration, business, management, engineering, law, science, mathematics and statistics, economics, policy studies, and development studies.*

Master of Infectious Diseases Intelligence (Extension)

Program code 9362
CRICOS code 0100677
Duration 1.7 years
 (face-to-face or online option)
Entry February, May and September
Estimated first year tuition AUD\$47,500

Entry requirements

Please see Master of Infectious Diseases Intelligence (8362).

Graduate Diploma in Infectious Diseases Intelligence

Program code 5362
CRICOS code 0100356
Duration 0.8-1 year
 (face-to-face or online option)
Entry February, May and September
Estimated first year tuition AUD\$35,500

Entry requirements

Please see the Master of Infectious Diseases Intelligence (8362).

Graduate Certificate in Infectious Diseases Intelligence

Program code 7362
CRICOS code 0100357
Duration 0.7 years
 (face-to-face or online option)
Entry February, May and September
Estimated first year tuition AUD\$24,000

Entry requirements

Please see the Master of Infectious Diseases Intelligence (8362).



Global Health

Through our global health programs, you will gain expertise in a broad range of areas based on real-life public health interventions spanning various populations and countries. You will examine relevant investigative methods, with evidence-based, culturally appropriate and cost-effective approaches to disease control, health promotion and health services development. A Master of Global Health (Extension) is also available, as are shorter graduate diploma and graduate certificate programs. The program can also be taken as a double degree with Public Health, Health Leadership and Management or Infectious Diseases Intelligence.

Master of Global Health

Program code 9048
CRICOS code 068957G
Duration 1 year (face-to-face or online option)
Entry February, May and September
Estimated first year tuition AUD\$47,500

Entry requirements

- An undergraduate degree in a field relevant to public health or health management (see list)* and two years' full-time professional or volunteer experience. This may also include equivalent professional experience acquired as part of a degree of four or more years duration (e.g. MBBS, MD); or
- An undergraduate degree plus an Honours or postgraduate degree in a field relevant to public health or health management (see list below).*

**Examples include, but are not restricted to, medicine, nursing, allied health, health sciences, biomedical sciences, dentistry, sociology, behavioural and social sciences, psychology, marketing, human services, emergency services, environmental health, veterinary science, health administration, business, management, engineering, law, science, mathematics and statistics, economics, policy studies, and development studies.*

Master of Global Health (Extension)

Program code 9051
CRICOS code 089221G
Duration 1.7 years (face-to-face or online option)
Entry February, May and September
Estimated first year tuition AUD\$47,500

Entry requirements

Please see Master of Global Health (9048).

Graduate Diploma in Global Health

Program code 5567
CRICOS code 068958F
Duration 0.8-1 year (face-to-face or online option)
Entry February, May and September
Estimated first year tuition AUD\$35,500

Entry requirements

Please see Master of Global Health (9048).

Graduate Certificate in Global Health

Program code 7367
CRICOS code 068959E
Duration 0.7 years (face-to-face or online option)
Entry February, May and September
Estimated first year tuition AUD\$24,000

Entry requirements

Please see Master of Global Health (9048).



"The dual masters in international public health and health management has provided me with the tools and skills to tackle health care challenges with a global perspective. It has been a privilege to be among and learn from experts and leaders in their fields."

—
Nikita Bathla, India
 Master of Global Health/Health Leadership & Management alumna

International students are not eligible for an Australian student visa for this program if undertaken in online study mode.



Public Health

The Master of Public Health provides the multidisciplinary training required for roles in all aspects of public health practice. You will gain a deep understanding of the breadth of public health, and the core skills entailed in both professional practice and research. A Master of Public Health (Extension) is also available, as are shorter graduate diploma and graduate certificate programs. The program can also be taken as a double degree with Health Leadership and Management, Global Health or Infectious Diseases Intelligence. These double degrees can also be undertaken with an Extension in one program.

Master of Public Health

Program code 9045
CRICOS code 008969M
Duration 1 year (face-to-face or online option)
Entry February, May and September
Estimated first year tuition AUD\$47,455

Entry requirements

- An undergraduate degree in a field relevant to public health or health management (see list below)* and two years' full-time professional or volunteer experience. This may also include equivalent professional experience acquired as part of a degree of four or more years duration (e.g., MBBS, MD); or
- An undergraduate degree plus an honours or postgraduate degree in a field relevant to public health or health management (see list below)*

**Examples include, but are not restricted to, medicine, nursing, allied health, health sciences, biomedical sciences, dentistry, sociology, behavioural and social sciences, psychology, marketing, human services, emergency services, environmental health, veterinary science, health administration, business, management, engineering, law, science, mathematics and statistics, economics, policy studies, and development studies.*

Areas of specialisation

- Aboriginal Health and Wellbeing
- Epidemiology
- Health Economic Evaluation
- Health Promotion
- Infectious Diseases Control
- International Health
- Primary Health Care
- Public Security
- Quantitative Research Methods
- Social Research

Master of Public Health (Extension)

Program code 9046
CRICOS code 061597E
Duration 1.7 years (face-to-face or online option)
Entry February, May and September
Estimated first year tuition AUD\$47,500

Entry requirements

Please see Master of Public Health (9045).

Graduate Diploma in Public Health

Program code 5507
CRICOS code 028073G
Duration 0.8-1 year (face-to-face or online option)
Entry February, May and September
Estimated first year tuition AUD\$35,500

Entry requirements

Please see Master of Public Health (9045).

Graduate Certificate in Public Health

Program code 7368
CRICOS code 028076E
Duration 0.7 years (face-to-face or online option)
Entry February, May and September
Estimated first year tuition AUD\$24,000

Entry requirements

Please see Master of Public Health (9045).

Dual Masters – Population Health

Make the most of your studies by completing two master's degrees within 1.7 years. Our suite of dual masters allows you to combine knowledge and skills from two related disciplines in public health, health leadership and management, global health or infectious diseases intelligence to enhance your career prospects.

Studying two masters concurrently gives you the opportunity to fast-track your studies. If you want to extend your knowledge, our 2-year extension options provide additional research methodology courses, research projects and opportunities to progress from a coursework master's degree that includes a research component to enrolment in a PhD.

Master of Public Health/ Health Leadership and Management

Program code 9047
CRICOS code 061598D

Duration 1.7 years or undertake the 2 year extension program (face-to-face or online option)

Entry February, May and September

Estimated first year tuition AUD\$47,500

The Master of Health Leadership and Management/Public Health double degree provides essential knowledge and skills for a career in population health and leadership roles in health service delivery. This combination of degrees will give you sophisticated capabilities for leading and managing complex health settings, including the capacity for improving health service outcomes.

2 years extension programs are available, under the program codes 9056 and 9057. Please refer to handbook.unsw.edu.au for more information

Entry requirements

Please see Master of Health Leadership and Management (8901).

Master Public Health (Extension) / Master Health Leadership and Management (9056), CRICOS code 089839F

Master Health Leadership and Management (Extension) / Master Public Health(9057), CRICOS code 089844J

Master of Public Health/ Infectious Diseases Intelligence

Program code 9059
CRICOS code 096231B

Duration 1.7 years or undertake the 2 year extension program (face-to-face or online option)

Entry February, May and September

Estimated first year tuition AUD\$47,500

The Master of Public Health/Infectious Disease Intelligence provides essential skills if you are pursuing a career in public health, with a focus on infectious diseases, epidemiology and control. This double degree program will give you an understanding of infectious diseases in the era of new and emerging disease threats.

2 years extension programs are available, under the program codes 9366 and 9363. Please refer to handbook.unsw.edu.au for more information

Entry requirements

Please see Master of Infectious Diseases Intelligence (8362).

Master Public Health (Extension) / Master Infectious Diseases Intelligence (9366), CRICOS code 0100681

Master Infectious Diseases Intelligence (Extension) / Master Public Health (9363), CRICOS code 0100684

Master of Global Health/ Public Health

Program code 9043
CRICOS code 068960A

Duration 1.7 years or undertake the 2 year extension program (face-to-face or online option)

Entry February, May and September

Estimated first year tuition AUD\$47,500

The Master of Public Health is widely recognised as essential if you want to work in population health, while the Master of Global Health is a sought-after qualification relevant to international health priorities and settings. Combined, these programs provide you with the deep understanding required for a career in Global Health.

2 years extension programs are available, under the program codes 9052 and 9054. Please refer to handbook.unsw.edu.au for more information

Entry requirements

Please see Master of Global Health (9048).

Master Public Health (Extension) / Master Global Health (9054), CRICOS code 089838G

Master Global Health (Extension) / Master Public Health (9052), CRICOS code 089846G

Master of Health Leadership and Management/Infectious Diseases Intelligence

Program code 9041
CRICOS code 096230C

Duration 1.7 years or undertake the 2 year extension program (face-to-face or online option)

Entry February, May and September

Estimated first year tuition AUD\$47,500

The Master of Health Leadership and Management/Infectious Diseases Intelligence double degree provides you with the advanced disciplinary knowledge and skills for infectious disease prevention and control and health services management roles in government, community and health service settings in Australia and internationally.

2 years extension programs are available, under the program codes 9365 and 9368. Please refer to handbook.unsw.edu.au for more information

Entry requirements

Please see Master of Health Leadership and Management (8901).

Master Health Leadership and Management (Extension) / Master Infectious Diseases Intelligence (9368), CRICOS code 100683

Master Infectious Diseases Intelligence (Extension) / Master Health Leadership and Management (9365), CRICOS code 100680

Master of Global Health/ Health Leadership and Management

Program code 9044
CRICOS code 068961M

Duration 1.7 years or undertake the 2 year extension program (face-to-face or online option)

Entry February, May and September

Estimated first year tuition AUD\$47,500

The Master of Global Health/Health Leadership and Management is a double degree that provides you with the knowledge and skills to carry out senior management and leadership roles in population, clinical and departmental health services. The double degree is ideal for people who want to work in international health departments, non-government organisations (NGOs), and international and bilateral aid agencies.

2 years extension programs are available, under the program codes 9053 and 9058. Please refer to handbook.unsw.edu.au for more information

Entry requirements

Please see Master of Health Leadership and Management (8901).

Master Global Health (Extension) / Master Health Leadership and Management (9053), CRICOS code 089837G

Master Health Leadership and Management (Extension) / Master Global Health (9058), CRICOS code 089845G

Master of Global Health/ Infectious Diseases Intelligence

Program code 9042
CRICOS code 096229G

Duration 1.7 years or undertake the 2 year extension program (face-to-face or online option)

Entry February, May and September

Estimated first year tuition AUD\$47,500

The Master of Global Health/Infectious Diseases Intelligence double degree is an innovative approach to postgraduate health education. In an era of new and emerging disease threats, this double degree improves your knowledge of infectious diseases and their identification, assessment, prevention and control management approaches.

2 years extension programs are available, under the program codes 9364 and 9367. Please refer to handbook.unsw.edu.au for more information

Entry requirements

Please see Master of Global Health (9048)

Master Global Health (Extension) / Master Infectious Diseases Intelligence (9367), CRICOS code 100682

Master Infectious Diseases Intelligence (Extension) / Master Global Health (9364), CRICOS code 100678

International students are not eligible for an Australian student visa for this program if undertaken in online study mode.





Research

Studying Higher Degree Research at UNSW Medicine & Health places you alongside leading researchers breaking through the frontiers of modern medicine. State-of-the-art facilities, superior partnerships with leading medical centres and institutes together with the strength of UNSW's research-focused community creates exceptional career development opportunities for higher degree research (HDR) candidates wanting to work towards a better future in healthcare.

For more information, visit unsw.edu.au/med-hdr

Schools

School of Clinical Medicine

Disciplines

- Critical Care
- Medicine
- Paediatrics & Child Health
- Psychiatry & Mental Health
- Surgery

Campuses

Randwick Clinical Campus

- Prince of Wales Hospital, Randwick
- Sydney Children's Hospital
- Royal Hospital for Women

South West Sydney Clinical Campuses

- Bankstown-Lidcombe Hospital
- Liverpool Hospital
- Fairfield Hospital

St George & Sutherland Clinical Campuses

- St George Hospital, Kogarah
- The Sutherland Hospital, Caringbah

St Vincent's Healthcare Clinical Campus

- St Vincent's Hospital, Darlinghurst

Rural Clinical Campuses

Albury-Wodonga Campus

- Albury Base Hospital
- Albury-Wodonga Health

Coffs Harbour Campus

- Coffs Harbour Base Hospital

Griffith Campus

- Griffith Base Hospital

Port Macquarie Campus

- Port Macquarie Base Hospital

Wagga Wagga Campus

- Wagga Wagga Base Hospital

School of Health Science

- Exercise Physiology
- Physiotherapy
- Dietetics
- Pharmacy

School of Medical Sciences

- Anatomy
- Pathology
- Pharmacology
- Physiology

School of Population Health

- Public Health
- Health Leadership & Management
- Global Health
- Infectious Diseases

Centre for Primary Health Care and Equity

unsw.edu.au/research/cphce

School of Optometry and Vision Science

UNSW Centres and Institutes

Centre for Big Data Research in Health

unsw.edu.au/research/cbdrh

Kirby Institute

kirby.unsw.edu.au

National Drug and Alcohol Research Centre

ndarc.med.unsw.edu.au

Affiliated Centres and Institutes

Black Dog Institute

blackdoginstitute.org.au

Children's Cancer Institute

ccia.org.au

Garvan Institute of Medical Research

garvan.org.au

The George Institute for Global Health

georgeinstitute.org

Neuroscience Research Australia

neura.edu.au

St Vincent's Centre for Applied Medical Research

svhs.org.au/research-education/research/applied-medical-research

Victor Chang Cardiac Research Institute

victorchang.edu.au

Registration for Doctors and Specialist Medical Practitioner Training in Australia

Registration for medical practice in Australia is regulated by separate laws in each state and territory. Information on the registration requirements and procedures for overseas trained doctors is available from the Australian Medical Council.

amc.org.au

Research Programs

Masters by Research

Duration 1.5 - 2 years
Entry February, May and September
Estimated first year tuition AUD\$ 45,100

Health Administration (2960)
CRICOS code 000731J

Health Professions Education (2885)
CRICOS code 000964C

Public Health (2845) *CRICOS code 000734F*

Entry requirements

- An appropriate four-year bachelor's degree with honours from UNSW; or
- A qualification from a tertiary institution at a level considered by the Faculty Higher Degree Committee to be equivalent.

Master of Philosophy - Public Health

Program code 2713
CRICOS code 068776A
Duration 1.7 years
Entry February, May and September
Estimated first year tuition AUD\$45,100

Entry requirements

- An appropriate bachelor's degree in the relevant discipline from UNSW at a level specified by the Faculty Higher Degree Committee; or
- A qualification from a tertiary institution at a level considered by the Faculty Higher Degree Committee to be equivalent.

Master of Philosophy - Optometry

Program code 2475
CRICOS code 059027B
Duration 1.5 - 2 years
Entry January, February, May and September
Estimated first year tuition AUD\$46,060

Entry requirements

- A bachelor's degree in the relevant discipline from UNSW at a level specified by the Faculty Higher Degree Committee; or
- A qualification from a tertiary institution at a level considered by the Faculty Higher Degree Committee to be equivalent.

Master of Philosophy - The George Institute

Program code 2714
Duration 1.5 - 2 years
Entry January, February, May and September
Estimated first year tuition AUD\$49,900

Entry requirements

- A bachelor's degree in the relevant discipline from UNSW at a level specified by the Faculty Higher Degree Committee; or
- A qualification from a tertiary institution at a level considered by the Faculty Higher Degree Committee to be equivalent.

International students are not eligible for an Australian student visa for this program.

Doctor of Public Health (DrPH)

Program code 1836
Duration 3 years
Entry January, February, May and September
Estimated first year tuition AUD\$45,100

Entry requirements

- Completion of a Master of Public Health or a qualification considered equivalent from a university or tertiary institution at a level acceptable to the DrPH Postgraduate Coordinators and UNSW Graduate Research School, and at least three years full-time health related work experience.

Note: Only candidates who have been accepted by the School of Population Health (SPH) into the Future Health Leaders Program may enrol in a DrPH. The UNSW Future Health Leaders Program is a work-place based professional doctorate for candidates identified by the workplace as future leaders, and comprises a combination of higher degree research activities supported by selected coursework offerings. For more information visit unsw.edu.au/medicine-health/our-schools/population-health/

Master of Science by Research

Duration 2 years
Entry February, May and September
Intake Summer
Duration 0.7 years
Estimated first year tuition AUD\$49,900 (except for Community Medicine (2810) AUD\$45,100, Optometry (2900) AUD\$46,540 and Vision Science (2487) AUD\$46,540)

Anatomy (2800) *CRICOS code 000997E*
 Community Medicine (2810)
CRICOS code 000998D

Medicine (Kirby Institute) (2771), Medicine (Prince of Wales Clinical Campus) (2820), Medicine (South Western Sydney Campus) (2821), Medicine (St George and Sutherland Clinical Campus) (2822), Medicine (St Vincent's Clinical Campus) (2823), Medicine (The George Institute) (2801)
CRICOS code 000986G

Obstetrics and Gynaecology (2830)
CRICOS code 000992K

Optometry (2900) *CRICOS code 000994G*

Paediatrics (2805) *CRICOS code 001000C*

Pathology (2840) *CRICOS code 001001B*

Physiology and Pharmacology (2850)
CRICOS code 001003M

Psychiatry (2880) *CRICOS code 009483C*

Rural Health (2835) *CRICOS code 041972G*

Surgery (Prince of Wales Clinical Campus) (2860), Surgery (South Western Sydney Clinical Campus) (2861), Surgery (St George and Sutherland Clinical Campus) (2862), Surgery (St Vincent's Clinical Campus) (2863)
CRICOS code 001009E

Vision Science (2487) *CRICOS code 071467K*

Entry requirements

- An appropriate four-year bachelor's degree with honours from UNSW; or
- A qualification from a tertiary institution at a level considered by the Faculty Higher Degree Committee to be equivalent.

Doctor of Philosophy (PhD)

Duration 3 - 4 years
Entry January, February, May and September
Estimated first year tuition AUD\$49,900 (except for Optometry (1860) AUD\$46,540, Public Health (1835) AUD\$45,100 and Vision Science (1487) AUD\$46,540)

Anatomy (1750) *CRICOS code 001048J*
 Children's Cancer (1825) *CRICOS code 001053A*
 Medical Education (1851) *CRICOS code 001051C*
 Medicine (St George and Sutherland Clinical Campus) (1772), Medicine (St Vincent's Clinical Campus) (1773), Medicine (Kirby Institute) (1774), Medicine (Prince of Wales Clinical Campus) (1770), Medicine (South Western Sydney Clinical Campus) (1771), Medicine (The George Institute for Global Health) (1776) *CRICOS code 001050D*

Obstetrics and Gynaecology (1820)
CRICOS code 001052B
 Optometry (1860) *CRICOS code 001060B*
 Paediatrics (1830) *CRICOS code 001053A*
 Pathology (1780) *CRICOS code 001054M*
 Physiology and Pharmacology (1790)
CRICOS code 001057G
 Psychiatry (1800) *CRICOS code 001058G*
 Public Health and Community Medicine (School of Population Health) (1835) *CRICOS code 051506G*
 Surgery (Prince of Wales Clinical Campus) (1810) *CRICOS code 031379G*
 Surgery (South Western Sydney Clinical Campus) (1811) *CRICOS code 031379G*
 Surgery (St George and Sutherland Clinical Campus) (1812) *CRICOS code 031379G*
 Surgery (St Vincent's Clinical Campus) (1813)
CRICOS code 031379G
 Rural Health (1795) *CRICOS code 041947J*
 Vision Science (1487) *CRICOS code 070978F*

Entry requirements

- A four-year bachelor's degree with first or upper second-class honours from UNSW; or
- A completed master's degree by research from UNSW with a substantial research component and demonstrated capacity for timely completion of a high-quality thesis; or
- A qualification from a tertiary institution at a level considered by the Faculty Higher Degree Committee to be equivalent.

Exception:

Surgery - MBBS (from an Australian or New Zealand university) or professional experience as acceptable to the Faculty Higher Degree Committee.



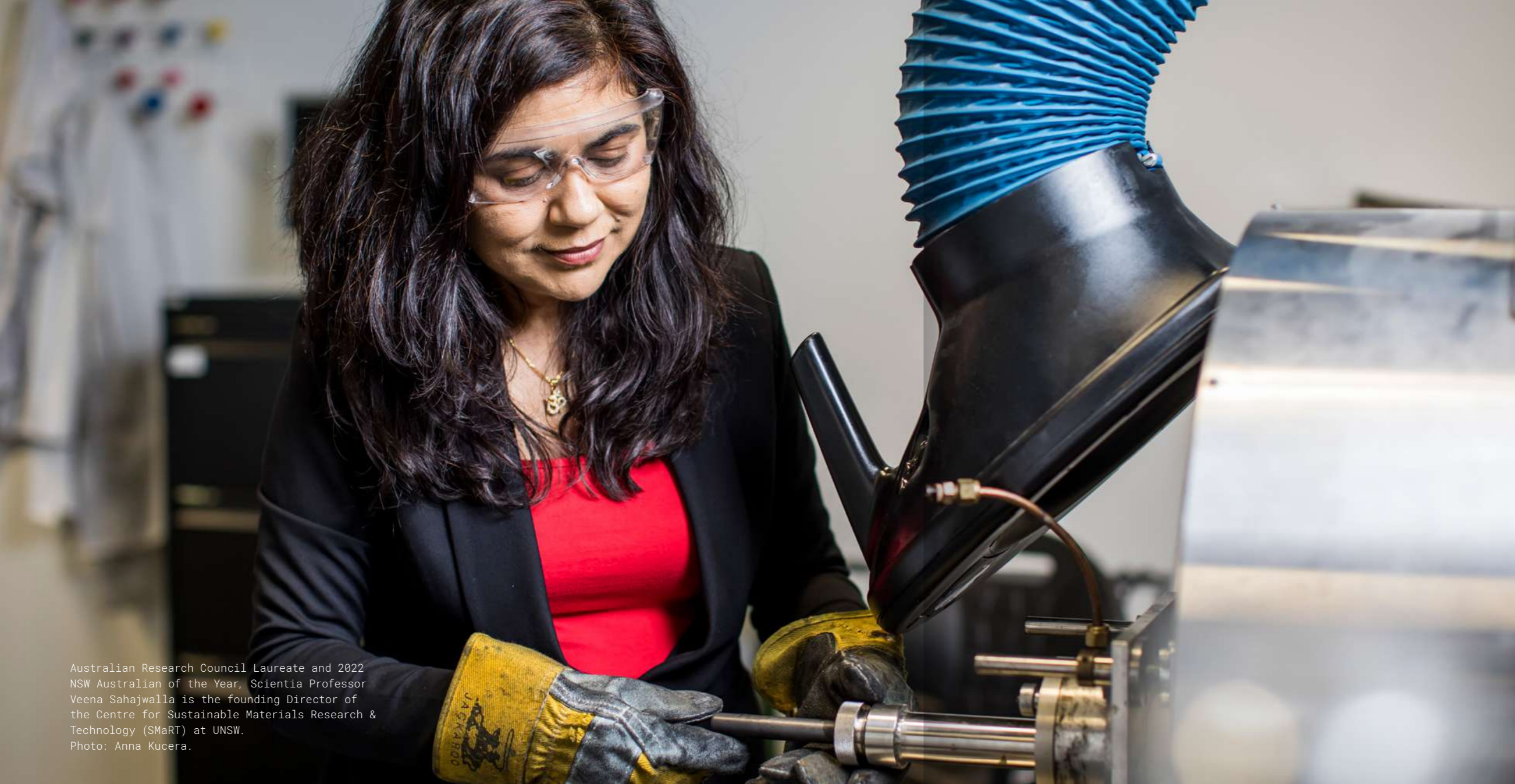

Australian Research Council Laureate and 2022 NSW Australian of the Year, Scientia Professor Veena Sahajwalla is the founding Director of the Centre for Sustainable Materials Research & Technology (SMaRT) at UNSW.
Photo: Anna Kucera.

Science

Think big and form deeper connections with our world. Allow your curiosity to be inspired as you discover your own path, exploring areas of science to acquire the skills needed for tomorrow's workforce.



Expand your knowledge and experience with one of the largest and most impactful science faculties in Australia. Choose from our range of specialised coursework programs or take advantage of the extensive research opportunities offered across our eight schools.



Eight subjects ranked in the top 50 globally,* join a community of world-leading researchers and inspiring educators who are using science to improve lives and communities around the world.



Advance your career with industry relevant skills and experience. Tap into our network of 400+ industry and research partners to expand your professional connections.

> For more information, visit unsw.to/science

*QS World University Rankings by Subject 2023

Career outcomes

- Analytical Chemist
- Astronomer
- Aviation Consultant
- Biochemist
- Biomedical Engineer
- Biotechnologist
- Climate Scientist
- Data Scientist
- Materials Scientist
- Mathematician
- Medical Scientist
- Pathologist
- Pharmacologist
- Physicist
- Pilot
- Psychologist
- Statistician
- Wildlife Biologist



Embrace a career with impact

UNSW Science is where bright minds come together to learn, explore and discover. Join a vibrant and welcoming community that prepares you for real-world challenges and future leadership opportunities. In our technology-centric world, there's increased demand for skilled scientists in a range of careers. Benefit from our leading industry partners and begin your journey to achieve your career goals and make an impact.

Learn from world-class educators

Study with innovative, passionate and world-renowned educators, including quantum physicist and former Australian of the Year Professor Michelle Simmons AO, Nobel Laureate Sir Fraser Stoddart, and ground-breaking recycling scientist and 2022 NSW Australian of the Year Scientia Professor Veena Sahajwalla.

Make profound scientific discoveries

Collaborate, explore and achieve with world-class laboratories, clinics and simulators giving you the tools to explore new limits and make meaningful scientific discoveries to benefit society.

Aviation

Gain the skills and knowledge you need to succeed in contemporary aviation management. Developed in consultation with industry, the Master of Aviation Management is designed for students who have a degree and relevant industry experience. The Graduate Diploma in Aviation Management is available to students without a degree who have at least one year of relevant industry experience. Both programs are taught entirely online.

Master of Aviation Management

Program code 8741
Duration 2 years (online)
Entry February, May and September
Estimated first year tuition AUD\$39,820

Entry requirements

- A recognised three-year bachelor's degree in any area.

Applicants with a relevant bachelor's degree and relevant industry experience may be eligible for advanced standing (also known as recognition of prior learning). For more information visit unsw.edu.au/study/postgraduate/master-of-aviation-management

International Students are not eligible for an Australian Student visa for this program

Graduate Diploma in Aviation Management

Program code 5741
Duration 1 year (online)
Entry February, May and September
Estimated first year tuition AUD\$39,820

Entry requirements

- A minimum of one year of relevant industry experience.

Applicants with more than two years of relevant industry experience may be eligible for advanced standing (also known as recognition of prior learning) and can complete the graduate diploma in less time.

Biotechnology and Biomolecular Sciences

Science Graduate Diploma (Research)

Program code 5304
CRICOS code 081526K
Duration 1 year
Entry February, May and September (entry is dependent on the availability of a suitable academic supervisor)
Estimated first year tuition AUD\$45,100

Gain specialised knowledge and research training through the Science Graduate Diploma (Research). This program can be used to qualify for a higher degree, upgrade existing qualifications or to develop expertise in a different disciplinary area. As part of the program, you will complete disciplinary coursework and a significant independent research project.

Entry requirements

- A bachelor's degree with a good pass in a related, but not necessarily directly relevant discipline to your chosen area of study.

A 'good pass' is a weighted average mark of 55-64%. However, specific disciplines may have additional entry requirements due to their competitive nature and the number of research places available within a School.

Applicants with substantial professional experience which demonstrates an aptitude for research or significant understanding in a discipline area will be considered for admission. These students will need to include a written submission with their application detailing their professional experience and its relevance to undertaking a research program, as well as a statement of service from their employer verifying the position, role and responsibilities, and duration of employment.

It is essential that you identify an appropriate academic supervisor and obtain their agreement prior to applying. Once students have located a suitable supervisor, they should lodge an application.

Data Science

Organise, identify and analyse data to find answers that make a genuine impact. UNSW's online data science programs cover programming, statistics and data systems. You will gain the advanced technical and mathematical skills needed to analyse complexities and make sense of the numbers. Articulation pathways are available for students to apply to progress into the Master of Data Science, subject to academic performance in the graduate certificate and graduate diploma programs.

Master of Data Science

Program code 8646
Duration 1.7 years (online)
Entry January, March, May, July, September and October
Estimated first year tuition AUD\$35,325

Entry requirements

- A Graduate Diploma in Data Science with at least a credit average (65%); or
- An undergraduate degree in data science or related discipline (e.g. computer science, economics, mathematics, statistics) plus sufficient data science background as indicated by an average mark of 70% or above across three level III courses in mathematics and/or statistics and/or computer science and/or econometrics.

Graduate Diploma in Data Science

Program code 5646
Duration 1.4 years (online)
Entry January, March, May, July, September and October
Estimated first year tuition AUD\$35,180

Entry requirements

- A UNSW Graduate Certificate in Data Science with at least a credit average (65%); or
- An undergraduate degree in data science or related discipline (e.g. computer science, economics, mathematics, statistics) plus sufficient data science background as indicated by at least a credit average (65%) across three level III courses in mathematics and/or statistics and/or computer science and/or econometrics; or
- A recognised degree in a non-related discipline plus sufficient data science background as indicated by at least five years' experience in a data science or data analytics role.

Graduate Certificate in Data Science

Program code 7446
Duration 0.7 years (online)
Entry January, March, May, July, September and October
Estimated first year tuition AUD\$23,930

Entry requirements

- An undergraduate degree in data science or related discipline (e.g. computer science, economics, mathematics, statistics); or
- An undergraduate degree in a non-related discipline plus sufficient data science background as indicated by at least a credit average (65%) across three level III courses in mathematics and/or statistics and/or computer science and/or econometrics; or
- A recognised degree in a non-related discipline plus sufficient data science background as indicated by at least two years' experience in a data science or data analytics role.

International students are not eligible for an Australian student visa for this program.

Data Science and Decisions

Get ready to meet the extraordinary global demand for talented data scientists. UNSW's data science and decisions programs are designed to produce professionals who are skilled in the manipulation, visualisation and interpretation of large amounts of data. These programs bring together expertise from our award-winning School of Mathematics & Statistics, the School of Computer Science and the School of Economics.

Master of Data Science and Decisions

Program code 8959
CRICOS code 0101866
Duration 2 years
Entry February and September
Estimated first year tuition AUD\$47,240

Entry requirements

- A Bachelor of Mathematics or a Bachelor of Science (with a major in mathematics, statistics or computer science) or a Bachelor of Data Science and Decisions or a suitable related degree as determined by the program authority; and
- Sufficient mathematics and/or statistics and/or data science background, as indicated by an average of 70% or above in appropriate level III university courses.

Graduate Diploma in Data Science and Decisions

Program code 5959
CRICOS code 0100703
Duration 1 year
Entry February and September
Estimated first year tuition AUD\$46,300

Entry requirements

- A Bachelor of Mathematics or a Bachelor of Science (with a major in mathematics, statistics or computer science) or a Bachelor of Data Science and Decisions or a suitable related degree as determined by the program authority; and
- Sufficient mathematics and/or statistics and/or data science background, as indicated by an average of 70% or above in appropriate level III university courses.

Graduate Certificate in Data Science and Decisions

Program code 7959
CRICOS code 0100702
Duration 0.7 years
Entry February and September
Estimated first year tuition AUD\$24,360

Entry requirements

- A Bachelor of Mathematics or a Bachelor of Science (with a major in mathematics, statistics or computer science) or a Bachelor of Data Science and Decisions or a suitable related degree as determined by the program authority; and
- Sufficient mathematics and/or statistics and/or data science background, as indicated by at least a credit average (65%) in appropriate level III university courses.



Marine Science and Management

Master of Marine Science and Management

Program code 8271
CRICOS code 085467F
Duration 1.7 years
Entry February and September
Estimated first year tuition
 AUD\$44,725

The Master of Marine Science and Management is collaboratively delivered between UNSW and three Sydney Institute of Marine Science (SIMS) partner universities. It takes you beyond traditional courses to address innovative approaches to marine science. You will learn about coastal management and engineering, climate change, marine ecology and conservation, physical oceanography and modelling.

Entry requirements

- A Bachelor of Science degree (in any discipline) with at least a credit average (65%); or
- A Bachelor of Science Honours degree in any discipline; or
- A Bachelor of Science degree with an average mark of 50-65% plus at least five years' professional experience in a relevant field of marine science or environmental science; or
- Any degree with an appropriate science major with numerical or data handling skills plus at least five years' professional experience in a relevant field of marine science or environmental science.

Materials Technology

Master of Materials Technology

Program code 8717
CRICOS code 085912A
Duration 2 years
Entry February, May and September
Estimated first year tuition
 AUD\$45,100

The Master of Materials Technology provides you with a comprehensive yet flexible study of the full range of materials including ceramics, composites, metals and polymers. This degree covers a broad spectrum of materials science and engineering, emphasising the application of the basic sciences to the understanding of the structure, properties and processing of materials.

This degree will put you at the forefront of innovation, enabling you to develop materials that are lighter, greener and stronger.

Entry requirements

- A bachelor's degree in a related science (physics or chemistry) or engineering (materials engineering, chemical engineering or mechanical engineering) discipline with at least a credit average (65%); or
- A bachelor's degree with a minimum average mark of 50-65% plus approximately five years' professional experience in a relevant field such as in the materials processing or testing industry; or
- A graduate certificate or graduate diploma in the materials sciences with at least a credit average (65%); or
- An honours degree at a recognised university in a related science or engineering discipline.



"The Master of Materials Technology provides a platform to gain valuable work and study experience with first-class materials researchers and opportunities to meet peers from around the world with the same background. The most attractive part of this degree was the open research atmosphere and advanced research instruments. It provides a strong foundation to start a future materials-related career, and the resource of your peers will be a treasure in your future work."

–
 Yue Jerry Jiang
 Master of Materials Technology

Mathematics and Statistics

Master of Financial Mathematics

Program code 8161
CRICOS code 058739M
Duration 1.7 years
Entry February
Estimated first year tuition
 AUD\$45,520

Financial planning, analysing business risks and managing investment portfolios all rely heavily on mathematical modelling. The Master of Financial Mathematics will provide you with high-level training in the principles of modern finance and its mathematical foundations, stochastic analysis, risk assessment and relevant computational techniques.

Entry requirements

- A Bachelor of Mathematics or a Bachelor of Science (with a major in mathematics or statistics); and
- Sufficient mathematical/statistical background, as indicated by at least a credit average (65%) in level III mathematics and/or statistics university courses.

Graduate Diploma in Mathematics and Statistics

Program code 5659
CRICOS code 028077D
Duration 1 year
Entry February, June and September
Estimated first year tuition
 AUD\$45,890

Deepen the mathematics or statistics knowledge you gained in your undergraduate studies. This flexible program offers intensive, high-level training in principles of mathematical sciences and statistics. You can sample a variety of areas for specialisation in further study.

Entry requirements

- A Bachelor of Mathematics or a Bachelor of Science (with a major in mathematics or statistics); and
- Sufficient mathematical/statistical background, as indicated by at least a credit average (65%) in level III mathematics/statistics university courses.

Master of Mathematics

Program code 8719
CRICOS code 080059G
Duration 1.7 years
Entry February, May and September
Estimated first year tuition
 AUD\$45,250

From fundamental and abstract research to specific theories supporting new scientific findings – the spectrum of mathematics is far and wide. The Master of Mathematics provides intensive, high-level training in all aspects of mathematical sciences. The flexible structure allows you to build a program that best suits your interests.

Entry requirements

- A Bachelor of Mathematics or a Bachelor of Science (with a major in mathematics or statistics); and
- Sufficient mathematical/statistical background, as indicated by at least a credit average (65%) in level III mathematics/statistics university courses.
- Students can apply to articulate into the Master of Mathematics from the Graduate Diploma in Mathematics and Statistics or Graduate Certificate in Mathematics and Statistics, subject to academic performance.

Graduate Certificate in Mathematics and Statistics

Program code 7659
CRICOS code 056230A
Duration 0.7 years
Entry February and September
Estimated first year tuition
 AUD\$22,800

Are you interested in a maths and stats degree with a significant quantitative element, such as science, engineering or finance? If you want to consolidate your mathematical background for further studies, the Graduate Certificate in Mathematics and Statistics is a short program designed to deepen your knowledge from undergraduate studies.

Entry requirements

- A Bachelor of Mathematics or a Bachelor of Science (with a major in mathematics or statistics); and
- Sufficient mathematical/statistical background, as indicated by at least a credit average (65%) in level III mathematics/statistics university courses.

Master of Statistics

Program code 8750
CRICOS code 001008F
Duration 1.7 years
Entry February, May and September
Estimated first year tuition
 AUD\$45,475

The Master of Statistics is the longest running program of its kind in Australia. Strengthen your knowledge of statistical science and develop your consulting and project writing skills. This program provides advanced training for aspiring statisticians and students seeking to complete higher research in statistics.

Entry requirements

- A Bachelor of Mathematics or Bachelor of Science (with a major in mathematics or statistics); and
- Sufficient mathematical/statistical background as indicated by at least a credit average (65%) in level III mathematics/statistics university courses.
- Students can apply to articulate into the Master of Statistics from the Graduate Diploma in Mathematics and Statistics or Graduate Certificate in Mathematics and Statistics, subject to academic performance.

School of
 Mathematics
 & Statistics

SCIENCE



Physical Oceanography

Master of Physical Oceanography

Program code 8518
CRICOS code 106823B
Duration 1.7 years
Entry February, May and September
Estimated first year tuition AUD\$45,100

Designed for graduates in science, engineering and related disciplines, this program provides advanced training in the theory and understanding of physical processes in the ocean. You will gain quantitative skills, ranging from simulation to data acquisition and advanced statistical and computational analysis through disciplinary courses that reflect current practices in physical oceanography. The major research project will extend your knowledge and investigation skills, preparing you for specialised roles within the growing Blue Economy industry or higher degree research opportunities.

Entry requirements

- A recognised bachelor's degree with at least an average mark of 70% or equivalent in a related discipline.
- Students must have a minimum of 12 UOC in level II mathematics university courses or equivalent training/experience.

The following cohorts may be eligible for recognition of prior learning up to 24 UoC:

- Graduates of an Advanced Mathematics, Advanced Science or Honours degree in a cognate discipline from a recognised tertiary institution.
- Students who have completed a relevant advanced degree in a cognate discipline; for example the Australian Bureau of Meteorology's Graduate Diploma in Meteorology.

Graduate Diploma in Physical Oceanography

Program code 5518
CRICOS code 106117F
Duration 1 year
Entry February, May and September
Estimated first year tuition AUD\$45,325

The Graduate Diploma in Physical Oceanography provides graduates in science, engineering and related fields with advanced training in the theory and understanding of physical processes in the ocean. You will gain quantitative skills focusing on the ocean and marine environment, ranging from simulation to data acquisition and advanced statistical and computational analysis. You will be prepared for a career in specialised roles within the growing Blue Economy industry.

Entry requirements

- A recognised bachelor's degree with at least an average mark of 70% or equivalent in a related discipline.

Students must have a minimum of 12 UOC in level II mathematics university courses. Exceptions can be made in cases where students have received equivalent industry training or experience.

Psychology

Please note it is unlikely your Australian postgraduate degree will qualify you to work as a psychologist in another country without completing further qualifications. Although the country you want to work in may give you some credit for your Australian qualifications, you are likely to need to complete additional studies.

Master of Psychology (Clinical)

Program code 8256
CRICOS code 001934A
Duration 2 years
Entry February
Estimated first year tuition AUD\$45,100

This master's degree focuses on adult, adolescent and child clinical psychology, including assessment, case formulation and psychological interventions for various mental health issues. Alongside your coursework, you will complete at least 1000 hours of supervised clinical practice and a research thesis on a topic relevant to clinical psychology.

Entry requirements

- An accredited four-year, or three-year plus a fourth year, APAC-accredited sequence in psychology, including a major research thesis, completed within the last 10 years with honours class 1 (85%).

Overseas qualifications must include a major research project and must be assessed by the Australian Psychological Society (APS). Admission is based on academic merit, two referee reports and performance at an interview.

All candidates must be registered as a Provisional Psychologist with the Australian Health Practitioner Regulation Agency (AHPRA) for the duration of the program.

For detailed information about the application process please visit: psy.unsw.edu.au/future-students/postgraduate-coursework/how-apply

This degree is accredited by the Australian Psychology Accreditation Council (APAC).

Master of Psychology (Forensic)

Program code 8257
CRICOS code 028068E
Duration 2 years
Entry February
Estimated first year tuition AUD\$45,040

Explore the intersection of psychology and law. This master's program covers forensic assessment and intervention strategies, ethical and professional practice, applications of forensic research and practice, and law for psychologists. Alongside your coursework, you will complete a research thesis and 1000 hours of supervised placement.

Entry requirements

- An accredited four-year, or three-year plus a fourth year, APAC-accredited sequence in psychology, including a major research thesis, completed within the last 10 years with honours class 1 (85%), or upper second-class honours (75%).

Overseas qualifications must include a major research project and must be assessed by the Australian Psychological Society (APS). Admission is based on academic merit, two referee reports, and performance at an interview.

All candidates must be registered as a Provisional Psychologist with the Australian Health Practitioner Regulation Agency (AHPRA) for the duration of the program.

For detailed information about the application process please visit: psy.unsw.edu.au/future-students/postgraduate-coursework/how-apply

This degree is accredited by the Australian Psychology Accreditation Council (APAC).

Graduate Diploma in Psychology

Program code 5331
Duration 1.7 years (online)
Entry January, March, May, July, September and October
Estimated first year tuition AUD\$33,825

Gain an integrated and comprehensive education in developmental, social, cognitive, biological, physiological and abnormal psychology. This program allows you to complete an accredited three-year psychology sequence in just 1.7 years, providing a pathway to further accredited training. You will gain a solid foundation in the principles of psychology and develop skills in analysis and research methods.

Entry requirements

An undergraduate bachelor's degree in any discipline or a higher university qualification.

This degree is accredited by the Australian Psychology Accreditation Council (APAC).

Graduate Certificate in Child Development

Program code 7419
Duration 1 year (online)
Entry March
Estimated first year tuition AUD\$33,700

A unique offering in Australia, the Graduate Certificate in Child Development gives professionals from non-psychology backgrounds specialised skills to apply psychological principles to their work with children, improving outcomes for children with diverse needs. If you work in education, nursing, juvenile justice, social work or any other field involved with young people, this program will give you a highly-valued suite of psychological skills.

Entry requirements

An undergraduate bachelor's degree in any discipline or a higher university qualification.

■ This program has compulsory Work Integrated Learning components

▲ International students are not eligible for an Australian student visa for this program.



Research

UNSW has an outstanding cohort of higher degree research students drawn from within Australia and internationally, and many of our graduates have become world leaders in their respective fields.

Our commitment to research-focused teaching and our close links with industry provide exceptional higher degree research opportunities. If you are interested in undertaking research in an area of interest with one of our schools, please contact the relevant school:

Aviation

unsw.edu.au/science/our-schools/aviation

Biological, Earth and Environmental Sciences

unsw.edu.au/science/our-schools/bees

Biotechnology and Biomolecular Sciences

unsw.edu.au/science/our-schools/babs

Chemistry

unsw.edu.au/science/our-schools/chemistry

Materials Science and Engineering

unsw.edu.au/science/our-schools/materials

Mathematics and Statistics

unsw.edu.au/science/our-schools/math

Physics

unsw.edu.au/science/our-schools/physics

Psychology

unsw.edu.au/science/our-schools/psychology

> The Graduate Research School Admissions and Scholarships team provides advice and support to all applicants for admission to a UNSW Higher Degree Research program or scholarship. Go to page 126 for further information or contact us on international.grs@unsw.edu.au

Research Programs

Master of Science by Research

Duration 1.5 - 2 years
Entry February, May and September
Estimated first year tuition AUD\$46,060

- Aviation (2905) *CRICOS code 042310E*
- Biochemistry & Molecular Genetics (2460) *CRICOS code 000988F*
- Biological Science (2485) *CRICOS code 000989E*
- Biotechnology (2036) *CRICOS code 037084G*
- Chemistry (2910) *CRICOS code 008972E*
- Climate Sciences (2476) *CRICOS code 078548G*
- Geography (2040) *CRICOS code 000982A*
- Materials Science and Engineering (2055) *CRICOS code 000985J*
- Materials Science and Engineering (Master of Engineering- Research) (2175) *CRICOS code 001890G*
- Mathematics (2920) *CRICOS code 000984K*
- Microbiology and Immunology (2490) *CRICOS code 000999C*
- Physics (2930) *CRICOS code 008973D*
- Psychology (2450) *CRICOS code 000995G*

Entry requirements

- An appropriate four-year bachelor's degree with honours from UNSW; or
- A tertiary qualification at a level considered equivalent by the Faculty Higher Degree Committee.

Master of Philosophy - Science

Program code 2475
CRICOS code 059027B
Duration 1.5 - 2 years
Entry February, May and September
Estimated first year tuition AUD\$46,060

Entry requirements

- An appropriate bachelor's degree in the relevant discipline from UNSW at a level specified by the Faculty Higher Degree Committee; or
- A qualification from a tertiary institution at a level considered by the Faculty Higher Degree Committee to be equivalent.

Areas of specialisation

- Aviation
- Biochemistry and Molecular Biology
- Biological Science
- Biotechnology
- Chemistry
- Environmental Management
- Geoscience
- Materials Science and Engineering
- Microbiology and Immunology

Doctor of Philosophy (PhD)

Duration 3.5 - 4 years
Entry February, May and September
Estimated first year tuition AUD\$46,060

- Aviation (1900) *CRICOS code 031354F*
- Biochemistry & Molecular Genetics (1410) *CRICOS code 001045A*
- Bioinformatics (1683) *CRICOS code 102634F*
- Biological Science (1435) *CRICOS code 012441J*
- Biotechnology (1036) *CRICOS code 001013J*
- Chemistry (1870) *CRICOS code 008976A*
- Climate Science (1476) *CRICOS code 066586A*
- Environmental Management (1425) *CRICOS code 079506K*
- Geography (1080) *CRICOS code 001076E*
- Geology (1000) *CRICOS code 008927K*
- Materials Science and Engineering (1045) *CRICOS code 001019C*
- Mathematics (1880) *CRICOS code 001041E*
- Microbiology and Immunology (1440) *CRICOS code 015804G*
- Physics (1890) *CRICOS code 008978K*
- Psychology (1400) *CRICOS code 001047K*

Entry requirements

- An appropriate four-year bachelor's degree with first or upper second-class honours from UNSW; or
- A masters by research from UNSW with a substantial research component and demonstrated capacity for timely completion of a high-quality thesis; or
- A tertiary qualification at a level considered equivalent by the Faculty Higher Degree Committee.

For detailed information about the application process please visit: unsw.edu.au/science/study-with-us/postgraduate-research

Doctor of Philosophy (PhD)/Master of Psychology

CRICOS code 028106D
Duration 4 years
Entry February
Estimated first year tuition AUD\$46,060
Stream
 Psychology (Clinical) (1404)
 Psychology (Forensic) (1405)

Entry requirements

- An accredited four-year, or three-year plus a fourth year, APAC-accredited sequence in psychology, including a major research thesis, completed within the last 10 years with honours class 1 (85%), or upper second-class honours (75%).
- Overseas qualifications must include a major research project and must be assessed by the Australian Psychological Society (APS). Admission is based on academic merit, two referee reports, and performance at an interview.

For detailed information about the application process please visit: unsw.edu.au/science/study-with-us/postgraduate-research/doctor-of-philosophy-phd

■ This program has compulsory Work Integrated Learning components

Master of Industrial Research - Science

Program code 2912
CRICOS code 107253A
Duration 1.7 - 2 years
Entry January, February, May and September
Estimated first year tuition AUD\$46,060

Entry requirements

- A recognised bachelor's degree in a relevant discipline at a level specified by the Faculty Higher Degree Committee; or
- A qualification from a tertiary institution at a level considered by the Faculty Higher Degree Committee to be equivalent.

Applicants should have been in contact with a potential supervisor before applying for the program.



SCIENCE



UNSW Canberra at ADFA

(Australian Defence Force Academy)

Access UNSW's outstanding teaching quality and reputation for research excellence to take you where you want to go in your career.

Career outcomes

Business, Humanities, and Social Science

Business Analysts

Diplomats

Logistics Managers

Management Consultants

Policy Analysts

Political Advisors

Project Managers

Public Sector Managers

Engineering, Information Technology, and Science

Cyber security Specialists

Data Analysts

Data Communication Developers

Defence Contractors

Engineers

Information Security Managers

Law Enforcement Specialists

Network Consultants

Systems Engineers

Space Engineers

Space Systems Operators



Global connections

Join a network that includes some of the most influential people in Australia. Take advantage of UNSW Canberra's close ties with industry, government and a strong alumni network.



Leading experts

Our teachers and academics are experts in their field, drawing on strong academic backgrounds and years of experience. Many are leaders in industry, both nationally and internationally.



Flexible learning

UNSW Canberra offers fully online, flexible study options for our postgraduate students. Benefit from excellent facilities and a supportive and stimulating environment as a postgraduate research student.

> For more information, visit unsw.adfa.edu.au



Postgraduate coursework programs

Courses within the master by coursework programs at UNSW Canberra are delivered through distance mode (online), or a combination of distance (online) and intensive delivery mode (IDM). International applicants may undertake these programs as offshore international students. Offshore international students are not eligible for an Australian student visa but may undertake intensive delivery mode courses on a visitor visa to Australia.

Distance Mode (online)

Distance students are not required to be physically present on campus throughout the semester. Distance Mode courses are often referred to as 'online courses' as the main method of delivering learning resources and assessment is via the online learning management system, Moodle. All coursework and forums on Moodle are asynchronous, so there is no need for you to be online at specific times.

Intensive Delivery Mode (IDM)

Students undertaking IDM courses will attend the UNSW Canberra campus for one full week of full-time, face-to-face instruction. The IDM periods are usually delivered at the start of each session, with the on-campus component followed by a period of online interaction and assessment via the online learning management system, Moodle. International students are required to obtain a visitor visas to Australia in order to attend IDM courses.

Entry Requirements

- Completion of a bachelor's degree with honours in the same or a related discipline* from a recognised institution; or
- Completion of a Graduate Diploma or Graduate Certificate in the same or a related discipline* from a recognised institution; or
- Completion of a bachelor's degree in the same or a related discipline* from a recognised institution; and completion of at least three years relevant full-time professional experience; or
- Completion of a bachelor's degree in a non-related discipline; and completion of at least four years relevant full-time professional experience; or
- Evidence of other qualifications and professional experience to be assessed as acceptable grounds for admission into the program by the relevant Program Authority. In certain circumstances, students may be required to undertake and successfully complete a relevant non-award course as a condition for admission into the program. This non-award course may also be credited towards the program upon admission.

*Related discipline/s: Find out more at handbook.unsw.edu.au

Business

Master of Business

Program code 8388
Duration 1 year (online)
Entry February and July
Estimated tuition AUD\$39,340

The Master of Business aims to develop excellent managers for the public, private and not-for-profit sectors including defence. It provides you with an advanced understanding of the concepts and principles that underpin effective management, business decision making and leadership as well as analytical skills you can use throughout your career.

Capability

Master of Capability Management

Program code 8399
Duration 1 year (online with IDM options)
Entry February and July
Estimated tuition AUD\$39,340

The Master of Capability Management gives you a high level of understanding of the issues associated with the development and management of capability and capability systems. It focuses on the technical and management factors that influence the design, performance, employability, logistic support and technical integrity of material systems to achieve capability requirements.

Master of Decision Analytics

Program code 8634
Duration 1 year (online and IDM)
Entry February and July
Estimated tuition AUD\$39,340

The Master of Decision Analytics is designed for those who want to develop a high-level understanding of the principles and practices of decision analytics and to strengthen their skills in this area. The degree allows you to acquire qualitative and quantitative decision-making tools for analysing complex operations environments and making appropriate decisions within those environments.

Cyber Security

Master of Cyber Security

Program code 8628
Duration 1 year (online and IDM)
Entry February and July
Estimated tuition AUD\$39,340

The Master of Cyber Security coursework degree provides you with a detailed understanding of the technical skills and expertise needed for the technical implementation and leadership of the cyber security function. The degree provides principles gathered from information systems, systems engineering, computer science, network security and defence to enhance a career as a cyber security specialist.

Students can choose to complete the generalist Master of Cyber Security program or one of the following specialisations:

- Digital Forensics
- Advanced Tradecraft

Master of Cyber Security Operations

Program code 8629
Duration 1 year (online with IDM options)
Entry February and July
Estimated tuition AUD\$39,340

The Master of Cyber Security Operations gives you a detailed understanding of the managerial and technical skills and expertise relevant to planning, operation and acquisition of the cyber security function. This degree provides principles gathered from information systems, cyber security, risk, management and governance and is for managers wanting to enhance their career in cyber security operations. Through UNSW's PLuS Alliance partnership, you will be given access to courses at Arizona State university (ASU) in USA and King's College London in the UK.

Master of Cyber Security, Strategy and Diplomacy

Program code 8631
Duration 1 year (online)
Entry February and July
Estimated tuition AUD\$39,340

The Master of Cyber Security, Strategy and Diplomacy provides advanced interdisciplinary study into the political, military, diplomatic and higher-level management aspects of issues where cyber security, strategy and diplomacy interact. Through UNSW's PLuS Alliance partnership, you will be given access to courses at Arizona State University (ASU) in the USA and King's College London in the UK.

Engineering Science

Master of Engineering Science

Program code 8569
Duration 1 year (online with IDM options)
Entry February and July
Estimated tuition AUD\$39,340

The Master of Engineering Science gives you the opportunity to acquire high-level understanding and advanced analytical skills in areas that span the engineering disciplines as well as project management. There is strong emphasis on extending undergraduate skills and vocational experiences to enable graduates to apply high-level understanding to real-world complex engineering problems. It is a very flexible degree where you can acquire knowledge in different areas in engineering.

Master of Systems Engineering

Program code 8567
Duration 1 year (online with IDM options)
Entry February and July
Estimated tuition AUD\$39,340

The Master of Systems Engineering will help you develop a high-level understanding of the principles and practices of systems engineering and their implementation through the design, development and application phases. You can specialise in electronic warfare, networking, space systems, test and evaluation, weapons and ordnance, marine engineering, simulation and reliability engineering.

Logistics Management

Master of Logistics Management

Program code 8564
Duration 1 year (online)
Entry February and July
Estimated tuition AUD\$39,340

The Master of Logistics Management covers advanced logistics planning strategies, logistics life-cycle management, inventory management, contingency forecasting, distribution and reverse logistics. It also develops your understanding of analytical tools and systems for information flow management, including big data analysis and business intelligence techniques.

People Management

Master of Strategic People Management

Program code 8563
Duration 1 year (online)
Entry February and July
Estimated tuition AUD\$39,340

The Master of Strategic People Management is designed to develop middle managers, particularly in people management. This degree provides you with an understanding of systems theory and its implications for implementation. As a manager you will then be better able to interpret organisational strategy and develop appropriate, people-focused implementation plans.

Project Management

Master of Project Management

Program code 8595
Duration 1 year (online with IDM options)
Entry February and July
Estimated tuition AUD\$39,340

The Master of Project Management provides you with an understanding of and advanced analytical skills in the key areas required to manage projects. There is a strong emphasis on extending skills and knowledge and vocational experiences to enable you to apply your high-level understanding to real-world problems within any industry.

Special Operations

Master of Special Operations and Irregular Warfare

Program code 8632
Duration 1 year (online)
Entry February and July
Estimated tuition AUD\$39,340

The Master of Special Operations and Irregular Warfare is aimed at military personnel and those in the security policy community, including security contractors, who would benefit from a better understanding of special operations as a military instrument. This is the only degree of its kind in Australia and is developed by Special Operations Command personnel in conjunction with UNSW academics.

Strategy and Security

Master of Strategy and Security

Program code 8572
Duration 1 year (online)
Entry February and July
Estimated tuition AUD\$39,340

The Master of Strategy and Security is designed for postgraduate scholars and foreign affairs, security and defence professionals who want to gain a deeper and more advanced understanding of the factors shaping the global and Asia-Pacific security and strategic environments, as well as the complex policy challenges presented by the Australian government's new security agenda.

Sustainment Management

Master of Sustainment Management

Program code 8566
Duration 1 year (online and IDM)
Entry February and July
Estimated tuition AUD\$39,340

The Master of Sustainment Management provides you with an opportunity to develop a detailed understanding of the managerial and technical skills and expertise relevant to planning, acquisition and sustainment of complex technology and systems over their life cycles. You will also develop ability to procure capability according to organisational strategy and to develop appropriate implementation and sustainable plans.

Security and Defence Management

Master of Security and Defence Management

Program code 8573
Duration 1 year (online)
Entry February and July
Estimated tuition AUD\$39,340

The Master of Security and Defence Management is designed for defence, security and foreign affairs professionals who wish to gain a more detailed understanding of the factors shaping the contemporary strategic and security environment, the complex policy challenges they present, and the skills and insights required of astute managers within this context.

War Studies

Master of War Studies

Program code 8571
Duration 1 year (online)
Entry February and July
Estimated tuition AUD\$39,340

The Master of War Studies is an interdisciplinary degree focused on war and its effects. It is built around a central core of subjects in military history, with additional options addressing topics in strategy, international relations, security and literature. It hones analytical and interpretive skills within a wide range of military-related courses.

Space

Master of Space Engineering

Program code 8622
Duration 1 year (online and IDM)
Entry February and July
Estimated tuition AUD\$39,340

The Master of Space Engineering is designed to ensure you develop a high-level understanding of the principles and practices of engineering related to space systems. You will obtain a grounding in the discipline of systems engineering and apply that body of knowledge to space systems.

Master of Space Operations

Program code 8624
Duration 1 year (online with IDM options)
Entry February and July
Estimated tuition AUD\$39,340

The Master of Space Operations is designed for you to examine issues in space operations and aspects of space applications. This degree allows you to develop a high level of understanding of the issues associated with the planning, operation and acquisition of space systems.

Workforce Planning

Master of Workforce Planning

Program code 8561
Duration 1 year (online)
Entry February
Estimated tuition AUD\$39,340

The Master of Workforce Planning enables the development of skills that will improve organisational productivity and outcome through the process of systematically predicting the future demand and supply of the employees. You will acquire the knowledge to enable the forecasting and deployment of capability in order to support the strategic development of an organisation.

The program integrates strategic theory with modelling applications. The program includes optional research project courses that enable students to produce a substantial piece of research-based scholarship during their degree.



International students are not eligible for an Australian student visa for this program.

Research

Higher degree research programs allow you to undertake a more thorough exploration of a field or topic. Higher degree research programs at UNSW Canberra include the Professional Doctorate, Master of Philosophy, Masters by Research, and Doctor of Philosophy (PhD).

The major component of a higher degree research program is a substantial written work (a thesis), which investigates a particular subject or issue. As a research student, you will work more independently than a postgraduate coursework student while under the direction of an academic supervisor or a supervisory panel of academic staff.

Overseas international students are eligible for an Australian student visa. Full details on all research programs, applications, scholarships and support services can be found at: unsw.adfa.edu.au/study/postgraduate-research

Research Programs

Master of Arts by Research

Program code 2406
CRICOS code 085772G
Duration 1.5 - 2 years
Entry February, May and September
Estimated first year tuition AUD\$37,180

Entry requirements

- An appropriate four-year UNSW bachelor's degree with lower second-class honours or higher; or
- An equivalent qualification from a tertiary institution, as determined by the Higher Degree Research Committee (HDRC).

Master of Business by Research

Program code 2223
CRICOS code 093557D
Duration 1.5 - 2 years
Entry February, May and September
Estimated first year tuition AUD\$37,180

Entry requirements

- A relevant four-year UNSW bachelor's degree with lower second-class or higher; or
- An equivalent qualification from a tertiary institution, as determined by the Higher Degree Research Committee (HDRC).

Master of Engineering by Research

Duration 1.5 - 2 years
Entry February, May and September
Estimated first year tuition AUD\$37,180

Aerospace Engineering (2693)
CRICOS code 085754K
Civil Engineering (2651) *CRICOS code 085777C*
Electrical Engineering (2663)
CRICOS code 085778B
Mechanical Engineering (2691)
CRICOS code 085779A

Entry requirements

- A relevant four-year UNSW bachelor's degree with lower second-class honours or higher; or
- An equivalent qualification from a tertiary institution, as determined by the Higher Degree Research Committee (HDRC).

Master of Science by Research

Duration 1.5 - 2 years
Entry February, May and September
Estimated first year tuition AUD\$37,180

Chemistry (2911) *CRICOS code 085792D*
Computer Science (2925)
CRICOS code 085780G
Geography (2041) *CRICOS code 085797K*
Mathematics & Statistics (2921)
CRICOS code 085781G
Oceanography (2042) *CRICOS code 085798J*
Physics (2931) *CRICOS code 085791E*

Entry requirements

- A relevant four-year UNSW bachelor's degree with lower second-class honours or higher; or
- An equivalent qualification from a tertiary institution, as determined by the Higher Degree Research Committee (HDRC).

Master of Philosophy

Duration 1.5 - 2 years
Entry February, May and September
Estimated first year tuition AUD\$37,180

Aerospace, Civil and Mechanical Engineering (2227) *CRICOS code 085763J*
Business (2226) *CRICOS code 085762K*
Humanities and Social Science (2225)
CRICOS code 085761M
Information Technology and Electrical Engineering (2228) *CRICOS code 085767E*
Physical, Environmental and Mathematical Science (2229) *CRICOS code 085768D*

Entry requirements

- A relevant three-year UNSW bachelor's degree or an equivalent qualification from another tertiary institution; or
- An equivalent qualification from a tertiary institution, as determined by the Higher Degree Research Committee (HDRC).

Professional Doctorate - Cyber Security

Program code 1748
CRICOS code 093558C
Duration 3 - 4 years
Entry February, May and September
Estimated first year tuition AUD\$37,180

Entry requirements

- A relevant UNSW bachelor's degree or an equivalent qualification from another tertiary institution; and
- Completion of qualifying program (master's with discipline specific) to an approved standard (distinction average or above); and
- Professional experience.

Professional Doctorate - Information Technology

Program code 1743
CRICOS code 085796M
Duration 3 - 4 years
Entry February, May and September
Estimated first year tuition AUD\$37,180

Entry requirements

- A relevant UNSW bachelor's degree or an equivalent qualification from another tertiary institution; and
- Completion of qualifying program (master's with discipline specific) to an approved standard (distinction average or above); and
- Professional experience.

Professional Doctorate - Project Management

Program code 1742
CRICOS code 085770K
Duration 3 - 4 years
Entry February, May and September
Estimated first year tuition AUD\$37,180

Entry requirements

- A relevant UNSW bachelor's degree or an equivalent qualification from another tertiary institution; and
- Completion of qualifying program (master's with discipline specific) to an approved standard (distinction average or above); and
- Professional experience.

Professional Doctorate - Systems Engineering

Program code 1741
CRICOS code 085769C
Duration 3 - 4 years
Entry February, May and September
Estimated first year tuition AUD\$37,180

Doctor of Philosophy (PhD)

Duration 3 - 4 years
Entry February, May and September
Estimated first year tuition AUD\$37,180

Aerospace Engineering (1663)
CRICOS code 085748G
Chemistry (1871) *CRICOS code 085793C*
Civil Engineering (1631) *CRICOS code 085782F*
Computer Science (1885) *CRICOS code 085783E*
Cyber Security (1749) *CRICOS code 093555F*
Economics and Management (1541)
CRICOS code 085784D
Electrical Engineering (1643) *CRICOS code 085785C*
English (1201) *CRICOS code 085786B*
Geography (1081) *CRICOS code 085799G*
History (1241) *CRICOS code 085788M*
International and Political Studies (1321)
CRICOS code 085790F

Professional Doctorate - Public Management

Program code 1739
CRICOS code 096627D
Duration 3 - 4 years
Entry February, May and September
Estimated first year tuition AUD\$37,180

Entry requirements

- A relevant UNSW bachelor's degree or an equivalent qualification from another tertiary institution; and
- Completion of qualifying program (master's with discipline specific) to an approved standard (distinction average or above); and
- Professional experience.

Mathematics and Statistics (1881)
CRICOS code 085794B
Mechanical Engineering (1661)
CRICOS code 085789K
Oceanography (1082) *CRICOS code 085800J*
Physics (1892) *CRICOS code 085795A*
Project Management (1615) *CRICOS code 085776D*
Southeast Asian Social Inquiry (1203)
CRICOS code 085801G
System Engineering (1620) *CRICOS code 085775E*

Entry requirements

- A relevant UNSW bachelor's degree with upper second-class honours or higher; or
- A completed Master's by Research from UNSW with a substantial research component and demonstrated capacity for timely completion of a high quality research thesis; or
- An equivalent qualification from a tertiary institution as determined by the Higher Degree Research Committee (HDRC).

➤ The Graduate Research School Admissions and Scholarships team provides advice and support to all applicants for admission to a UNSW Higher Degree Research program or scholarship. Go to page 126 for further information or email international_grs@unsw.edu.au

How to apply

Postgraduate coursework

> Step 1

Choose your program

Choose your program at unsw.edu.au/degrees or from the pages of this guide and make a note of the program code.

> Step 2

Check your entry requirements

You need to meet your chosen program's entry requirements. You also need to meet UNSW's English language requirements (see page 124 or visit unsw.edu.au/e1p).

> Step 3

Submit your application online

Submit your application at UNSW Apply Online, apply.unsw.edu.au. Click 'Register now' and fill out your details. Upload your supporting documents and pay your application fee.

> Step 4

Track your application

Once you have submitted your application you will be able to easily track its progress via your Apply Online account. You will also be able to upload any additional documents we need.

> Step 5

We will send you a letter of offer

We will notify you of the outcome of your application via email. If your application is successful, you will receive a full offer, or a conditional offer if more steps are required. If you are receiving assistance with your application, your nominated agent will also receive a copy of the email.

> Step 6

Accept your offer

If you receive a full offer, you will also receive an email with a link to your personalised offer page. Your page will guide you through the process of accepting or deferring your offer. Once you have accepted and paid your deposit, you will receive an electronic Confirmation of Enrolment (eCoE).

> Step 7

Enrol online

Once enrolment for your degree is available, you can enrol in your degree and courses online at Accept Online, acceptonline.unsw.edu.au

Need help?

If you have any questions regarding your application, go to enquiry.unsw.edu.au

Other ways to apply

You can also apply to UNSW at a conference or event where we are attending, or through a UNSW agent located in your country. Find out more at unsw.edu.au/study

Application deadline

You should submit your completed application as early as possible to ensure it will be processed in time for your preferred term. Some high-demand programs such as engineering, and faculties with limited places such as Medicine & Health, may have an earlier application deadline or may have an earlier commencement date.

For more information go to applyonline.unsw.edu.au

| 2024 Dates | Commencement intake: Term 1 | Commencement intake: Term 2 | Commencement intake: Term 3 |
|-------------------|-----------------------------|-----------------------------|-----------------------------|
| Orientation dates | 5 Feb - 9 Feb* | 20 May - 24 May* | 2 Sept - 6 Sept* |
| Teaching period | 12 Feb - 19 Apr | 27 May - 2 Aug | 9 Sept - 15 Nov |
| Exams | 26 Apr - 9 May* | 9 Aug - 22 Aug* | 22 Nov - 5 Dec* |

* Dates may be adjusted. For most recent dates, please visit student.unsw.edu.au/calendar

Some programs may have different dates, please refer to student.unsw.edu.au/calendar

Contact us

UNSW Sydney
NSW 2052 Australia
T: +61 2 9385 1844
W: enquiry.unsw.edu.au

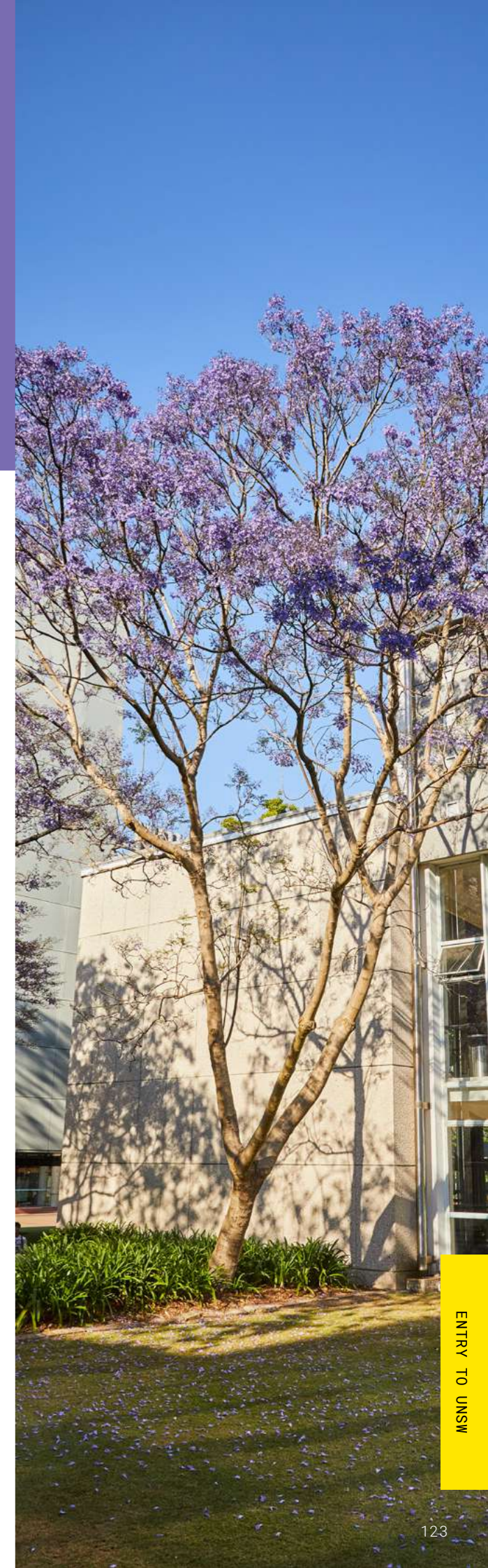

Coursework English Entry Requirements

| Qualification | IELTS | TOFEL IBT (Internet Based) | PEARSONS (PTE - Academic) | C1 Advanced Cambridge | C2 Proficiency Cambridge | UNSW College UEEC |
|--|---|--|--|---|---|--|
| Arts, Design & Architecture | 6.5 overall (min 6.0 in each subtest) Exceptions: - Master of Teaching (Primary & Secondary): 7.5 overall (min 7.0 in writing & reading, 8.0 in speaking & listening) | 90 overall (min. 23 in writing, 22 in reading, listening and speaking) Exceptions: - Master of Teaching (Primary & Secondary): 102 overall (min. 27 in writing, 24 in reading, 28 in listening, 26 in speaking). | 64 overall (min. 54 in each subtest) Exceptions: - Master of Teaching (Primary & Secondary): 73 overall (min. 65 in writing and reading, 79 in listening and speaking). | 176 overall (min. 169 in each subtest) Exceptions: - Master of Teaching (Primary & Secondary): 191 overall (min. 185 in writing and reading, 200 in speaking and listening). | 180 overall (min. 180 in each subtest) Exceptions: - Master of Teaching (Primary & Secondary): 191 overall (min. 185 in writing and reading, 200 in speaking and listening). | Successful completion with a minimum overall grade of C+ and a minimum grade of C in the writing component. Exceptions: - Master of Teaching (Primary & Secondary): Not accepted. |
| UNSW Business School | 7.0 overall (min 6.0 in each subtest) | 94 overall (min. 25 in writing, 23 in reading, listening and speaking) | 65 overall (min. 54 in each subtest) | 185 overall (min. 169 in each subtest) | 185 overall (min. 180 in each subtest) | Successful completion with a minimum overall grade of B and a minimum grade of C in the writing component |
| Engineering | 6.5 overall (min. 6.0 in each subtest) | 90 overall (min. 23 in writing, 22 in reading, listening and speaking) | 64 overall (min. 54 in each subtest) | 176 overall (min. 169 in each subtest) | 180 overall (min. 180 in each subtest) | Successful completion with a minimum overall grade of C+ and a minimum grade of C in the writing component |
| Law & Justice | 7.0 overall (min 6.0 in each subtest) | 94 overall (min. 25 in writing, 23 in reading, listening and speaking) | 65 overall (min. 54 in each subtest) | 185 overall (min. 169 in each subtest) | 185 overall (min. 180 in each subtest) | Successful completion with a minimum overall grade of B and a minimum grade of C in the writing component |
| Medicine & Health | 6.5 overall (min. 6.0 in each subtest) Exception: Graduate Certificate in Myopia Management: 7.0 overall (min 6.0 in each subtest) | 90 overall (min. 23 in writing, 22 in reading, listening and speaking) Exception: Graduate Certificate in Myopia Management: 94 overall (min. 25 in writing, 23 in reading, listening and speaking) | 64 overall (min. 54 in each subtest) Exception: Graduate Certificate in Myopia Management: 65 overall (min. 54 in each subtest) | 176 overall (min. 169 in each subtest) Exception: Graduate Certificate in Myopia Management: 185 overall (min. 169 in each subtest) | 180 overall (min. 180 in each subtest) Exception: Graduate Certificate in Myopia Management: 185 overall (min. 180 in each subtest) | Successful completion with a minimum overall grade of C+ and a minimum grade of C in the writing component. Exception: Graduate Certificate in Myopia Management: Successful completion with a minimum overall grade of B and a minimum grade of C in the writing component |
| Science | 6.5 overall (min. 6.0 in each subtest) Exceptions: - Master of Psychology (Clinical, Forensic & Organisational) including combined PhD/Master: 7.0 overall (min 7.0 in each subtest) | 90 overall (min. 23 in writing, 22 in reading, listening and speaking) Exceptions: - Master of Psychology (Clinical, Forensic & Organisational) including combined PhD/Master: 94 overall (min. 27 in writing, 24 in reading and listening, 23 in speaking) | 64 overall (min. 54 in each subtest) Exceptions: - Master of Psychology (Clinical, Forensic & Organisational) including combined PhD/Master: 65 overall (min. 65 in each subtest) | 176 overall (min. 169 in each subtest) Exceptions: - Master of Psychology (Clinical, Forensic & Organisational) including combined PhD/Master: Not accepted | 180 overall (min. 180 in each subtest) Exceptions: - Master of Psychology (Clinical, Forensic & Organisational) including combined PhD/Master: Not accepted | Successful completion with a minimum overall grade of C+ and a minimum grade of C in the writing component. Exceptions: - Master of Psychology (Clinical & Forensic) including combined PhD/Master: Not accepted - Graduate Diploma in Psychology: Not accepted |
| UNSW Canberra | 6.5 overall (min. 6.0 in each subtest) | 90 overall (min. 23 in writing, 22 in reading, listening and speaking) | 64 overall (min. 54 in each subtest) | 176 overall (min. 169 in each subtest) | 180 overall (min. 180 in each subtest) | Successful completion with a minimum overall grade of C+ and a minimum grade of C in the writing component. |

For more information, visit unsw.edu.au/elp

Coursework scholarships

Supporting your ambitions

A wide range of scholarships are available to support students from around the world to succeed at UNSW.

UNSW postgraduate coursework scholarships

UNSW scholarships for international students provide financial support to cover some of the costs associated with studying at UNSW. Scholarships recognise students who demonstrate academic achievement or other outstanding qualities, such as leadership skills or contributions to the wider community. To be considered for a scholarship, you must submit a separate application in addition to your admission application.

Other scholarship providers

There are many scholarships offered by organisations other than UNSW including the Australian government, industry partners, and organisations in your home country.

Australian government scholarships

Australia Awards are international scholarships and short courses funded by the Australian government. They offer the next generation of global leaders an opportunity to undertake study, research, and professional development.

For more information, visit australiaawards.gov.au

➤ Step 1 Search

Visit scholarships.unsw.edu.au. Make sure you select 'International' in the residency search box to see the list of scholarships available to you.

➤ Step 2 Register

Before applying for your chosen scholarship, first register an account by following the instructions on the page.

➤ Step 3 Apply

To apply, log in using your registered login and password. Double check the requirements as some scholarships may have specific questions or require supporting documentation.

➤ Step 4 Submit

Submit your application by the due date. Do not forget to check the website regularly for application deadlines and updates.

Please check our website regularly for any new scholarships that may become available.

For more information about UNSW Scholarships, visit scholarships.unsw.edu.au

Higher Degree Research

UNSW is one of the world's leading research universities, known for innovative, pioneering research that has global impact.

By enrolling in a UNSW Higher Degree Research program, you will join a vibrant community conducting world-changing research, and you will be supervised by leading experts in your field.

You will live and work like a career researcher at every stage of your degree. You can publish, teach or travel; network with or be mentored by high achievers in your field; and build the skills, expertise and networks you need to succeed in the future.

A research career, not just a degree

UNSW prepares you for a career success as a researcher. When you join UNSW, you become an essential part of the research community and play a vital role in the University's research culture, output and performance.

Our researchers are pioneers in both established and emerging fields. They solve complex problems and tackle some of the major challenges of our time. They will mentor and guide you to conduct innovative research in a world-class environment.

UNSW's research facilities are some of the best in the business. From the world-leading Lowy Cancer Research Centre to the Mark Wainwright Analytical Centre, we invest in the latest technologies, spaces and equipment to support research excellence across all disciplines.

Through industry engagement, UNSW's Higher Degree Research candidates have the opportunity to translate their research in collaboration with a range of industry partners. This includes small to medium-sized enterprises, entrepreneurs, investors, policy makers, community, and non-government organisations.

UNSW's Graduate Research School delivers high quality, professional and engaged services to support Higher Degree Research candidates and the research training leaders who work with them.



"I would definitely recommend anyone to come and study here at UNSW. You will be well resourced, there's care put into ensuring students are supported and there is a whole ethos of collaboration."

Come here if you want to be in an environment that is nurturing, serious about high-quality scholarship and engaging communities ethically."

—
Sujith Kumar,
current Scientia PhD candidate



Applying is easy

> Step 1

View UNSW Higher Degree Research programs and check your eligibility at unsw.edu.au/research/hdr

> Step 2

Search for supervisors, projects and scholarships in your research area, and get in touch with the lead supervisor to gain their agreement to supervise you. Please note, some faculties require an Expression of Interest. Find a supervisor here: unsw.edu.au/research/hdr/find-a-supervisor
Browse our research projects here: unsw.edu.au/research/hdr/find-a-supervisor#researchprojects

> Step 3

Work with your supervisor to develop a description of your research interests, which should be approximately one page in length, and outline how you plan to address a specific problem.

> Step 4

Prepare your supporting documents for submission. Documents include your supervisor's agreement, research proposal, resume, academic transcripts, financial declaration and proof of English. Visit unsw.edu.au/research/hdr/application

> Step 5

Submit your application online and apply for a scholarship at the same time. Visit applyonline.unsw.edu.au.

Contact Us

The Graduate Research School can provide you with advice and support throughout the application process.

W: unsw.edu.au/research/hdr

T: +61 2 9385 5500

E: grs@unsw.edu.au

Research English Entry Requirements

| Qualification | IELTS (Academic) | TOFEL and iBT (Internet Based) | PEARSONS (PTE - Academic) | C1 Advanced Cambridge | C2 Proficiency Cambridge | UNSW College |
|--------------------------------------|---|--|--------------------------------------|--|--|---|
| Arts, Design and Architecture | 7.0 overall (min 6.0 in each subtest) | 94 overall (min. 25 in writing, 23 in reading, listening and speaking) | 65 overall (min. 54 in each subtest) | 185 overall (min. 169 in each subtest) | 185 overall (min. 180 in each subtest) | Successful completion with a minimum overall grade of B and a minimum grade of C in the writing component. |
| UNSW Business School | 7.0 overall (min 7.0 in writing, 6.5 in each other subtest) | 96 overall (min. 27 in writing, 23 in reading, listening and speaking) | 65 overall (min. 58 in each subtest) | 185 overall (min. 176 in each subtest) | 185 overall (min. 180 in each subtest) | Successful completion with a minimum overall grade of B and a minimum grade of B- in the writing component |
| Engineering | 6.5 overall (min. 6.0 in each subtest) | 90 overall (min. 23 in writing, 22 in reading, listening and speaking) | 64 overall (min. 54 in each subtest) | 176 overall (min. 169 in each subtest) | 180 overall (min. 180 in each subtest) | Successful completion with a minimum overall grade of C+ and a minimum grade of C in the writing component |
| Law & Justice | 7.0 overall (min 7.0 in writing, 6.5 in each other subtest) | 96 overall (min. 27 in writing, 23 in reading, listening and speaking) | 65 overall (min. 58 in each subtest) | 185 overall (min. 176 in each subtest) | 185 overall (min. 180 in each subtest) | Successful completion with a minimum overall grade of B and a minimum grade of B- in the writing component. |
| Medicine & Health | 6.5 overall (min. 6.0 in each subtest) | 90 overall (min. 23 in writing, 22 in reading, listening and speaking) | 64 overall (min. 54 in each subtest) | 176 overall (min. 169 in each subtest) | 180 overall (min. 180 in each subtest) | Successful completion with a minimum overall grade of C+ and a minimum grade of C in the writing component. |
| Science | 6.5 overall (min. 6.0 in each subtest) | 90 overall (min. 23 in writing, 22 in reading, listening and speaking) | 64 overall (min. 54 in each subtest) | 176 overall (min. 169 in each subtest) | 180 overall (min. 180 in each subtest) | Successful completion with a minimum overall grade of C+ and a minimum grade of C in the writing component. |
| UNSW Canberra | 6.5 overall (min. 6.0 in each subtest) | 90 overall (min. 23 in writing, 22 in reading, listening and speaking) | 64 overall (min. 54 in each subtest) | 176 overall (min. 169 in each subtest) | 180 overall (min. 180 in each subtest) | Successful completion with a minimum overall grade of C+ and a minimum grade of C in the writing component. |

For more information, visit unsw.edu.au/study/how-to-apply/english-language-requirements

Research scholarships

A wide range of scholarships are available for international Higher Degree Research candidates.

Scholarships

Scholarships provide benefits such as annual living stipends and tuition fee cover, as well as funding and supplements for travel.

Eligibility

Full scholarships are only available to applicants who meet UNSW admission requirements (including significant research experience). Scholarships are awarded using a merit based, competitive process.

Apply

You can apply for a scholarship within your online Higher Degree Research application.

Available scholarships

Australian Government Research Training Program (RTP) International Scholarship

Based on outstanding academic merit and research potential, these awards provide successful applicants undertaking a PhD or research master's degree with a tax-exempt living stipend in addition to covering tuition fees for 3.5 (for PhD) or 2 (for masters) years. The RTP also provides some additional allowances.

University International Postgraduate Award (UIPA)

Based on outstanding academic merit and research potential, these awards provide successful applicants undertaking a PhD or research master's degree with a tax-exempt living stipend in addition to covering tuition fees for 3.5 (for PhD) or 2 (for masters) years. The UIPA also provides some additional allowances.

Tuition Fee Scholarship (TFS) plus a Research Stipend

Based on outstanding academic merit and research potential, these awards provide successful applicants undertaking a PhD or research masters with a tax-exempt living stipend provided by the faculty, school or supervisor, in addition to covering tuition fees for 3.5 (for PhD) or 2 (for master's degree) years.

UNSW and home country joint scholarships

Available to applicants from specific countries.

Other scholarships

There are a range of other scholarships and top ups available funded by faculties, donors, and external parties. Applicants should check the individual eligibility and application requirements.

➤ For more information, visit unsw.edu.au/research/hdr/scholarships

English pathways

Improve your English language skills for success.

UNSW College's Academic English Programs are designed to help you improve your skills so you can meet the UNSW English language entry requirements. They also prepare you for success at university and in your future career.

If you want to study an academic pathway program, or an undergraduate or postgraduate degree, there's an English pathway for you.

Advance with the help of experts

- Study at Australia's first university languages centre.
- Learn from over 50 years of experience in language teaching.
- Access world-class university facilities and social surroundings while studying at UNSW Sydney campuses.

Gain direct entry to UNSW

UNSW College's University English Entry Course (UEEC) is designed specifically to help you meet the English language entry requirements for a UNSW degree. There are 10, 15, and 20-week courses available, depending on your level of English.

- Improve your academic English language, literacy and digital skills, giving you a strong head start at UNSW.
- Get direct entry to UNSW – 90% of UEEC graduates progress to UNSW.
- Prepare for university with UEEC – gain a range of learning skills, research and writing processes, access academic information and UNSW's learning resources.
- Explore a wide range of global topics and issues through lessons and tasks that are based on authentic university lectures and readings.
- Develop collaborative and independent learning skills through hands-on, supportive lessons.
- Receive individual feedback every week, so you know exactly what to practise and how to improve.
- Build your confidence and practise communication for real university situations while you get to know UNSW.

For more information, visit unswcollege.unsw.edu.au/ueec

Depending on your current level of English, there are different English pathway courses available to you.

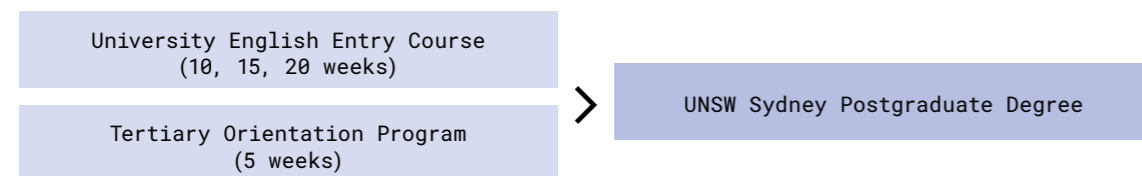

UNSW College™ delivers ELICOS programs under CRICOS code 01020K, University English Entry Course CRICOS course code 080692D, Tertiary Orientation Program CRICOS course code 084609E

UEEC Entry Requirements

| Postgraduate: General | | | |
|-------------------------|------------------|------------------|------------------|
| | 10 Weeks | 15 Weeks | 20 Weeks |
| IELTS | 6.0, Writing 6.0 | 6.0, Writing 5.5 | 5.5, Writing 5.5 |
| TOEFL iBT | 80, Writing 20 | 75, Writing 18 | 65, Writing 18 |
| Pearson Test of English | 54, Writing 54 | 50, Writing 50 | 46, Writing 46 |

| Postgraduate: Arts, Design & Architecture, UNSW Business School and Law & Justice | | | |
|---|------------------|------------------|------------------|
| | 10 Weeks | 15 Weeks | 20 Weeks |
| IELTS | 6.5, Writing 6.0 | 6.0, Writing 6.0 | 6.0, Writing 5.5 |
| TOEFL iBT | 90, Writing 23 | 80, Writing 20 | 75, Writing 18 |
| Pearson Test of English | 64, Writing 54 | 54, Writing 54 | 54, Writing 46 |

| Postgraduate Research: Arts, Design & Architecture, UNSW Business School and Law & Justice | | |
|--|------------------|------------------|
| | 10 Weeks | 15 Weeks |
| IELTS | 6.5, Writing 6.5 | 6.5, Writing 6.0 |
| TOEFL iBT | 90, Writing 25 | 90, Writing 23 |
| Pearson Test of English | 64, Writing 58 | 64, Writing 54 |

• Note: Sub-scores may apply. Students who do not meet the entry requirements may be eligible to study the 10-week Essential Academic English Course prior to starting UEEC.

Tertiary Orientation Program

If you have a full offer from UNSW and an IELTS 6.5 or equivalent, UNSW College's Tertiary Orientation Program (TOP) will help you prepare for Australian university culture, understand requirements and develop academic English skills to maximise your success. This 5-week course will develop your academic communication and literacy skills and improve your cultural awareness.

Prepare for life at UNSW

- Develop and present strong academic arguments on issues in your field of study.
- Develop skills to manage university assignments, and learn to use academic search tools and UNSW learning resources.
- Prepare for university by developing your listening skills, and improving the fluency and speed of your reading.
- Become an independent learner and build your confidence through a range of communication activities.

For more information, visit unswcollege.edu.au/study/tertiary-orientation-program

Tuition fees for postgraduate coursework programs

Each degree is different and so are the costs. This guide gives you an idea of potential fees.*

| Faculty | 2023 p/UOC | 2024 p/UOC* |
|--------------------------------------|------------|-------------|
| Arts, Design and Architecture | | |
| Arts | \$595 | \$615 |
| Design | \$685 | \$705 |
| Architecture | \$690 | \$710 |
| Engineering | \$790 | \$815 |
| Engineering Accelerated (online) | \$790 | \$815 |
| Law and Justice | \$815 | \$840 |
| Criminology | \$595 | \$615 |
| Juris Doctor | \$875 | \$900 |
| Practical Legal Training Program | \$360 | \$370 |
| Law and Justice Accelerated (online) | \$1070 | \$1100 |
| Medicine and Health | | |
| Public Health & Community Medicine | \$695 | \$715 |
| Vision Science | \$860 | \$885 |
| Exercise Science | \$760 | \$785 |
| Women's & Children's Health | \$625 | \$645 |
| Science | \$695 | \$715 |
| Aviation (AVIA) | \$700 | \$720 |
| Science Accelerated (online) | \$720 | \$740 |
| Business | \$775 | \$800 |
| AGSM | \$865 | \$890 |
| MBA | \$1,510 | \$1,555 |
| Management | \$1,135 | \$1,170 |
| Business Accelerated (online) | \$775 | \$800 |

*Indicative fees only



Science and Engineering Building

This guide shows indicative fees only because every student's study choices are different, therefore, total costs will vary. Here are a few things to consider when calculating your expected fees.

Fees are per course

Fees for international students are set according to the course (subject) and not the program. The fees reflect the relative cost of delivering the course and are calculated per unit of credit (UOC). For example, a science course is likely to cost more than an arts course. Therefore, your total tuition fees will vary depending on which courses you choose.

Fees vary each year

Fees for courses (subjects) change from year to year. The tuition fees are for students commencing in 2023. The fees for 2023 are indicative only; fees may change during the program. Actual fees for 2024 will be released in late 2023.

For more information, visit student.unsw.edu.au/fees

Estimating your tuition fees

Estimates for each program are outlined in the faculties and postgraduate programs section, starting from page 134. You can also calculate your own expected fees by referring to the table above.

Tuition fees* for postgraduate research programs

| Faculty | 2023 (AUD\$/UOC) | 2024 (AUD\$/UOC)* |
|--|------------------|-------------------|
| Arts, Design & Architecture | | |
| Arts | \$755 | \$780 |
| Built Environment | \$840 | \$865 |
| Design | \$815 | \$840 |
| Business School | \$760 | \$785 |
| Engineering | \$1,060 | \$1,090 |
| Law & Justice | \$960 | \$990 |
| Medicine & Health | \$1,090 | \$1,125 |
| Optometry and Vision Science | \$1020 | \$1,050 |
| Public Health & Community Medicine | \$990 | \$1,020 |
| Science | \$1,010 | \$1,040 |
| UNSW Canberra | \$815 | \$840 |

*Indicative fees only



Coursework program fees

A coursework master's program will require 48 units of credit (UOC) per year, a graduate diploma will require 36 or 48 UOC per year, online study programs require 36 UOC per year, while a graduate certificate requires 24 UOC per year. Most courses (subjects) are 6 UOC.

A typical postgraduate program will include courses from within the faculty offering the degree. However, if you do choose courses from outside your faculty, they will be charged at the rate set by that faculty. As an example, the course Environmental Impact Assessment will be calculated using the Faculty of Science rate, which is AUD\$990 per UOC in 2023.

Research program fees

The indicative tuition fees listed for research programs are for a standard full-time year of study, which is 48 UOC per year.

Some research degrees combine coursework with research. In this case, your research tuition fee covers the cost of these courses and you are not required to pay an additional fee.

Graduate diplomas by research are not classified as research degrees and fees are calculated using the value of individual courses undertaken.

For more information about the UNSW fees, including refund of fees and overpayments, visit student.unsw.edu.au/fees-policy

Other study-related costs

Some programs and courses have costs which are additional to the tuition fees, such as costs relating to laboratory kits, equipment, and field trips. Textbooks are not considered compulsory, but we recommend budgeting around AUD\$1,000 per year. A compulsory non-tuition fee of AUD\$1,000 per year also applies.

An estimate of your total costs (tuition and other study-related costs) will be shown on your Confirmation of Enrolment Form (CoE) that will be issued on acceptance of an offer of admission to UNSW.

Living costs

Living costs vary depending on each student's requirements. We estimate a single international student will need a minimum AUD\$28,000 per year to cover general living expenses. This does not include the costs of large non-essential items like electrical equipment or a car. In addition, you will need at least AUD\$3,400 when you arrive in Sydney to cover initial expenses such as a rental bond payment (security deposit), electricity, gas, and telephone connection fees, and basic furniture and household items.

For more information, visit studyinaustralia.gov.au/global/live-in-australia/living-costs

Overseas student health cover

If you are in Australia on a student visa you will need to pay for health insurance through the Overseas Student Health Cover (OSHC) scheme and maintain insurance for the duration of your visa.

All international students must be covered by health insurance from the date they arrive in Australia until the date they depart, regardless of when they start or complete their program. It is your responsibility to ensure your health insurance policy matches your arrival and departure dates.

The only exception is for students from Belgium, Norway, and Sweden who are covered by CSN or Kammarkollegiet. These students will need to provide proof of official health insurance cover from their home government provider.

There are five registered providers of OSHC

The five registered providers are Medibank Private (UNSW's preferred overseas student health cover provider), Allianz Global Assistance, BUPA Australia, NIB Health Funds Ltd and Australian Health Management.

Medibank OSHC will pay benefits towards your medical and hospital treatment, medically necessary ambulance transport, and most prescription medicines. Be aware that there may be some exclusions for pre-existing conditions, and you may have to serve a waiting period to receive some services.

Some services are not covered by Medibank's policies. These include optical, physiotherapy, dental, and some pharmaceuticals. If you want to be covered for these expenses, you will need to take out additional insurance.

United States financial aid

We are authorised by the US Department of Education to administer Federal Direct Loans for eligible US students studying at UNSW. If you are eligible for this support, the UNSW Financial Aid Office will be able to help you with your application.

For more information, visit unsw.edu.au/study/how-to-apply/fees/financial-aid

International student loans

If you are from Canada, Sweden, Norway, Denmark, or the UK and have applied for a student loan or a grant from your home country, we can help you certify your enrolment at UNSW.

Please send the Certification Form to financialaid@unsw.edu.au

For more information, visit unsw.edu.au/study/how-to-apply/fees/financial-aid



Contact us

UNSW Future Students

UNSW Sydney
 Sydney NSW 2052
 T: +61 2 9385 6996
 E: futurestudents@unsw.edu.au
 W: unsw.edu.au/study

Social media

[f](#) [t](#) [v](#) [i](#) [d](#) [m](#) [t](#) @UNSW

[o](#) @ozunsw

[i](#) @university-of-new-south-wales

[youku](http://www.youku.com/i/UNDQzNDA10Tk4NA==)
 优酷 [i.youku.com/i/UNDQzNDA10Tk4NA==](http://www.youku.com/i/UNDQzNDA10Tk4NA==)

[w](#) WeChat ID: UNSW_Australia



Scan the QR to contact us.

Applying to UNSW

Apply Online
apply.unsw.edu.au

Degree Finder
unsw.to/degrees

UNSW College
unswcollege.unsw.edu.au
 CRICOS Provider Code: 01020K

UNSW Scholarships
scholarships.unsw.edu.au

Student services

Accommodation
accommodation.unsw.edu.au

Arc, UNSW's student organisation
arc.unsw.edu.au

UNSW Employability
employability.unsw.edu.au

Academic Skills
student.unsw.edu.au/skills

English Language Support
student.unsw.edu.au/english

International Student Support
student.unsw.edu.au/international

Government resources

Student visas
immi.homeaffairs.gov.au

Australia Awards
australiaawards.gov.au

Australian diplomatic missions
dfat.gov.au/mission

Supporting you in times of change

Deferrals

If you have a UNSW offer and need to defer to an alternative commencing term, please let us know as soon as you can, and we will support you in this process. If this is the case, we encourage you to avoid delaying your studies. Instead, take advantage of our flexible study options and start online to stay on track with your goals. Please note that any deferrals may affect a student visa or visa application.

For more information on deferrals, visit student.unsw.edu.au/deferral

Important information about online/distance learning

UNSW prides itself on being able to offer you flexible study options when you plan your course enrolment. Your student visa places certain limitations on the total number of Units of Credit (UOC) you can undertake online or by distance during your program and during each compulsory study period:

- 67% or more of your total program must be completed in a face-to-face setting
- You must enrol in at least one face-to-face course in each compulsory study period

If you are a US citizen or eligible permanent resident and are planning on using US Federal Direct Loans, you cannot undertake any online or distance courses to remain eligible for federal student aid.

All international students on a student visa, studying in face-to-face degrees, will need to come to Sydney to start their degree in order to be compliant with the ESOS Act and National Code. Under the ESOS Act, international students who hold student visas can complete no more than one third of their degree online and must study at least one course face-to-face each term.

UNSW staff outside Australia

UNSW has an extensive international network of staff and agents.

UNSW China Centre

1687 Changyang Rd, Yangpu District, Shanghai, China
 T: +86 21 6288 5993
 E: china@unsw.edu.au

UNSW India Centre

514-515, 5th Floor, E-Block International Trade Tower, Nehru Place New Delhi 110019, India
 T: +011 4019 0839
 M: +91 9953863747
 E: india@unsw.edu.au

Indonesia

Nur Fatmah Syarbini

Jakarta Office
 Menara Karya 28th Floor, Suite 26, JL. HR. Rasuna Said Blok X-5, Kav 1-2, Kuningan, Jakarta Selatan Indonesia
 T: +62 21 5789 5856 (by appointment)
 M: +62 811 813 7052
 E: n.syarbini@unsw.edu.au

Malaysia, Brunei, Singapore

Soon Choo Chua

T: +60 (3) 33192811
 E: soonchoo.chua@unsw.edu.au

Mekong

Thanh-Thao NGO (Ms.)
 T: + 84 906 233 447
 E: thanhthao.ngo@unsw.edu.au

North America, Philippines, Pakistan and New Zealand

Julian Nicholls

T: +61 2 93858428
 E: julian.nicholls@unsw.edu.au
 Whatsapp: +61 431310070

Hong Kong and North Asia

Frankie Yau

T: +852 9822 1231
 E: frankie.yau@unsw.edu.au

UK and Europe

Anthony Badgery

T: +61 422763788
 E: a.badgery@unsw.edu.au

West Africa

Abimbola Rotimi

T: +234 806 292 6244
 E: a.rotimi@unsw.edu.au

Middle East

Rory Edmunds

T: +61 447 329 959
 E: r.edmunds@unsw.edu.au

UNSW agents

Find a local UNSW agent in your country, visit unsw.to/agents

CRICOS Provider Code: 00098G | ABN: 57 195 873 179 | © UNSW Sydney April 2023 | TEQSA Provider ID: PRV12055 (Australian University)

DISCLAIMER: UNSW programs, courses and any arrangements for programs and fees including staff allocated, as stated in the guide or any other University publication, announcement or advice of the University, are an expression of intent only and are not to be taken as a firm offer or undertaking. The University reserves the right to make alterations to any matter contained within this publication without notice. Information in this Guide is accurate as of May 2023, but may be amended without notice by the University. All costs and fees are provided in Australian Dollars (AUD\$). Any agreement with the University does not remove the right to take action under Australia's consumer protection laws.

COMPLIANCE: The Education Services for Overseas Students (ESOS) Act 2000 sets out the legal framework governing delivery of education to overseas students studying in Australia on a student visa. UNSW in providing education services to overseas students complies with the ESOS Framework and the National Code of Practice for Registration Authorities and Providers of Education and Training to Overseas Students 2018 (The National Code). For a description of the ESOS framework, visit education.gov.au/esos-framework

Have questions?

Contact us at the Future Students Office for advice,
or use the QR code below to ask a question.

+61 2 9385 6996
unsw.edu.au/ask

