



THE UNIVERSITY OF  
MELBOURNE

# GRADUATE PROSPECTUS 2023



# CONTENTS

GRADUATE STUDY AT MELBOURNE	6
RESEARCH AT MELBOURNE	7
YOUR CITY	8
YOUR CAMPUS	10
PATHWAYS INTO GRADUATE STUDY	12
GRADUATE ACCESS MELBOURNE	13
SCHOLARSHIPS	14
YOUR HOME	16
YOUR LIVING COSTS	18
YOUR STUDENT EXPERIENCE	20
ARCHITECTURE, BUILDING, PLANNING AND DESIGN	24
ARTS, HUMANITIES AND SOCIAL SCIENCES	30
BUSINESS AND ECONOMICS	38
EDUCATION	48
ENGINEERING	56
ENVIRONMENT	62
HEALTH	66
INFORMATION TECHNOLOGY AND COMPUTER SCIENCE	84
LAW	88
MUSIC, VISUAL AND PERFORMING ARTS	94
SCIENCE	100
VETERINARY, AGRICULTURAL AND FOOD SCIENCES	106
ADMISSIONS	114
HOW TO APPLY: COURSEWORK	116
HOW TO APPLY: RESEARCH	117
FEES	118
FEE ASSISTANCE	119
ADMISSIONS	122
HOW TO APPLY: COURSEWORK	124
HOW TO APPLY: RESEARCH	125
ENGLISH LANGUAGE REQUIREMENTS	126
FEES	128
PREPARING FOR STUDY	129
GLOSSARY	132
YOUR TIMELINE	135



# INTRODUCING MELBOURNE



# MELBOURNE AT A GLANCE



#1 IN AUSTRALIA<sup>①</sup>



#33 IN THE WORLD<sup>②</sup>



#8 IN THE WORLD FOR  
EMPLOYABILITY<sup>③</sup>



## REDEFINE YOUR POTENTIAL

Deepen your skillset and gain a competitive edge through our career-targeted research and coursework programs.



## YOUR CITY

Explore one of the world's most liveable cities, Melbourne - a safe and fun hub for tech, the arts and sport.<sup>④</sup>



## WORLDS WITHIN WORLDS

The University of Melbourne is woven into the fabric of Melbourne and of Victoria. We're an integral part of the city, with a global outlook that reflects our multicultural home.



## YOUR TEACHERS

Learn from expert internationally renowned academics who are changing the world one project at a time. Be inspired by your lecturers, tutors and mentors and leave prepared for your career.

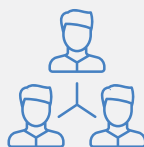

## YOUR NETWORKS

Build your professional network through our strong connections to industry and work-integrated learning opportunities. With over 140 nationalities represented on campus, our graduates join an international network of over 400,000 alumni.



## YOUR CAREER

We're ranked higher for graduate employability than some of the world's top universities, including Cambridge and the University of Hong Kong.<sup>⑤</sup>



## SUPPORT

Whatever you need, we'll be with you every step of the way. Connect with our services through Stop 1 - you can always come to us for support and advice.



## SCHOLARSHIPS

Melbourne has one of the most generous scholarship programs in Australia. Find one that suits you:  
[scholarships.unimelb.edu.au](https://scholarships.unimelb.edu.au)



## GRADUATE ACCESS MELBOURNE

Graduate Access Melbourne may assist you to gain admission into a graduate degree, even if your tertiary marks are below the entry requirements.

① Academic Ranking of World Universities 2022

② Times Higher Education World University Rankings 2022

③ QS Graduate Employability Rankings 2022

④ Economist Intelligence Unit's annual global liveability survey

# GRADUATE STUDY AT MELBOURNE

---

**Graduate study is an investment in your future. Pursue your passion amongst the best and brightest students from across the world.**

As a University of Melbourne graduate student, you'll study alongside talented peers in an environment focused on research impact and relevance.

Be part of a university committed to changing lives around the world by contributing to the policy, debate and skills required for a better global society.

## **INVEST IN YOUR FUTURE**

Employers look for people with a proven commitment to their chosen field.

As a graduate of the University of Melbourne, you'll be seen as a work-ready, self-directed learner with breadth and depth in your chosen discipline.

Whether you're choosing your first career, changing direction or gaining that competitive edge, our world-class research and coursework graduate programs offer a career targeted education.

Our graduates develop strong connections with community and industry that open the door to an outstanding future.



# RESEARCH AT MELBOURNE

## Who says you can't change the world? We expect nothing less.

As Australia's leading comprehensive research-intensive university we attract and cultivate the most promising researchers from around the world.

We collaborate with industry, other institutions and research organisations, the community, government and not-for-profit organisations to achieve research outcomes with global impact. We remain at the forefront of innovation in Australia.

Melbourne is a place where world-class researchers choose to work, and as a graduate research student you'll be supervised by leading experts in your field.

## OUR RESEARCH DEGREES

Our graduate schools offer research programs in most major disciplines.

### DOCTOR OF PHILOSOPHY

Graduating with a Doctor of Philosophy (PhD) marks your admission to the community of scholars in your discipline and requires the completion of a thesis of 80,000–100,000 words on a specialised topic.

### MASTER OF PHILOSOPHY

The Master of Philosophy (MPhil) is an internationally recognised masters degree by research and requires the completion of a thesis of 30,000–40,000 words.

### MASTERS BY RESEARCH

Masters by Research degrees differ from the MPhil in that they may have a coursework component, along with a shorter thesis of about 30,000 words.

## OUTSTANDING SUPPORT

Research training is a core activity of the University. Our comprehensive support will help you become a more effective researcher. We offer access to dedicated research centres, advanced research facilities, generous scholarships, unique professional development and established student support networks.

## SCHOLARSHIPS AND FEES

### DOMESTIC STUDENTS

Most domestic students are funded by the Australian Government Research Training Program (RTP) Fee Offset Scholarship, meaning you are exempt from paying tuition fees. See page 118.

Additional scholarships and awards are available to domestic graduate researchers, and can provide annual living allowances, relocation grants and paid parental and sick leave. See page 14.

### INTERNATIONAL STUDENTS

More than 400 scholarships are available to international graduate researchers. Many cover tuition fees, a living allowance and paid parental or sick leave. See page 14.

## DEVELOP YOUR RESEARCH SKILLS

We offer award-winning professional development programs to graduate researchers, including workshops and online support, and specialist offerings such as the three-minute thesis competition.

[gradresearch.unimelb.edu.au](http://gradresearch.unimelb.edu.au)

## FIND OUT MORE

[study.unimelb.edu.au/study-with-us/our-degrees/graduate-research](http://study.unimelb.edu.au/study-with-us/our-degrees/graduate-research)



# YOUR CITY

Find yourself in the heart of a vibrant, multicultural, international business hub.

Voted one of the world's most liveable cities,<sup>1</sup> Melbourne is renowned for its celebration of art, sport, cuisine and great public transport.



Travel from our Parkville campus to the CBD in 15 minutes by tram



Live in a city with more cafes and restaurants per number of residents than any other city in the world



Over 3000 live music performances weekly



State capital of Victoria



Sporting and cultural capital of Australia





# YOUR CAMPUS

The University of Melbourne has been a central part of the city of Melbourne from its earliest days.

When you join Melbourne, you'll be joining a vibrant medical precinct, a world-famous artistic community, a thriving start-up network, and urban and rural researchers who will be feeding the world into the future.

## PARKVILLE

Our Parkville campus is a city within a city. Spread across a mix of historic sandstone buildings and state of the art facilities, you'll find cafes, 12 libraries, gyms, specialty stores, a small supermarket and even a seasonal farmers' market. Situated within a renowned knowledge precinct, which includes eight hospitals, many leading research institutes and a wide range of knowledge-based industries.

The **Student Precinct** is a place for students, staff and the wider community to engage, learn and grow. It has been designed to facilitate student connection, by enhancing the campus-based experience to enable peers, colleagues and cohorts to forge new relationships, collaborate and innovate.

## SOUTHBANK

Our Southbank campus is situated in the city's lively creative arts precinct – which itself is in the centre of Australia's cultural capital. Here you'll find the University's acclaimed music, visual and performing arts faculty. Southbank campus is purpose-built for the creative arts, and features sound and dance stages, animation studios, cinemas and visual arts studios. It sits alongside the National Gallery of Victoria, Melbourne Theatre Company, Melbourne Recital Centre, the Australian Ballet, Malthouse Theatre, the Arts Centre and the Australian Centre for Contemporary Art.

## SPECIALIST CAMPUSES IN MELBOURNE AND REGIONAL VICTORIA

The University is a key partner in industries across Victoria. We collaborate to solve rural health issues and ecological challenges facing us today.

The **Werribee** campus boasts some of the world's most advanced veterinary facilities at the University's Animal Hospital.

Our **Burnley** campus is dedicated to environmental and ornamental horticulture, with nine hectares of heritage-listed gardens.

**Creswick** has Australia's only dedicated forest ecosystem science campus, focusing on conservation, forest industry and molecular biology research.

The **Dookie** campus has played a pivotal role in the development of agriculture and agricultural teaching in Australia since 1886. It remains a focal point for key research, teaching and technology development, helping to shape the future of agriculture in Australia.

Our bold new engineering and design campus at **Fishermans Bend** will bring research to life at an industrial scale. The campus will be the University's new place for large experimental research, hands-on learning and industry co-location. Large, interactive spaces, world class facilities and a vibrant innovation environment will transform the education experience and push the boundaries in research and development.

The **Shepparton** Medical Centre campus specialises in rural health and clinical education.





SHEPPARTON CAMPUS  
190KM

DOOKIE CAMPUS  
212KM

PARKVILLE CAMPUS

CENTRAL BUSINESS  
DISTRICT

BURNLEY CAMPUS  
6KM

SOUTHBANK  
CAMPUS

# PATHWAYS INTO GRADUATE STUDY

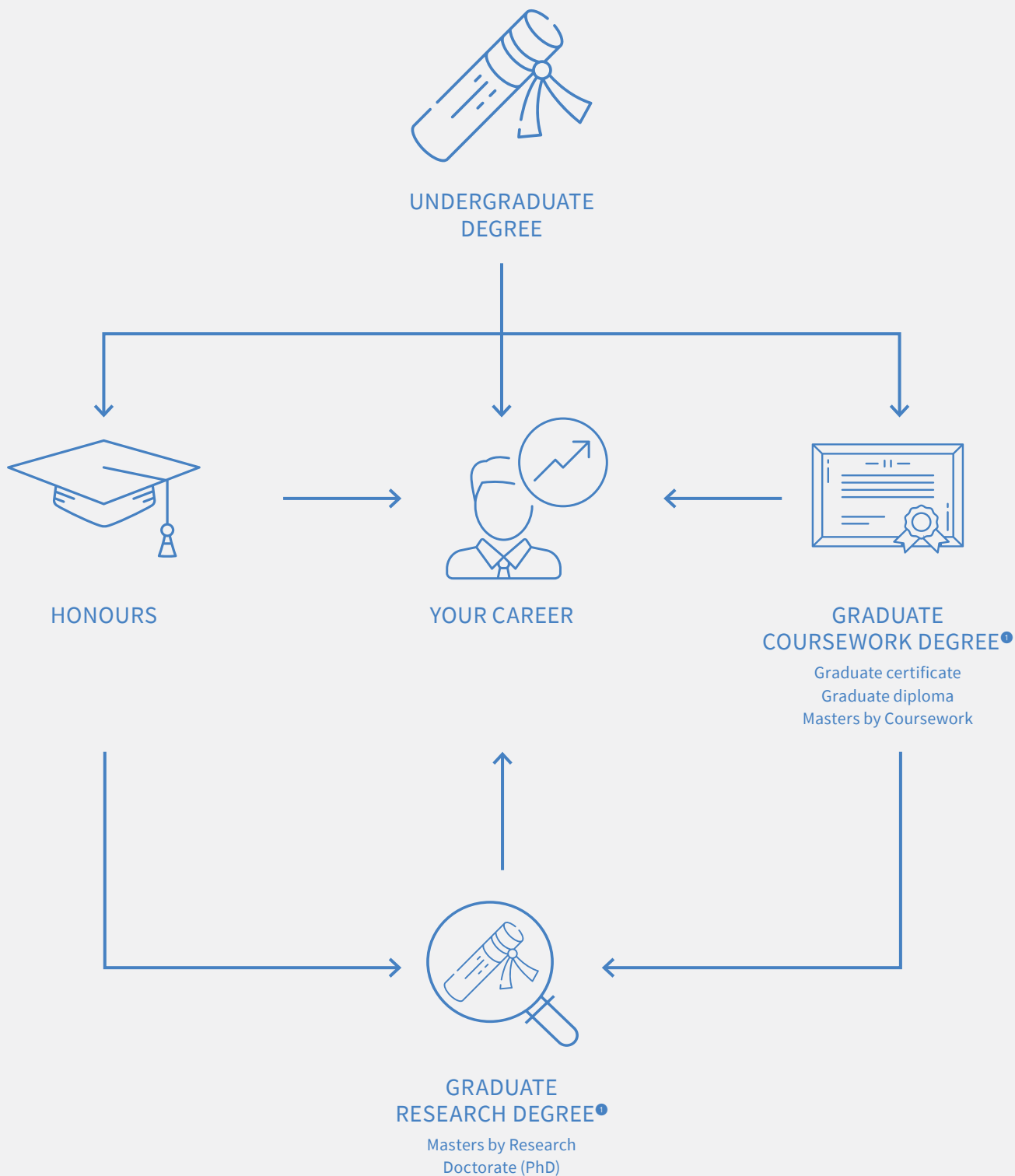

<sup>1</sup> Please check entry requirements for individual courses listed on [study.unimelb.edu.au/find](http://study.unimelb.edu.au/find).

# GRADUATE ACCESS MELBOURNE

---

## Our access and equity program for domestic graduate students rewards success and provides opportunities.

Entry to graduate study at Melbourne is competitive. Give yourself the best chance by applying for Graduate Access Melbourne.

You may be eligible if you're a domestic student and your personal circumstances have had an adverse effect on your academic achievement, or you're a member of a specified group that is underrepresented in higher education.

## INCREASE YOUR CHANCES OF BEING ACCEPTED

When you apply we'll consider the circumstances that have affected your academic achievement during your undergraduate study.

## INCREASE YOUR CHANCES OF SECURING A CSP

When you apply, you enhance your chances of obtaining a Commonwealth Supported Place (CSP), which greatly reduces the cost of your graduate study.

## BE CONSIDERED FOR A SCHOLARSHIP

All eligible applicants are automatically considered for a Graduate Access Melbourne Bursary or the Maisie Fawcett Scholarship to help with the costs of graduate study.

## AM I ELIGIBLE?

Domestic students can apply using one or more of the following categories:

- Personal difficulties
- Disability or chronic medical condition
- Disadvantaged socioeconomic circumstances
- Rural or isolated background
- Recognition as an Indigenous Australian
- Previous status as a refugee or current holder of a humanitarian visa
- Women in engineering.

For more information about eligibility and details about which courses accept Graduate Access Melbourne applications, go to:

[gradaccess.unimelb.edu.au](https://gradaccess.unimelb.edu.au)



# SCHOLARSHIPS

Our scholarships reward your talent and commitment. Below is a selection of scholarships you may be eligible for.

## COURSEWORK SCHOLARSHIPS

The University offers various scholarships to students who have applied for a coursework degree, including:

- Future Generations Scholarship for high-achieving students
- Melbourne Graduate Access Scholarship and Maisie Fawcett Scholarship, for students who have applied under Graduate Access Melbourne (see page 13)
- Melbourne Indigenous Merit Scholarship for high-achieving students of Australian Indigenous descent who have applied under Graduate Access Melbourne.

High-achieving international students will be considered for:

- Melbourne Graduate Scholarship for high-achieving students
- Melbourne Humanitarian Access Scholarship for high-achieving students who have applied for asylum in Australia (application required)

## AUSTRALIA AWARDS SCHOLARSHIPS

If you are an international student from a developing country and wish to undertake study or research in Australia, you may be eligible for the Australia Awards scholarship program, administered by the Australian Government.

[australiaawards.gov.au](http://australiaawards.gov.au)

## RESEARCH SCHOLARSHIPS

The University offers more than 600 scholarships each year to attract talented research students nationally and internationally. Most scholarships provide a living allowance and/or a fee exemption. Scholarships include:

- Melbourne Research Scholarship
- Australian Government Research Training Program Scholarship
- Fay Marles Scholarship
- Frederick Blake Shepherd Scholarship
- Human Rights Scholarship
- Elizabeth and Vernon Puzey Scholarship
- Helen Macpherson Smith Scholarship, and other excellence scholarships.

## TRAVELLING SCHOLARSHIPS

Coursework students who intend to undertake overseas study (exchange or study abroad) can be considered for various Melbourne mobility awards, including the Melbourne Global Scholars Award.

The University also offers scholarships for students undertaking coursework and research at an overseas institution, such as the Rae and Edith Bennett Travelling Scholarship.

## GRADUATE SCHOOL SCHOLARSHIPS

Check your graduate school's website to see what is available for your course.

## RESIDENTIAL COLLEGE SCHOLARSHIPS, BURSARIES AND PART-TIME EMPLOYMENT OPPORTUNITIES

The residential colleges (page 16) offer significant financial support through the provision of scholarships, bursaries and opportunities for part-time employment.

In 2021 over \$7.5 million in scholarships were awarded, with more than one-third of residents receiving financial aid. Over \$1.8 million is paid in part-time employment to students each year.

[colleges.unimelb.edu.au/scholarships-and-fees/](http://colleges.unimelb.edu.au/scholarships-and-fees/)

Explore all of our scholarships at: [scholarships.unimelb.edu.au](http://scholarships.unimelb.edu.au)



# YOUR HOME

## Live in the heart of one of Australia's most liveable cities.

We have expanded our range of graduate accommodation options, making it easier than ever to find your place at Melbourne. Select from self-contained studios, dormitory-style living, residential colleges, shared apartments, homestay and private rental options.

### UNIVERSITY ACCOMMODATION

Our newest graduate-only residence, The Lofts is a lively, affordable and sustainable community located in the heart of Melbourne Connect, a purpose built innovation precinct, designed to bring together high-calibre industry, researchers, entrepreneurs and thinkers to find innovative solutions for our future challenges.

Within walking distance of Science Gallery Melbourne – inspiring and transforming curious minds through the collision of arts and science; Telstra Creator Space – allowing you to prototype an idea or new innovation onsite; as well as wellbeing, child care, laneway retail and work spaces to make possible the kind of thinking, lifestyle and research needed to solve global problems.

Melbourne Connect is targeting 6 star Green Star Design and As Built (World Excellence) Rating, and is designed to achieve a 5 star NABERS Energy Rating. It includes initiatives such as electric vehicle charging and rooftop solar panels.

Little Hall is a learning hub with dedicated academic programs and UniLodge Lincoln House – modern dormitory-style living with impeccably designed shared facilities overlooking the city.

### RESIDENTIAL COLLEGES

Live on campus while enjoying your own private furnished room, common spaces and three meals a day provided in the beating heart of every college – the Dining Hall. Make lifelong friends while experiencing a broad range of cultural and sporting activities, leadership opportunities and intellectual pursuits. With dedicated residential tutors and professional staff living on site, college will support you with weekly academic tutorials, career mentors and pastoral care so that you can excel in and beyond your studies. In 2021, over \$7.5 million in college scholarships will be awarded, with more than one-third of students receiving financial aid.

[www.colleges.unimelb.edu.au/](http://www.colleges.unimelb.edu.au/)

### OTHER OPTIONS

The University's Student Accommodation service provides support to assist students with finding information and resources about alternate housing options, such as homestay, hostels or private rentals.

Student Accommodation can provide advice on your rights and responsibilities as a tenant, refer you to financial support and provide transportation information and tips on getting study ready.

One of your options is Student Village Melbourne. Here you can enjoy your own furnished bedroom with ample workspace and access to village facilities designed specifically for students.

### FIND OUT MORE

[study.unimelb.edu.au/discover/accommodation](http://study.unimelb.edu.au/discover/accommodation)

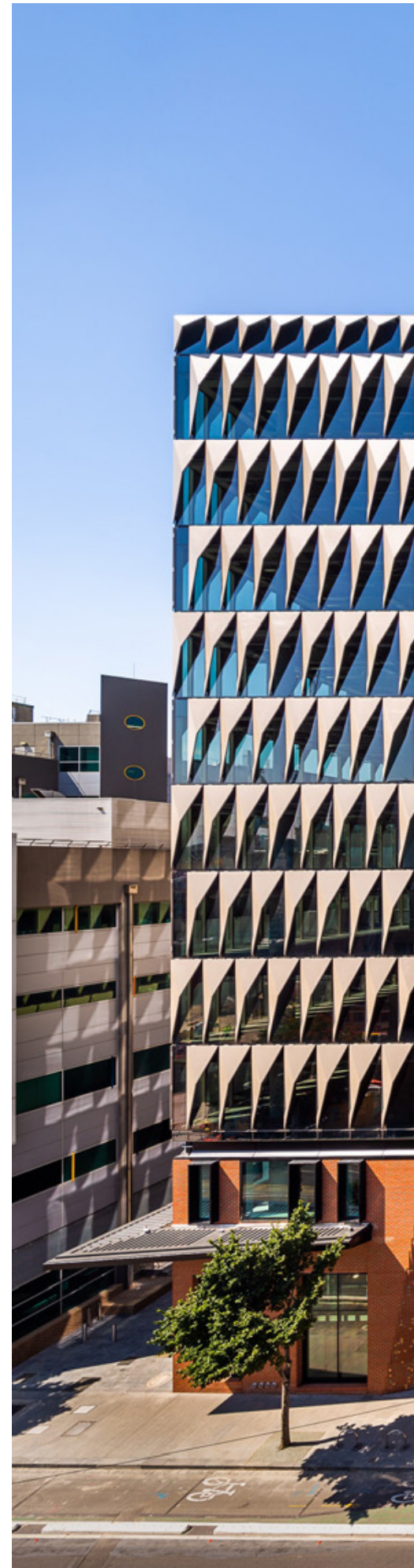













# YOUR LIVING COSTS

## 2023 RESIDENTIAL FEES AND INCLUSIONS<sup>①</sup>

The table below outlines estimated living costs for a student at the Parkville campus of the University of Melbourne, according to the type of accommodation chosen. Costs vary, within the range provided, depending on the individual residence. Tuition fees are not included in estimates. The average cost of living in Melbourne each year is AUD\$20,000 but this can vary depending on your lifestyle.

## AT A GLANCE

	Food and eating out <b>\$140 - \$280/week</b>		Public transport fares <b>\$30 - \$60 week</b>
	Bills (electricity, gas, water and internet) <b>\$60 - \$80/week</b>		Phone <b>\$15 - \$30/week</b>
	Coffee on campus <b>\$4.00</b>		Gym membership <b>\$79/month</b>
	Bike <b>\$150 (Hire: \$3/day)</b>		Car (after purchase) <b>\$150 = \$260/week</b>

Accommodation type	Distance from stop <sup>1</sup>	Weekly cost	Weeks of stay	24/7 security and wellbeing support	Year-round social academic and career programs	Tutorial programs included	Catering included	Annual Cost
Little Hall	400m	\$365–\$570	26 and 52 weeks	✓	✓	✓	×	\$18,980–\$29,640 <sup>②</sup>
Lisa Belleair House	1.8km	\$350–\$486	26 and 52 weeks	✓	✓	×	×	\$18,200–\$25,272 <sup>②</sup>
The Lofts	79m	\$350–\$560	26 and 52 weeks	✓	✓	×	×	\$18,200–\$29,120 <sup>②</sup>
University Apartments	750m	\$390	26 and 52 weeks	✓	✓	×	×	\$20,280
UniLodge Lincoln House	500m	\$320–\$381	48 and 52 weeks	✓	✓	×	×	\$16,640–\$19,812 <sup>②</sup>
Residential Colleges	400m-1.6km	\$564–\$874	36-44 weeks	✓	✓	✓	✓	\$24,800–\$33,235 <sup>②</sup>
Student Village	650m	\$399–\$499	26, 48 and 52 weeks	✓	✓	✓	×	\$20,748–\$25,948 <sup>②</sup>
Private and shared rental in metropolitan Melbourne	Within 5.2km	\$340–\$440	Varies	×	×	×	×	\$17,680–\$22,880 <sup>②</sup>
Homestay	Varies	\$225–\$460	Varies	×	×	×	varies	\$11,700–\$23,920 <sup>③</sup>

<sup>①</sup> The fees listed in the table are subject to change and indicative only, go to [study.unimelb.edu.au/discover/accommodation](https://study.unimelb.edu.au/discover/accommodation) for updates on current fees and other costs involved.

<sup>②</sup> Total estimated annual living cost including rent, utilities, internet (excludes food, course fees and incidentals). On average, students should budget at least \$80-\$150 per week (\$4160-\$7800 per year) for food and groceries if they do not have meals provided. See: [services.unimelb.edu.au/finaid/planning/cost\\_of\\_living/summary](https://services.unimelb.edu.au/finaid/planning/cost_of_living/summary)

<sup>③</sup> Total estimated annual living cost including rent, utilities, internet, public transport and a varied number of meals (excludes course fees and incidentals).



Little Hall, Parkville.

# YOUR STUDENT EXPERIENCE

---

Learn from experts at the forefront of their fields and industry leaders recognised globally for their outstanding achievements.

Collaborate on joint projects with international partners and build professional networks with others in your field from all over the world.

Access applied, hands-on experience through internships, field trips and exposure to industry experts to enhance, challenge and deepen your way of thinking.

## UNPRECEDENTED CHOICE

Our graduate schools offer over 400 courses, providing boundless scope for you to pursue your passion and develop your career.

## INTERNATIONAL OPPORTUNITIES

Enrich your graduate studies with an international experience.

Study overseas for a semester, sometimes two, with one of our exchange partners in more than 40 countries around the world. You may also be able to study with non-partner institutions, as well as complete single subjects, placements or internships overseas.

The University offers scholarships and grants that help make study overseas affordable.

[students.unimelb.edu.au/study-overseas](https://students.unimelb.edu.au/study-overseas)

## MAKING A DIFFERENCE: INTERNSHIPS AND VOLUNTEERING

Take your learning beyond the lecture theatre and make a difference in communities across the globe. Complete an internship as part of your studies – experience your future industry first-hand, and make great contacts right away. If you're passionate about a cause, take your skills into the community and volunteer – we even offer awards and grants to help finance your volunteer work.

## STUDENT SUPPORT

Support is available to assist you throughout your studies at Melbourne. Stop 1 is the first port of call to help with enrolment, fees, transcripts or student identification cards, as well as personalised advice on course and career planning.

[students.unimelb.edu.au/stop1](https://students.unimelb.edu.au/stop1)

We offer academic skills workshops, advocacy services, career planning and advice, chaplaincy, children's services, counselling, disability support, financial aid, and health and housing services.

[services.unimelb.edu.au](https://services.unimelb.edu.au)

For all online courses, please contact the online student support team on +61 3 8344 0149 (Monday to Friday 8am to 9pm, weekends 10am to 5pm).

[online.unimelb.edu.au](https://online.unimelb.edu.au)

## INTERNATIONAL STUDENT SUPPORT

Moving to another country to study can be a daunting experience. We offer a range of services and programs that cater to international students and their families, including online and in-country pre-departure briefings, orientation events, language and academic skills support, language and professional development support for your partner, and visa and migration advice.

[students.unimelb.edu.au/stop1](https://students.unimelb.edu.au/stop1)

## CAREER SUPPORT

Access careers and employment programs aimed at building your skills and experience for the future. These include interactive workshops, job application support, networking events, web-based career services and databases, mentoring programs and opportunities to connect with industry.

[careers.unimelb.edu.au](https://careers.unimelb.edu.au)

## JOIN OUR NETWORK OF GRADUATES

There are more than 360,000 Melbourne alumni worldwide, including 43,000 living and working outside Australia across 160 countries. As a graduate, you can expand your professional networks through exclusive alumni activities such as reunions, networking events, webinars and mentoring opportunities.



# COURSE BY STUDY AREA





# ARCHITECTURE, BUILDING, PLANNING AND DESIGN

We are a living laboratory for built environment and design students, setting an example of best practice for Australia and the rest of the world.

## MAKING AN IMPACT IN THE BUILT ENVIRONMENT

For 150 years we have strived to innovative Australian teaching and research in design and the built environment. The Faculty of Architecture, Building and Planning's graduate school, the Melbourne School of Design (MSD), is student-oriented, technology-driven and aligned closely with industry, government and our partner institutions. Grounded in practical teaching, our courses are accredited locally and internationally, producing graduates who design solutions for an uncertain future. Our suite of double masters degrees allows students to explore complimentary passions across the built environment while achieving multiple accreditations.

## A DYNAMIC STUDIO CULTURE

Be inspired by our progressive design inquiry throughout your degree. Whether you're studying Architecture or Property, you'll embed design thinking into every aspect of your course.

Our design studios are overseen by Donald Bates, a primary architect of Melbourne's iconic Federation Square. Our studio classes are taught by MSD academics, who are similarly linked to industry, alongside professionals from an array of Australian and international organisations.

Access the latest design technology housed within the school's fabrication workshop and maker spaces. Experiment with machinery, materials, 3D printing and virtual and augmented design technology. Our unique bureau service has experts available to assist you every step of the way in using this technology and machinery.

Your studies are complemented by a regular program of exhibitions, public lectures, research seminars and conferences, all accommodated within the 6 Green Star-rated Glyn Davis Building.

## RESEARCH SHAPING THE REAL WORLD

MSD undertakes creative, foundational and applied research projects into the past, present and future of our built and natural environments. Our research critically informs the teaching of future generations of practitioners, researchers and designers.

Built environment research hubs and centres embedded within the University include the Australian Urban Research Infrastructure Network (AURIN), Transforming Housing, the Transport, Health and Urban Design Hub, the Melbourne Sustainable Society Institute, and the Australian Centre for Architectural History, Urban and Cultural Heritage.

## CAREER OUTCOMES

Our graduates are recognised as being highly capable, adaptable professionals who are knowledgeable across a range of disciplines. They are known for having a solid academic foundation coupled with strong practical skills, making them job-ready for the dynamic world of the built environment.

## FIND OUT MORE

### MELBOURNE SCHOOL OF DESIGN

[msd.unimelb.edu.au](http://msd.unimelb.edu.au)



**#24 IN THE WORLD FOR ARCHITECTURE**

– QS World University Rankings by Subject 2022

**i** For more details on accreditation, check the course entries on the following pages.

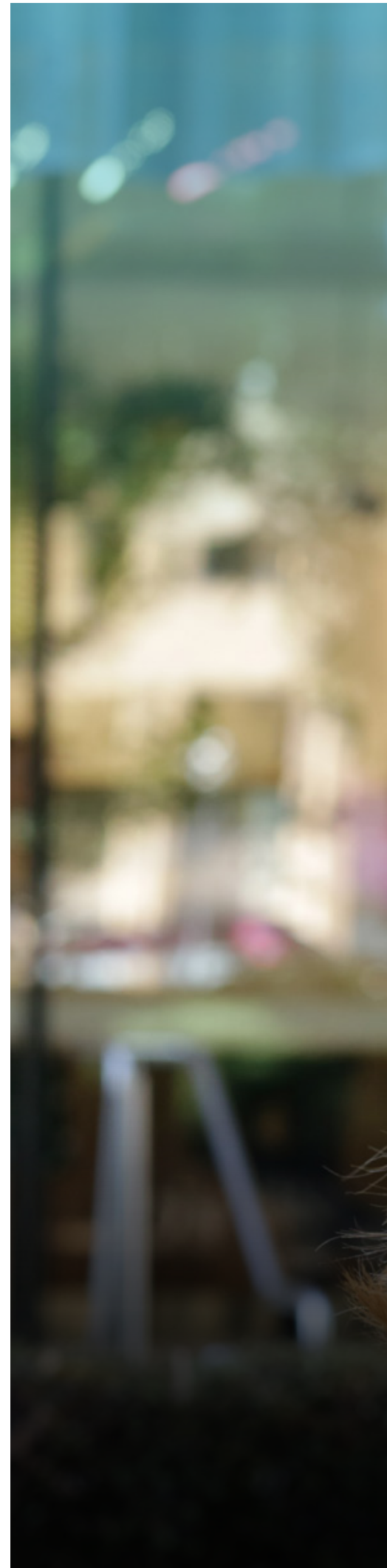





“I absolutely loved my time studying with the Faculty of Architecture Building and Planning. In terms of my education, I felt that the quality and breadth of the subjects on offer allowed me to tailor my experience to my interests, whilst ensuring I had access to the base knowledge that would be required to enter the industry.

“The resources available through the faculty, including the MSD building and its collaborative spaces, added to this experience, and helped me feel immersed in the knowledge I was gaining. I also found the existence of student clubs and events, both social and industry based, made me feel very connected to my peers and the talented staff I was surrounded by. I was also able to interact with valuable industry connections, through guest lectures and events.”

**Claudia Lombard (Australia)**  
Master of Urban Planning

DEGREE NAME	DURATION (FULL-TIME)	PART-TIME AVAILABLE	ENTRY DATE	DELIVERY MODE	INDICATIVE ANNUAL FEE 2023 <sup>1</sup>		CSP <sup>2</sup>	CRICOS REGISTERED	
					INTERNATIONAL	DOMESTIC			
<b>COURSEWORK DEGREES</b>									
<b>Master of Architecture</b>	2-3 years	✓ <sup>4</sup>	3 year degree: February 2 year degree: February/July	On campus	\$46,304	\$38,560	✓	✓	
<b>Master of Architecture/Master of Construction Management</b>	3-4 years	✓	February/July <sup>5</sup>	On campus	\$46,304	\$39,712	✓	✓	
<b>Master of Architecture/Master of Landscape Architecture</b>	3-4 years	✓	February/July <sup>5</sup>	On campus	\$46,304	\$39,712	✓	✓	
<b>Master of Architecture/Master of Property</b>	4 years	✓	February/July <sup>5</sup>	On campus	\$46,304	\$39,712	✓	✓	
<b>Master of Architecture/Master of Urban and Cultural Heritage</b>	2.5-3.5 years	✓	February/July <sup>5</sup>	On campus	\$46,304	\$39,712	✓	✓	
<b>Master of Architecture/Master of Urban Design</b>	3-4 years	✓	February/July <sup>5</sup>	On campus	\$46,304	\$39,712	✓	✓	
<b>Master of Architecture/Master of Urban Planning</b>	3-4 years	✓	February/July <sup>5</sup>	On campus	\$46,304	\$39,712	✓	✓	
<b>Master of Architectural Engineering</b>	3.5-4.5 years	✓ <sup>4</sup>	February	On campus	\$46,304	\$38,560	✓	✓	
<b>Master of Construction Management</b>	2-3 years	✓	3 year degree: February 2/2.5 year degree: February/July	On campus	\$46,304	\$38,560	✓	✓	

ENTRY REQUIREMENTS <sup>®</sup>	COURSE OUTCOMES
<p><b>3 year degree:</b></p> <ul style="list-style-type: none"> <li>Undergraduate degree with a WAM of 65%+</li> <li>1 design studio subject and 1 subject in art, architecture, built environment or design history at an undergraduate level</li> <li>Personal statement and design portfolio</li> </ul> <p><b>2 year degree:</b></p> <ul style="list-style-type: none"> <li>Undergraduate degree with a major in architecture or architectural studies and a WAM of 65%+</li> <li>Personal statement and design portfolio</li> </ul>	<p><b>Accredited by:</b></p> <ul style="list-style-type: none"> <li>Australian Institute of Architects</li> <li>Architects Registration Board of Victoria</li> <li>Commonwealth Association of Architects</li> </ul>
<p><b>Students with an architecture undergraduate degree:</b></p> <ul style="list-style-type: none"> <li>Undergraduate degree in architecture or architectural studies and a WAM of 65%+</li> <li>Design portfolio</li> <li>Personal statement</li> <li>Faculty advanced standing form</li> </ul> <p><b>Students with a construction undergraduate degree:</b></p> <ul style="list-style-type: none"> <li>Undergraduate degree in construction and a WAM of 65%+</li> <li>1 design studio subject and 1 architectural history subject</li> <li>Design portfolio</li> <li>Personal statement</li> <li>Faculty advanced standing form</li> </ul>	<p><b>Accredited by:</b></p> <ul style="list-style-type: none"> <li>Australian Institute of Architects</li> <li>Architects Registration Board of Victoria</li> <li>Commonwealth Association of Architects</li> <li>Australian Institute of Building</li> <li>Royal Institution of Chartered Surveyors</li> <li>Australian Institute of Quantity Surveyors</li> </ul>
<p><b>Students with an architecture undergraduate degree:</b></p> <ul style="list-style-type: none"> <li>Undergraduate degree in architecture or architectural studies and a WAM of 65%+</li> <li>Design portfolio</li> <li>Personal statement</li> </ul> <p><b>Students with a landscape architecture undergraduate degree:</b></p> <ul style="list-style-type: none"> <li>Undergraduate degree in landscape architecture and a WAM of 65%+</li> <li>Design portfolio</li> <li>Personal statement</li> </ul>	<p><b>Accredited by:</b></p> <ul style="list-style-type: none"> <li>Australian Institute of Architects</li> <li>Architects Registration Board of Victoria</li> <li>Commonwealth Association of Architects</li> <li>Australian Institute of Landscape Architects</li> </ul>
<p><b>Students with an architecture undergraduate degree:</b></p> <ul style="list-style-type: none"> <li>Undergraduate degree in architecture or architectural studies and a WAM of 65%+</li> <li>Design portfolio</li> <li>Personal statement</li> </ul> <p><b>Students with a property undergraduate degree:</b></p> <ul style="list-style-type: none"> <li>Undergraduate degree in property (or related) and a WAM of 65%+</li> <li>1 design studio subject and 1 architectural history subject</li> <li>Design portfolio</li> <li>Personal statement</li> </ul>	<p><b>Accredited by:</b></p> <ul style="list-style-type: none"> <li>Australian Institute of Architects</li> <li>Architects Registration Board of Victoria</li> <li>Commonwealth Association of Architects</li> <li>Australian Property Institute</li> <li>Royal Institution of Chartered Surveyors</li> </ul>
<p><b>Students with an architecture undergraduate degree:</b></p> <ul style="list-style-type: none"> <li>Undergraduate degree in architecture or architectural studies and a WAM of 65%+</li> <li>Design portfolio</li> <li>Personal statement</li> </ul> <p><b>Students with a non-architecture undergraduate degree:</b></p> <ul style="list-style-type: none"> <li>Undergraduate degree in any discipline and a WAM of 65%+</li> <li>1 design studio subject and 1 architectural history subject</li> <li>Design portfolio</li> <li>Personal statement</li> </ul>	<p><b>Accredited by:</b></p> <ul style="list-style-type: none"> <li>Australian Institute of Architects</li> <li>Architects Registration Board of Victoria</li> <li>Commonwealth Association of Architects</li> </ul>
<p><b>Students with an architecture undergraduate degree:</b></p> <ul style="list-style-type: none"> <li>Undergraduate degree in architecture or architectural studies and a WAM of 65%+</li> <li>Design portfolio</li> <li>Personal statement</li> </ul> <p><b>Students with an urban design or non-architecture undergraduate degree:</b></p> <ul style="list-style-type: none"> <li>Undergraduate degree in urban design or any discipline and a WAM of 65%+</li> <li>1 design studio subject and 1 architectural history subject</li> <li>Design portfolio</li> <li>Personal statement</li> </ul>	<p><b>Accredited by:</b></p> <ul style="list-style-type: none"> <li>Australian Institute of Architects</li> <li>Architects Registration Board of Victoria</li> <li>Commonwealth Association of Architects</li> <li>Planning Institute of Australia</li> </ul>
<p><b>Students with an architecture undergraduate degree:</b></p> <ul style="list-style-type: none"> <li>Undergraduate degree in architecture or architectural studies and a WAM of 65%+</li> <li>Design portfolio</li> <li>Personal statement</li> </ul> <p><b>Students with an urban planning or non-architecture undergraduate degree:</b></p> <ul style="list-style-type: none"> <li>Undergraduate degree in urban planning or any discipline and a WAM of 65%+</li> <li>1 design studio subject and 1 architectural history subject</li> <li>Design portfolio</li> <li>Personal statement</li> </ul>	<p><b>Accredited by:</b></p> <ul style="list-style-type: none"> <li>Australian Institute of Architects</li> <li>Architects Registration Board of Victoria</li> <li>Commonwealth Association of Architects</li> <li>Planning Institute of Australia</li> </ul>
<p><b>Students with an engineering undergraduate degree:</b></p> <ul style="list-style-type: none"> <li>Undergraduate degree in engineering with a WAM of 65%+</li> <li>1 architectural history subject</li> <li>Personal statement</li> <li>Design portfolio (it is recommended that students undertake an architecture design studio subject to produce a portfolio)</li> </ul> <p><b>Students with an architecture undergraduate degree:</b></p> <ul style="list-style-type: none"> <li>Undergraduate degree in architecture with a WAM of 65%+</li> <li>Maths attainment equivalent to Calculus 2 and Linear Algebra, plus 2 science subjects</li> <li>Personal statement and design portfolio</li> </ul>	<p><b>Designed to meet accreditation requirements of:</b></p> <ul style="list-style-type: none"> <li>Australian Institute of Architects</li> <li>Architects Registration Board of Victoria</li> <li>Commonwealth Association of Architects</li> <li>Engineers Australia</li> </ul>
<p><b>3 year degree:</b></p> <ul style="list-style-type: none"> <li>Undergraduate degree with a WAM of 65%+</li> <li>Personal statement</li> </ul> <p><b>2.5 year degree:</b></p> <ul style="list-style-type: none"> <li>Undergraduate degree in a related discipline (e.g. architecture, civil engineering or building) with a WAM of 65%+</li> <li>Personal statement</li> <li>Faculty Advanced Standing form</li> </ul> <p><b>2 year degree:</b></p> <ul style="list-style-type: none"> <li>Undergraduate degree in construction with a WAM of 65%+</li> <li>Personal statement</li> <li>Faculty Advanced Standing form</li> </ul>	<p><b>Accredited by:</b></p> <ul style="list-style-type: none"> <li>Australian Institute of Building</li> <li>Royal Institution of Chartered Surveyors</li> <li>Australian Institute of Quantity Surveyors</li> </ul>

DEGREE NAME	DURATION (FULL-TIME)	PART-TIME AVAILABLE	ENTRY DATE	DELIVERY MODE	INDICATIVE ANNUAL FEE 2023 <sup>1</sup>		CSP <sup>2</sup>	CRICOS REGISTERED
					INTERNATIONAL	DOMESTIC		
<b>COURSEWORK DEGREES</b>								
<b>Master of Landscape Architecture</b>	2-3 years	✓	3 year degree: February 2 year degree: February/July	On campus	\$46,304	\$38,560	✓	✓
<b>Master of Landscape Architecture/ Master of Urban Design</b>	3-4 years	✓	February/ July <sup>3</sup>	On campus	\$46,304	\$39,712	✓	✓
<b>Master of Landscape Architecture/ Master of Urban Planning</b>	3-4 years	✓	February/ July <sup>3</sup>	On campus	\$46,304	\$39,712	✓	✓
<b>Master of Property</b>	2-3 years	✓	February/July	On campus	\$46,304	\$38,560	✓	✓
<b>Master of Property/Master of Urban Planning</b>	3-4 years	✓	February/ July <sup>3</sup>	On campus	\$46,304	\$39,712	✓	✓
<b>Master of Urban and Cultural Heritage</b>	1 year	✓	February/July	On campus	\$46,304	\$38,560	x	✓
<b>Master of Urban Planning/Master of Urban Design</b>	3 years	✓	February/ July <sup>3</sup>	On campus	\$46,304	\$39,712	✓	✓
<b>Graduate Diploma in Built Environments/Graduate Diploma in Built Environments (Advanced)</b>	1 year	✓	February/July	On campus	\$46,304	\$39,328	x	✓
<b>Graduate Certificate in Environmental Design</b>	0.5-1 year <sup>3</sup>	✓	February/July	On campus	Not available for international students	\$19,664	x	x
<b>Graduate Diploma in Property Valuation</b>	1 year	✓	February/July	On campus	\$46,304	\$39,328	x	✓
<b>Graduate Certificate in Design for Health and Wellbeing</b>	1 year part-time only	✓	March / July	Mixed attendance mode (Parkville)	\$16,096	\$15,632	x	x
<b>Master of Urban Design</b>	2 years	✓	February/July	On campus	\$46,304	\$38,560	✓	✓
<b>Master of Urban Planning</b>	2 years	✓	February/July	On campus	\$46,304	\$38,560	✓	✓
<b>RESEARCH DEGREES</b>								
<b>Doctor of Philosophy – Architecture, Building and Planning</b>	Up to 4 years	✓	Flexible	On campus	\$44,864	RTP only <sup>7</sup>	x	✓
<b>Master of Philosophy – Architecture, Building and Planning</b>	Up to 2 years	✓	Flexible	On campus	\$44,864	RTP only <sup>7</sup>	x	✓

<sup>1</sup> Fees available at time of printing and assume full-time study unless otherwise indicated. Fees are subject to annual review and are normally shown as course fee per year. One year is equivalent to one EFTSL (Equivalent Full-Time Student Load) or a standard annual full-time load. If the duration of the course is one year or less, an estimate of the total program fee is shown.

<sup>2</sup> Commonwealth Supported Places (CSPs) may be awarded to eligible domestic students applying for this course, but are not guaranteed. See page 118.

<sup>3</sup> Entry requirements listed are a guide only and may be subject to change for 2023 entry. You must also meet English language requirements – see page 126. Required grades listed are equivalent to a University of Melbourne percentage. Equivalent qualifications will be considered.

ENTRY REQUIREMENTS <sup>④</sup>	COURSE OUTCOMES
<p><b>3 year degree:</b></p> <ul style="list-style-type: none"> <li>Undergraduate degree with a WAM of 65%+</li> <li>Personal statement</li> <li>A design portfolio if undergraduate degree is in a design discipline</li> </ul> <p><b>2 year degree:</b></p> <ul style="list-style-type: none"> <li>Undergraduate degree in landscape architecture with a WAM of 65%+</li> <li>Personal statement and design portfolio</li> </ul>	<p><b>Accredited by:</b></p> <ul style="list-style-type: none"> <li>Australian Institute of Landscape Architects</li> </ul>
<p><b>Students with a landscape architecture, urban design or any other design-based discipline undergraduate degree:</b></p> <ul style="list-style-type: none"> <li>Undergraduate degree in a design discipline (e.g. landscape architecture) and a WAM of 65%+</li> <li>Design portfolio</li> <li>Personal statement</li> </ul> <p><b>Students with a non-design undergraduate degree:</b></p> <ul style="list-style-type: none"> <li>Undergraduate degree in a non-design discipline and a WAM of 65%+</li> <li>Personal statement</li> </ul>	<p><b>Accredited by:</b></p> <ul style="list-style-type: none"> <li>Australian Institute of Landscape Architects</li> <li>Planning Institute of Australia</li> </ul>
<p><b>Students with a landscape architecture undergraduate degree:</b></p> <ul style="list-style-type: none"> <li>Undergraduate degree in landscape architecture and a WAM of 65%+</li> <li>Design portfolio</li> <li>Personal statement</li> </ul> <p><b>Students with an urban planning or non-landscape architecture degree:</b></p> <ul style="list-style-type: none"> <li>Undergraduate degree in urban planning or any discipline and a WAM of 65%+</li> <li>Design portfolio (if you have completed at least 25% design related study)</li> <li>Personal statement</li> </ul>	<p><b>Accredited by:</b></p> <ul style="list-style-type: none"> <li>Australian Institute of Landscape Architects</li> <li>Planning Institute of Australia</li> </ul>
<ul style="list-style-type: none"> <li>Undergraduate degree with a WAM of 65%+</li> <li>Personal statement</li> <li>Students with a related undergraduate degree (e.g. property, business or construction) will be automatically considered for advanced standing/reduced course duration</li> </ul>	<p><b>Accredited by:</b></p> <ul style="list-style-type: none"> <li>Australian Property Institute</li> <li>Royal Institution of Chartered Surveyors</li> </ul>
<ul style="list-style-type: none"> <li>Undergraduate degree with a WAM of 65%+</li> <li>Personal statement</li> </ul>	<p><b>Accredited by:</b></p> <ul style="list-style-type: none"> <li>Australian Property Institute</li> <li>Royal Institution of Chartered Surveyors</li> <li>Planning Institute of Australia</li> </ul>
<ul style="list-style-type: none"> <li>Masters by coursework or honours degree in a related discipline (e.g. archeology, architecture, art history, landscape architecture, political studies, cultural studies, urban planning, interior design, or equivalent as determined by the selection committee) with a WAM of 65%+, or</li> <li>Undergraduate degree in a related discipline with a WAM of 65%+, and 2+ years' documented, relevant professional experience</li> </ul>	<ul style="list-style-type: none"> <li>Designed to complement existing professional skills in areas such as architecture, planning, archaeology and history as well as provide a pathway to a new career in the management, conservation and interpretation of heritage</li> </ul>
<ul style="list-style-type: none"> <li>Undergraduate degree in urban design, landscape architecture or architecture with a WAM of 65%+</li> <li>Design portfolio</li> <li>Personal statement</li> </ul>	<p><b>Accredited by:</b></p> <ul style="list-style-type: none"> <li>Planning Institute of Australia</li> </ul>
<ul style="list-style-type: none"> <li>Undergraduate degree with a WAM of 65%+</li> </ul>	<ul style="list-style-type: none"> <li>Suitable for those who wish to enhance their qualifications through advanced studies in areas of their choice</li> </ul>
<ul style="list-style-type: none"> <li>Undergraduate degree in a cognate discipline with a WAM of 65%+ or undergraduate degree in any discipline, and 2 years' documented professional work experience</li> <li>Personal statement</li> </ul>	<ul style="list-style-type: none"> <li>Designed as a pathway to a range of careers including green building accreditation; environmentally sustainable design, environmental planning, environmental architecture and research</li> </ul>
<ul style="list-style-type: none"> <li>Undergraduate degree in a related discipline (e.g. commerce, business, planning, architecture, building, quantity surveying, law or engineering) with a WAM of 65%+</li> <li>1+ years' documented, relevant professional experience in real estate/property</li> </ul>	<ul style="list-style-type: none"> <li>Accredited by Australian Property Institute (Certified Practising Valuer)</li> </ul>
<ul style="list-style-type: none"> <li>Undergraduate degree, or equivalent or</li> <li>5+ years of documented relevant work experience and</li> <li>Submit 2 referee reports</li> </ul>	<ul style="list-style-type: none"> <li>Suitable for both designers and non-designers from any industry and recent graduates who want to expand their knowledge around core theories and principles underpinning design for health and wellbeing alongside practical skills needed to implement new ideas</li> <li><b>Also available: Specialist Certificate in Design for Health and Wellbeing (6 months part-time)</b></li> </ul>
<ul style="list-style-type: none"> <li>Undergraduate degree in urban design, landscape architecture or architecture, with a WAM of 65%+</li> <li>Design portfolio</li> </ul>	<ul style="list-style-type: none"> <li>Accredited by Planning Institute of Australia</li> </ul>
<ul style="list-style-type: none"> <li>Undergraduate degree with a WAM of 65%+</li> <li>Personal statement</li> </ul>	<ul style="list-style-type: none"> <li>Accredited by Planning Institute of Australia</li> </ul>
<ul style="list-style-type: none"> <li>Masters or honours degree including a substantial research component equivalent to 25%+ of 1 year of full-time study, with a weighted average mark (WAM) of at least 75%+</li> </ul>	<ul style="list-style-type: none"> <li>Suitable for those wishing to obtain an internationally recognised research degree, under academic supervision</li> </ul>
<ul style="list-style-type: none"> <li>Masters or honours degree including a substantial research component equivalent to 25%+ of 1 year of full-time study, with a weighted average mark (WAM) of at least 75%+</li> </ul>	<ul style="list-style-type: none"> <li>Provides a research pathway to a career in academia</li> </ul>

④ Part-time study available only after the first year.

⑤ Mid-year (July) entry may not be available for all students. Entry date will be determined based on your academic background.

⑥ Domestic students can undertake this course part-time over 1 year.

⑦ Most domestic students are exempt from tuition fees through the Australian Government's Research Training Program Fee Offset Scholarship (RTP). See page 118.

# ARTS, HUMANITIES AND SOCIAL SCIENCES

We teach you how to think, not what to think – enabling you to develop advanced knowledge and professional skills to support a rewarding and meaningful career.

## TRANSFORMATIVE THINKING WITH PRACTICAL APPLICATION

Reap the benefits of innovative teaching and award-winning research in an environment that fosters social, political and cultural understanding, promotes critical and creative thinking, and prioritises the ability to apply skills and knowledge to solve challenging issues.

## INSPIRING, WORLD-LEADING ACADEMICS

Our academics are internationally renowned researchers, leading practitioners and committed teachers that encourage intellectual excellence and critical enquiry. You'll be taught by experts who will keep you connected to the latest developments in the field.

Benefit from our strong links with industry, government and non-government organisations, which provide a wide range of opportunities for internships and research projects throughout your degree.

## PROGRAMS THAT OPEN DOORS

We offer coursework and research-based programs in cultural management, social sciences, and media, communications and publishing, as well as our Executive Master of Arts.

Our coursework degrees have been developed through extensive consultation with the corporate, cultural, government and not-for-profit sectors, and combine practical and theoretical learning to ensure you're prepared for excellence in your career.

## A CREATIVE SPACE FOR NEW IDEAS

The distinguished Old Arts building provides learning spaces and facilities exclusively for graduate students. The collaborative work and social spaces are great places for networking and exchanging ideas with fellow students, employers and community leaders, facilitating a strong cohort-building experience.

Access our world-class facilities including dedicated lecture, seminar, study and meeting rooms, a student lounge and wireless connectivity throughout.

## CAREER OUTCOMES

We develop ethical leaders with the knowledge, skills and passion to make a positive contribution to the world. Our graduates become global thinkers, scholars and leaders, who go on to find success in a range of careers – from the private and government sectors to the social economy, media, communications and cultural fields. Our alumni network connects you with the University and your peers well into your career.

## FIND OUT MORE

### GRADUATE SCHOOL OF HUMANITIES AND SOCIAL SCIENCES

[graduate.arts.unimelb.edu.au](http://graduate.arts.unimelb.edu.au)



**#12 IN THE WORLD FOR  
SOCIAL POLICY AND  
ADMINISTRATION**

– QS World University Rankings by Subject 2022

## MAKING PUBLIC POLICY ACCESSIBLE TO YOUTH

After two years working in the Victorian Government's Department of Premier and Cabinet, Rose-Anna Selhorst applied for the Master of Public Policy and Management to gain a deeper understanding of how the public sector works.

Rose-Anna describes the opportunities she has had since – such as completing a semester abroad at the University of Helsinki – as life-changing. The skills she has learned at Melbourne allowed her to make the most of her experience when she was selected by Global Voices as an Australian delegate to the Y20 Summit in Tokyo in 2019.

*“Throughout the degree I have not only developed my policy skills, but my self-awareness and confidence. These skills were invaluable as I engaged in negotiations with other G20 youth representatives to agree on a communiqué that was presented to world leaders,”* she says.

**Rose-Anna Selhorst (Australia)**

Australia



DEGREE NAME	DURATION (FULL-TIME)	PART-TIME AVAILABLE	ENTRY DATE	DELIVERY MODE	INDICATIVE ANNUAL FEE 2023 <sup>1</sup>		CSP <sup>2</sup>	CRICOS REGISTERED	
					INTERNATIONAL	DOMESTIC			
<b>COURSEWORK DEGREES</b>									
<b>Executive Master of Arts</b>	1-2 years	✓	March/July	On campus	\$39,168	\$33,088	✓	✓	
<b>Master of Applied Linguistics</b>	1-2 years	✓	March/July	On campus and online <sup>3</sup>	\$38,720	\$31,008	✓	✓	
<b>Master of Art Curatorship</b>	1-2 years	✓	March/July	On campus	\$38,720	\$31,008	✓	✓	
<b>Master of Arts and Cultural Management</b>	1-2 years	✓	March/July	On campus	\$40,768	\$32,704	✓	✓	
<b>Master of Creative Writing, Publishing and Editing</b>	1.5-2 years	✓	March/July	On campus	\$39,488	\$30,944	✓	✓	
<b>Master of Criminology</b>	1-2 years	✓	March/July	On campus	\$38,912	\$31,520	✓	✓	
<b>Specialist Certificate in Criminology (Forensic Disability)</b>	1 year part-time only	✓	March	On campus	\$7880 <sup>4</sup>	\$7880	x	x	
<b>Specialist Certificate in Criminology (Offender Management)</b>	6 months part-time only	✓	June	On campus	\$15,152		x	x	
<b>Master of Cultural Materials Conservation</b>	1-2 years	✓	March/July	On campus	\$39,488	\$30,944	✓	✓	
<b>Master of Development Studies</b>	1-2 years	✓	March/July	On campus	\$40,768	\$31,008	✓	✓	



ENTRY REQUIREMENTS <sup>®</sup>	COURSE OUTCOMES
<p><b>2 year degree:</b></p> <ul style="list-style-type: none"> <li>Undergraduate degree</li> <li>Statement of intent</li> </ul> <p><b>1.5 year degree:</b></p> <ul style="list-style-type: none"> <li>Bachelor of Arts</li> <li>Statement of intent</li> </ul> <p><b>1 year degree:</b></p> <ul style="list-style-type: none"> <li>Bachelor of Arts (Honours)</li> <li>Statement of intent</li> </ul>	<ul style="list-style-type: none"> <li>Provides a practice pathway to management in humanities-based professions through leadership development and an internship option</li> </ul>
<p><b>2 year degree:</b></p> <ul style="list-style-type: none"> <li>Undergraduate degree with a WAM of 70%+</li> </ul> <p><b>1.5 year degree:</b></p> <ul style="list-style-type: none"> <li>Undergraduate degree in a related discipline with a WAM of 70%+</li> </ul> <p><b>1 year degree:</b></p> <ul style="list-style-type: none"> <li>Honours degree in a related discipline with a WAM of 70%+, or</li> <li>Undergraduate degree in a related discipline with a WAM of 70%+, and 2+ years' documented, relevant professional experience</li> </ul>	<ul style="list-style-type: none"> <li>Provides a practice pathway to careers in language teaching, language assessment, language program evaluation and related areas</li> <li>Suitable for those who wish to acquire advanced understanding of concepts, current issues and research methods in core areas of applied linguistics</li> </ul>
<p><b>2 year degree:</b></p> <ul style="list-style-type: none"> <li>Undergraduate degree including 50+ credit points in 2nd/3rd year subjects requiring written and analytical assessment, with a WAM of 70%+</li> </ul> <p><b>1.5 year degree:</b></p> <ul style="list-style-type: none"> <li>Undergraduate degree in a related discipline with a WAM of 70%+</li> </ul> <p><b>1 year degree:</b></p> <ul style="list-style-type: none"> <li>Honours degree in a related discipline with a WAM of 70%+, or</li> <li>Undergraduate degree in a related discipline with a WAM of 70%+, and 2+ years' documented, relevant professional experience</li> </ul>	<ul style="list-style-type: none"> <li>Provides a practice pathway to careers in the arts and cultural sectors via teaching from leading professionals and an internship option</li> <li>Suitable for those who wish to gain skills in curation, collection management and exhibition development</li> </ul>
<p><b>2 year degree:</b></p> <ul style="list-style-type: none"> <li>Undergraduate degree with a WAM of 70%+</li> </ul> <p><b>1.5 year degree:</b></p> <ul style="list-style-type: none"> <li>Undergraduate degree in a related discipline with a WAM of 70%+</li> </ul> <p><b>1 year degree:</b></p> <ul style="list-style-type: none"> <li>Honours degree in Arts and Cultural Management with a WAM of 70%+, or</li> <li>Undergraduate degree in a related discipline with a WAM of 70%+, and 2+ years' documented, relevant professional experience</li> </ul>	<ul style="list-style-type: none"> <li>Provides a practice pathway to a management career in the arts, entertainment, and cultural industries and in cultural policy development or industry peak bodies</li> <li>Suitable for those who wish to develop knowledge and skills in key areas of management, law, policy and marketing in creative and cultural industry contexts via coursework and an internship option</li> <li><b>Also available: Graduate Diploma in Arts and Cultural Management (Advanced) (1 year)</b></li> </ul>
<p><b>2 year degree:</b></p> <ul style="list-style-type: none"> <li>Undergraduate degree with a WAM of 70%+</li> </ul> <p><b>1.5 year degree:</b></p> <ul style="list-style-type: none"> <li>Undergraduate degree in a related discipline with a WAM of 70%+</li> </ul>	<ul style="list-style-type: none"> <li>Suitable for those who wish to develop abilities in a range of creative writing styles and understand the links and shared skills between writer, editor and publisher</li> <li>Provides a practice pathway via creative writing workshops and a capstone subject</li> <li><b>Also available: Graduate Certificate in Publishing and Communications (Advanced) (6 months) and Graduate Diploma in Publishing and Communications (Advanced) (12 months)</b></li> </ul>
<p><b>2 year degree:</b></p> <ul style="list-style-type: none"> <li>Undergraduate degree with a WAM of 70%+</li> </ul> <p><b>1.5 year degree:</b></p> <ul style="list-style-type: none"> <li>Undergraduate degree in any discipline with a WAM of 70%+ and at least 2 years' documented work experience, or</li> <li>Undergraduate degree in any discipline and Graduate Certificate in a relevant discipline with a WAM of 70%+</li> </ul> <p><b>1 year degree:</b></p> <ul style="list-style-type: none"> <li>Honours degree in criminology or a related discipline with a WAM of 70%+, or</li> <li>Undergraduate degree and a Graduate Diploma in Arts (Advanced) – Criminology with a WAM of 70%+, or</li> <li>Undergraduate degree in a related discipline with a WAM of 70%+, and 2+ years' documented, relevant professional experience</li> </ul>	<ul style="list-style-type: none"> <li>Provides a practice pathway to careers in criminology, the criminal justice system and social policy via coursework and an internship option</li> <li>Suitable for those who wish to gain a sophisticated appreciation of global trends in crime and criminal justice</li> </ul>
<ul style="list-style-type: none"> <li>Undergraduate degree in medicine, allied health, science or social science, plus 2+ years' documented, relevant professional experience, or</li> <li>5+ years' documented, relevant professional experience</li> </ul>	<ul style="list-style-type: none"> <li>Designed for practitioners currently working in the disability, psychology, social work, psychiatry, medicine, health, legal, law enforcement and correctional sectors</li> </ul>
<ul style="list-style-type: none"> <li>Undergraduate degree in psychology, criminology or a related social science discipline, or</li> <li>Undergraduate degree and 1+ years' documented, relevant professional experience, or</li> <li>3+ years' documented, relevant professional experience</li> </ul> <p><b>2 year degree:</b></p> <ul style="list-style-type: none"> <li>Undergraduate degree with a WAM of 70%+ including 50+ credit points in 2nd/3rd year subjects requiring written and analytical assessment</li> </ul> <p><b>1.5 year degree:</b></p> <ul style="list-style-type: none"> <li>Undergraduate degree in a related discipline with a WAM of 70%+</li> </ul> <p><b>1 year degree:</b></p> <ul style="list-style-type: none"> <li>Honours degree in a related discipline with a WAM of 70%+, or</li> <li>Undergraduate degree in a related discipline with a WAM of 70%+, and 2+ years' documented, relevant professional experience</li> </ul> <p><b>2 year degree:</b></p> <ul style="list-style-type: none"> <li>Undergraduate degree with a WAM of 70%+</li> </ul> <p><b>1.5 year degree:</b></p> <ul style="list-style-type: none"> <li>Undergraduate degree with a WAM of 70%+, and 1+ years' documented, relevant professional experience, or</li> <li>Undergraduate degree in a related discipline with a WAM of 70%+</li> </ul> <p><b>1 year degree:</b></p> <ul style="list-style-type: none"> <li>Honours degree in a related discipline with a WAM of 70%+, or</li> <li>Undergraduate degree in a related discipline with a WAM of 70%+, and 2+ years' documented, relevant professional experience</li> </ul>	<ul style="list-style-type: none"> <li>Designed for professionals who either currently work with offenders and are seeking specialist training to support their practice, or are preparing to work with offenders in the future</li> <li>Catering for a wide variety of industry professionals and is now open to all eligible applicants from various sectors including Government, NGOs, and public and private business entities</li> <li>Accredited by the Australian Institute for the Conservation of Cultural Material</li> <li>Suitable for those who wish to understand philosophical, intellectual and scientific aspects of cultural materials conservation</li> <li>Provides a practice pathway through coursework and an internship option</li> </ul>

DEGREE NAME	DURATION (FULL-TIME)	PART-TIME AVAILABLE	ENTRY DATE	DELIVERY MODE	INDICATIVE ANNUAL FEE 2023 <sup>1</sup>		CSP <sup>2</sup>	CRICOS REGISTERED	
					INTERNATIONAL	DOMESTIC			
<b>COURSEWORK DEGREES</b>									
<b>Master of Global Media Communication</b>	1-2 years	✓	March/July	On campus	\$39,488	\$30,944	✓	✓	
<b>Master of International Journalism</b>	1-2 years	✓	March/July	On campus	\$39,618	\$33,088	✓	✓	
<b>Master of International Relations</b>	1-2 years	✓	March/July	On campus	\$39,616	\$30,944	✓	✓	
<b>Master of Journalism</b>	1-2 years	✓	March/July	On campus	\$39,168	\$30,088	✓	✓	
<b>Master of Marketing Communications</b>	1.5-2 years	✓	March/July	On campus	\$40,768	\$33,056	✓	✓	
<b>Master of Public Policy and Management</b>	1-2 years	✓	March/July	On campus	\$40,256	\$32,128	✓	✓	
<b>Master of Publishing and Communications</b>	1-2 years	✓	February/July	On campus	\$38,720	\$31,008	✓	✓	
<b>Master of Social Policy</b>	1-2 years	✓	February/July	On campus	\$39,488	\$31,008	✓	✓	
<b>Master of Translation and Interpreting</b> Specialisation available in Chinese	2 years	✓	February/July	On campus	\$38,720	\$30,400	✓	✓	

ENTRY REQUIREMENTS <sup>3</sup>	COURSE OUTCOMES
<p><b>2 year degree:</b></p> <ul style="list-style-type: none"> <li>Undergraduate degree with a WAM of 70%+</li> </ul> <p><b>1.5 year degree:</b></p> <ul style="list-style-type: none"> <li>Undergraduate degree in a related discipline with a WAM of 70%+, or</li> <li>Undergraduate degree with a WAM of 70%+, and 2+ years' documented, relevant professional experience</li> </ul> <p><b>1 year degree:</b></p> <ul style="list-style-type: none"> <li>Honours degree in a related discipline with a WAM of 70%+, or</li> <li>Undergraduate degree in a related discipline with a WAM of 70%+, and 2+ years' documented, relevant professional experience</li> </ul>	<ul style="list-style-type: none"> <li>Suitable for those who wish to develop skills in media writing, audience research, critical analysis and strategic thinking, alongside knowledge of key sectors of media practice, via coursework and an internship option</li> </ul>
<p><b>2 year degree:</b></p> <ul style="list-style-type: none"> <li>Undergraduate degree with a WAM of 70%+</li> </ul> <p><b>1.5 year degree:</b></p> <ul style="list-style-type: none"> <li>Undergraduate degree in a related discipline with a WAM of 70%+, or</li> <li>Undergraduate degree in any discipline and graduate certificate in a related discipline with a WAM of 70%+, or</li> <li>Undergraduate degree with a WAM of 70%+, and 2+ years' documented, relevant professional experience</li> </ul> <p><b>1 year degree:</b></p> <ul style="list-style-type: none"> <li>Honours degree in a related discipline with a WAM of 70%+, or</li> <li>Undergraduate degree in a related discipline with a WAM of 70%+, and 2+ years' documented, relevant professional experience</li> </ul>	<ul style="list-style-type: none"> <li>Provides a practice pathway to careers in broadcast, print and digital journalism, international communications, multi-national firms, mobile and social media, via coursework and an internship option</li> <li>Suitable for those who wish to develop practical skills in newsgathering, newswriting, video, audio, digital and social media production</li> <li>Tailored to students from an international background</li> </ul>
<p><b>2 year degree:</b></p> <ul style="list-style-type: none"> <li>Undergraduate degree with a WAM of 70%+</li> </ul> <p><b>1.5 year degree:</b></p> <ul style="list-style-type: none"> <li>Undergraduate degree in a related discipline with a WAM of 70%</li> </ul> <p><b>1 year degree:</b></p> <ul style="list-style-type: none"> <li>Honours degree in a related discipline with a WAM of 70%+</li> </ul>	<ul style="list-style-type: none"> <li>Provides a practice pathway to international careers in government, the private sector and the non-government sector via coursework and an internship option</li> </ul>
<p><b>2 year degree:</b></p> <ul style="list-style-type: none"> <li>Undergraduate degree with a WAM of 70%+</li> </ul> <p><b>1.5 year degree:</b></p> <ul style="list-style-type: none"> <li>Undergraduate degree in a related discipline with a WAM of 70%+, or</li> <li>Undergraduate degree in any discipline and graduate certificate in a related discipline with a WAM of 70%+, or</li> <li>Undergraduate degree with a WAM of 70%+, and 2+ years' documented, relevant professional experience</li> </ul> <p><b>1 year degree:</b></p> <ul style="list-style-type: none"> <li>Honours degree in a related discipline with a WAM of 70%+, or</li> <li>Undergraduate degree in a related discipline with a WAM of 70%+, and 2+ years' documented, relevant professional experience</li> </ul>	<ul style="list-style-type: none"> <li>Provides a practice pathway to careers in broadcast, print and digital journalism, corporate communications, mobile and social media and public relations, via coursework and an internship option</li> <li><b>Also available: Graduate Diploma in Journalism (Advanced) (1 year) and Graduate Certificate in Journalism (Advanced) (6 months)</b></li> </ul>
<p><b>2 year degree:</b></p> <ul style="list-style-type: none"> <li>Undergraduate degree with a WAM of 70%+</li> </ul> <p><b>1.5 year degree:</b></p> <ul style="list-style-type: none"> <li>Undergraduate degree in a related discipline with a WAM of 70%+, or</li> <li>Undergraduate degree with a WAM of 70%+, and 2+ years' documented, relevant professional experience</li> </ul>	<ul style="list-style-type: none"> <li>Provides a practice pathway to careers in content marketing and advertising, external and public relations, social media coordination and digital brand management via coursework and an internship option</li> </ul>
<p><b>2 year degree:</b></p> <ul style="list-style-type: none"> <li>Undergraduate degree with a WAM of 70%+</li> </ul> <p><b>1.5 year degree:</b></p> <ul style="list-style-type: none"> <li>Undergraduate degree in a related discipline with a WAM of 70%+, or</li> <li>Undergraduate degree with a WAM of 70%+, and 1+ years' documented, relevant professional experience</li> </ul> <p><b>1 year degree:</b></p> <ul style="list-style-type: none"> <li>Honours degree in a related discipline with a WAM of 70%+, or</li> <li>Undergraduate degree in a related discipline with a WAM of 70%+, and 2+ years' documented, relevant professional experience</li> </ul>	<ul style="list-style-type: none"> <li>Suitable for current public, private and community sector leaders and managers who wish to gain knowledge of institutions, processes and problems of modern government and policymaking alongside practical skills via an internship option</li> </ul>
<p><b>2 year degree:</b></p> <ul style="list-style-type: none"> <li>Undergraduate degree with a WAM of 70%+</li> </ul> <p><b>1.5 year degree:</b></p> <ul style="list-style-type: none"> <li>Undergraduate degree in humanities and social sciences with a WAM of 70%+</li> </ul> <p><b>1 year degree:</b></p> <ul style="list-style-type: none"> <li>Honours degree in publishing and communications with a WAM of 70%+, or</li> <li>Undergraduate degree in a related discipline with a WAM of 70%+, and 2+ years' documented, relevant professional experience</li> </ul>	<ul style="list-style-type: none"> <li>Provides a practice pathway through extensive industry exposure via our established industry networks, and an internship option</li> <li>Suitable for those who wish to develop hands-on skills in editorial, marketing, copywriting, commissioning, business and production</li> <li><b>Also available: Graduate Diploma in Publishing and Communications (Advanced) (1 year) and Graduate Certificate in Publishing and Communications (Advanced) (6 months)</b></li> </ul>
<p><b>2 year degree:</b></p> <ul style="list-style-type: none"> <li>Undergraduate degree with a WAM of 70%+</li> </ul> <p><b>1.5 year degree:</b></p> <ul style="list-style-type: none"> <li>Undergraduate degree in a related discipline with a WAM of 70%+</li> </ul> <p><b>1 year degree:</b></p> <ul style="list-style-type: none"> <li>Honours degree in a related discipline with a WAM of 70%+, or</li> <li>Undergraduate degree in a related discipline with a WAM of 70%+, and 2+ years' documented, relevant professional experience</li> </ul>	<ul style="list-style-type: none"> <li>Provides a practice pathway to work in fields including community, state and national government, policy design, social administration and welfare and policy analysis, through coursework and an internship option</li> </ul>
<ul style="list-style-type: none"> <li>Undergraduate degree with a WAM of 70%+</li> <li>The English Language Requirement must be satisfied and the applicant must be at native competency or near-native competency in the Chinese Language</li> <li>1.5 year degree:</li> <li>Undergraduate degree in a related disciplinewith WAM of 70%+</li> </ul>	<ul style="list-style-type: none"> <li>Endorsed by the National Authority for Accreditation for Translators and Interpreters (NAATI) at a professional level</li> <li>Suitable for those wishing to acquire professional skills in translating and interpreting specialised topics, managing terminology, using translation technologies and negotiating cultural and intellectual boundaries</li> <li>Internship option</li> </ul>

DEGREE NAME	DURATION (FULL-TIME)	PART-TIME AVAILABLE	ENTRY DATE	DELIVERY MODE	INDICATIVE ANNUAL FEE 2023 <sup>1</sup>		CSP <sup>2</sup>	CRICOS REGISTERED	
					INTERNATIONAL	DOMESTIC			
<b>COURSEWORK DEGREES</b>									
<b>Master of Leadership for Development<sup>3</sup></b>	2 years part-time only	✓	February/July	100% online			✓	✗	
<b>Graduate Diploma in Arts (Advanced)</b>	1 year	✓	February/July	On campus	\$38,720	\$30,400	✗	✓	
<b>Graduate Certificate in English for the Global Workplace</b>	6 months	✓	February/July	On campus	\$18,608	\$14,608	✗	✓	
<b>Professional Certificate in Language Assessment<sup>3</sup></b>	6 months part-time only	✓	January/July	100% online	\$7232	\$7232	✗	✗	
<b>Professional Certificate in Language and Cultural Literacy</b>	12 months part-time only	✓	January/July	on campus	\$9040	\$7600	✓	✓	
<b>Professional Certificate in Treaty</b>	12 months part-time only	✓	Please contact University of Melbourne Professional Development's student support team.	100% online	\$6,640	\$6,640	✗	✗	
<b>Diploma in Languages</b>	1 year <sup>4</sup>	✓	February <sup>7</sup> /July	On campus	\$28,960	\$28,960	✓	✓	
<b>RESEARCH DEGREES</b>									
<b>Master of Arts (Thesis only)</b>	Up to 2 years	✓	February	On campus	\$41,088	RTP only <sup>4</sup>	✗	✓	
<b>Master of Arts (Advanced Seminar and Shorter Thesis)</b>	Up to 2 years	✓	February	On campus	\$41,088	RTP only <sup>4</sup>	✓	✓	
<b>Doctor of Philosophy – Arts</b>	Up to 4 years	✓	February	On campus	\$41,088	RTP only <sup>4</sup>	✗	✓	

<sup>1</sup> Fees available at time of printing and assume full-time study unless otherwise indicated. Fees are subject to annual review and are normally shown as course fee per year. One year is equivalent to one EFTSL (Equivalent Full-Time Student Load) or a standard annual full-time load. If the duration of the course is one year or less, an estimate of the total program fee is shown.

<sup>2</sup> Commonwealth Supported Places (CSPs) may be awarded to eligible domestic students applying for this course, but are not guaranteed. See page 118.

<sup>3</sup> Entry requirements listed are a guide only and may be subject to change for 2023 entry. Students must also meet English language requirements – see page 126. Required grades listed are equivalent to a University of Melbourne percentage. Equivalent qualifications will be considered.

<sup>4</sup> On campus and online (except Modern Languages stream). Online delivery is not available to international students studying in Australia.

ENTRY REQUIREMENTS <sup>5</sup>	COURSE OUTCOMES
<ul style="list-style-type: none"> <li>Honours degree in a related discipline and 2+ years' documented, relevant work experience, or</li> <li>Undergraduate degree in a related discipline with WAM 70%+ and 2+ years' documented, relevant work experience, or</li> <li>8+ years' documented, relevant work experience</li> </ul>	<ul style="list-style-type: none"> <li>Suitable for those who wish to prepare to navigate and lead in the development sector by exploring development theories, contemporary global issues in development and fundamental principles of leadership</li> </ul>
<ul style="list-style-type: none"> <li>Undergraduate degree in a related discipline with a WAM of 70%+ in appropriate subjects</li> </ul>	<ul style="list-style-type: none"> <li>Suitable for those wishing to develop knowledge in a specialist area of study</li> <li>Pathway to masters by coursework programs in the humanities and social sciences</li> <li><b>Also available: Graduate Diploma in Arts (1 year), Graduate Certificate in Arts (Advanced) (6 months) and Graduate Certificate in Arts (6 months)</b></li> </ul>
<ul style="list-style-type: none"> <li>Undergraduate degree</li> </ul>	<ul style="list-style-type: none"> <li>Suitable for non-native speakers of English wishing to develop skills in professional writing, professional speaking, intercultural communication and self-editing</li> </ul>
<ul style="list-style-type: none"> <li>Undergraduate degree, or</li> <li>5+ years' full-time documented relevant professional experience</li> </ul>	<ul style="list-style-type: none"> <li>Suitable for those who wish to gain the expertise needed to progress in language and ESL testing skills and improve student outcomes</li> </ul>
<ul style="list-style-type: none"> <li>Concurrent enrolment in an approved University of Melbourne graduate coursework degree</li> </ul>	<ul style="list-style-type: none"> <li>Suitable for those who wish to improve their understanding of language and intercultural communication, including to further their professional goals in fields such as international relations, marketing or allied health</li> </ul>
<ul style="list-style-type: none"> <li>Undergraduate degree in any discipline plus personal statement</li> <li>5+ years' full-time, documented relevant work experience plus personal statement</li> <li>3+ years' full-time documented relevant professional or work experience plus completion of the four Melbourne MicroCerts in the Preparing for Treaty series plus personal statement</li> <li>An indigenous person engaged in the treaty process, and completion of the four Melbourne MicroCerts in the Preparing for Treaty series plus personal statement</li> </ul>	<ul style="list-style-type: none"> <li>Suitable for those who wish to build knowledge and skills to work at the interface between government, the private and public sectors, and First Nations and self-determining Indigenous organisations</li> </ul>
<ul style="list-style-type: none"> <li>Concurrent enrolment in an approved University of Melbourne graduate coursework or research higher degree</li> </ul>	<ul style="list-style-type: none"> <li>Suitable for those wishing to expand their career opportunities by studying a language intensively alongside a masters by coursework or research higher degree</li> </ul>
<ul style="list-style-type: none"> <li>Masters or 4 year honours degree in a relevant discipline including a substantial research component equivalent to 25%+ of 1 year of full-time study, with a WAM of 70%+ in final-year subjects and 75%+ for the research component, or</li> <li>A qualification and documented, relevant professional experience considered to be equivalent</li> <li>Research proposal, referee reports and endorsement of a prospective supervisor</li> </ul>	<ul style="list-style-type: none"> <li>Suitable for those wishing to develop advanced knowledge and skills through sustained, independent research in a chosen area</li> <li>Pathway to the Doctor of Philosophy (Arts)</li> </ul>
<ul style="list-style-type: none"> <li>Masters or 4 year honours degree in a relevant discipline including a substantial research component equivalent to 25%+ of 1 year of full-time study, with a WAM of 70%+ in final-year subjects and 75% for the research component, or</li> <li>A qualification and documented, relevant professional experience considered to be equivalent</li> <li>Research proposal, referee reports and endorsement of a prospective supervisor</li> </ul>	<ul style="list-style-type: none"> <li>Suitable for those wishing to develop advanced knowledge and skills through sustained, independent research and coursework in a chosen area</li> <li>Pathway to the Doctor of Philosophy (Arts)</li> </ul>
<ul style="list-style-type: none"> <li>Masters or 4 year honours degree in a relevant discipline including a substantial research component equivalent to 25%+ of 1 year of full-time study, with a weighted average mark (WAM) of at least 75%+ in final-year subjects and 80% for the research component, or</li> <li>A qualification and documented, relevant professional experience considered to be equivalent</li> <li>Research proposal, referee reports and endorsement of a prospective supervisor</li> </ul>	<ul style="list-style-type: none"> <li>Suitable for those wishing to obtain an internationally recognised research degree, under academic supervision, with a unique coursework component</li> <li>Provides a research pathway to various careers including academia, industry, and the public sector</li> </ul>

<sup>5</sup> This course is not subjected to a student visa. Delivered by University of Melbourne Professional Development. See: [unimelb.edu.au/professional-development](http://unimelb.edu.au/professional-development).

<sup>6</sup> Depending on the program you are concurrently enrolled in, a Diploma in Languages will generally add an extra year of full-time study to your degree.

<sup>7</sup> While it is possible to commence the diploma at various points within your graduate degree, we recommended you commence your chosen language in the first semester of your course.

<sup>8</sup> Most domestic students are exempt from tuition fees through the Australian Government's Research Training Program Fee Offset Scholarship (RTP). See page 118.

<sup>9</sup> This course is a joint course with the University of Manchester.

# BUSINESS AND ECONOMICS

Melbourne Business School is a leading provider of education in the Asia-Pacific. Our programs are designed to inspire and equip you to make a difference on a global scale.

## MAKING AN IMPACT IN THE BUSINESS ENVIRONMENT

Melbourne Business School (MBS) provides industry and government-focused programs to meet the needs of global business professionals at critical stages of their careers. Whether you're a new graduate, early career professional or taking the next step in your career, we'll equip you with the knowledge, research insights and personal effectiveness skills to make an impact in the business, government, public and not-for-profit sectors.

We unite industry, government, policy makers and future leaders through actionable ideas that provide lasting solutions. Our academic staff are active in research and public policy, and well connected to business.

## PROGRAMS ACROSS EVERY BUSINESS DISCIPLINE

MBS offers coursework and research programs in accounting, actuarial science, applied econometrics, business analytics, human resources, economics, entrepreneurship, finance, indigenous business leadership, international business, management, marketing, supply chain management, sustainable business, as well as a suite of world-class MBAs.



**#34 IN THE WORLD  
FOR ECONOMICS AND  
ECONOMETRICS**

– QS World University Rankings by Subject 2022

## DYNAMIC STUDENT EXPERIENCE

Immerse yourself in real-life case studies, group work and opportunities for syndicate learning and industry integration, ensuring your student experience is practical, dynamic and challenging. Benefit from our strong links with government, industry and non-government organisations and participate in local and global work-integrated learning, student exchange, mentoring and networking to enhance your experience and your employability. With opportunities for international exchange with schools such as the HEC Paris School of Management, Erasmus University Rotterdam, Kings College London and the Kellogg School of Management, your learning experience can be truly international.

## JOIN A COHORT OF FUTURE LEADERS

Diverse in their backgrounds, our students are united by their motivation to succeed, the ability to provide meaningful contributions in the classroom and a desire to and become leaders in their fields. Study in cutting-edge teaching and learning environments online and on campus in collaborative work and social spaces enables you to network, exchange ideas and enjoy a strong cohort experience.

## CAREER OUTCOMES

Our career enrichment programs include mentoring, coaching, internship opportunities and projects with leading organisations.

Our alumni are employed as executives, financial analysts, management consultants and policy advisers in global business brands, government and academia throughout the world.

MBS is accredited internationally by the Association to Advance Collegiate Schools of Business (AACSB) International and the European Foundation for Management Development Quality Improvement System (EQUIS).

## FIND OUT MORE

### MELBOURNE BUSINESS SCHOOL

[mbs.unimelb.edu.au](http://mbs.unimelb.edu.au)



**#1 IN AUSTRALIA  
#34 IN THE WORLD  
FOR BUSINESS AND  
MANAGEMENT STUDIES**

– QS World University Rankings by Subject 2022

Rana Aman grew up in the Gaza Strip under a challenging and difficult socio-economic and political environment. She finished her schooling there, studying accounting, and went on to begin a promising career in humanitarian and international aid.

When she decided it was time to take the next step in her career, Melbourne Business School offered her a perfect opportunity.

*“Coming to Australia, and Melbourne Business School in particular, has really made me eager to continue learning. It’s the entire environment and vibe of this place. You want to read more, to engage critically and challenge and advance old ways of thinking. This opportunity has been a huge breakthrough in my life, 15 years in the making. I don’t see graduating from Melbourne as the end of my educational journey at all, I look forward to continuing my studies, contributing to my community, and making my family proud.”*

**Rana Aman (Gaza)**

Master of Management  
(Human Resources)



DEGREE NAME	DURATION (FULL-TIME)	PART-TIME AVAILABLE	ENTRY DATE	DELIVERY MODE	INDICATIVE ANNUAL FEE 2023 <sup>1</sup>		CSP <sup>2</sup>	CRICOS REGISTERED	
					INTERNATIONAL	DOMESTIC			
<b>COURSEWORK DEGREES</b>									
<b>Master of Actuarial Science</b>	1.5 years	✓	February	On campus	\$47,712	\$34,816	✓	✓	
<b>Master of Applied Data Analytics</b>	2 years part-time only	✓	January/July	100% online	2022: \$17,152	\$17,152	x	x	
<b>Master of Applied Econometrics</b>	1.5 years	✓	February	On campus	\$47,712	\$34,816	✓	✓	
<b>Master of Business Administration (Full-time Stream)</b>	Up to 2 years	x	September	On campus	2022: \$92,250 (scholarships available)	2022: \$92,250 (scholarships available)	x	✓	
<b>Professional Certificate of Business Administration</b>	10 weeks	✓	January/ April/July/ September	Hybrid (evenings and intensives)	Not available to international students	2022: \$8600	x	✓	
<b>Graduate Certificate of Business Administration</b>	6 months +	✓	January/ April/July/ September	Hybrid (evenings and intensives)	Not available to international students	2022: \$17,200	x	✓	
<b>Graduate Diploma in Business Administration</b>	1 year	✓	January/ April/July/ September	Hybrid (evenings and intensives)	Not available to international students	2022: \$4300 per 12.5 credit load subject	x	✓	
<b>Master of Business Administration (Part-time Stream)</b>	2 years	✓	January/ April/July/ September	Hybrid (evenings and intensives)	Not available to international students	2022: \$4300 per 12.5 credit load subject	x	x	
<b>Executive Master of Business Administration</b>	1.5 years	✓	March	Modular residential <sup>3</sup>	2022: \$103,500 total program fee	2022: \$103,500 total program fee	x	x	
<b>Senior Executive Master of Business Administration</b>	1.5 years	✓	April	Modular residential <sup>3</sup>	2022: \$126,000 total program fee	2022: \$126,000 total program fee	x	x	
<b>Master of Business Analytics</b>	1 year	x	March	On campus	2022: \$59,850	2022: \$59,850	x	✓	
<b>Master of Commerce (Actuarial Science)</b>	1.5 years	✓	February	On campus	\$47,712	\$34,816	✓	✓	
<b>Master of Digital Marketing</b>	1.5 years	✓	February/July	On campus	\$47,712	\$34,816	✓	✓	



ENTRY REQUIREMENTS <sup>3</sup>	COURSE OUTCOMES
<ul style="list-style-type: none"> <li>An undergraduate or postgraduate degree with the equivalent of a major in mathematically based subjects, for example, studies in mathematics, statistics, physics, engineering;</li> <li>MAST20004 Probability and MAST20005 Statistics or subjects in probability and statistics at an equivalent level;</li> <li>Personal statement</li> </ul>	<ul style="list-style-type: none"> <li>Suitable for non-actuarial graduates with mathematical/statistical specialisations who wish to transition into the actuarial workplace as a trainee actuary</li> <li>Pathway to associateship with the Actuaries Institute. With sufficiently high results students are able to gain Part I exemptions from the Actuaries Institute (Australia)</li> <li><b>Also available: Graduate Diploma in Actuarial Science (1 year), Master of Actuarial Science(Enhanced)(2 years), Master of Actuarial Science (Extended) (2 years)</b></li> </ul>
<ul style="list-style-type: none"> <li>Bachelor honours degree or equivalent in a cognate area (Health, Psychology, Urban Design/Architecture, Built Environment or Education); or</li> <li>3 year undergraduate qualification in a cognate area and a +2 years' documented, relevant work experience; or</li> <li>Bachelor honours degree or equivalent and a +2 years' documented, relevant work experience (no specialisation stream); or</li> <li>+8 years documented, relevant work experience; and</li> <li>Personal statement</li> </ul>	<ul style="list-style-type: none"> <li>Suitable for those who wish to gain industry specific knowledge in data-related roles worldwide as highly-trained specialists and have the ability to create bespoke solutions that improve outcomes</li> <li><b>Also available: Graduate Certificate in Applied Analytics (1 year part-time only) and Professional Certificate in Applied Analytics (6 months part-time only)</b></li> </ul>
<ul style="list-style-type: none"> <li>Undergraduate or graduate degree with a strong analytical and mathematical component, a major in commerce, social science or the sciences, and a first-year statistics subject</li> <li>Performance on the GRE <sup>4</sup></li> <li>Personal statement</li> <li>Weighted average mark (WAM) of at least 70%</li> <li>Undergraduate degree</li> <li>Performance on the GMAT/GRE</li> <li>2+ years' documented, relevant professional experience</li> <li>Personal statements and 2 professional referees</li> <li>Shortlisted candidates - interview</li> <li>An excellent command of English, with a copy of your IELTS or TOEFL score<sup>4</sup></li> </ul>	<ul style="list-style-type: none"> <li>Suitable for those who wish to develop the skills to make economic decisions in a data-driven manner, via coursework and research</li> <li><b>Also available: Master of Applied Econometrics (Enhanced) (2 years)</b></li> <li>Suitable for those who wish to develop leadership and management skills and maximise career opportunities</li> </ul>
<ul style="list-style-type: none"> <li>Undergraduate degree or 6 years of relevant work experience</li> <li>2+ years' documented, relevant professional experience</li> <li>An excellent command of English, with a copy of your IELTS, PTE or TOEFL PTE score<sup>4</sup></li> </ul>	<ul style="list-style-type: none"> <li>Suitable for those who wish to become a better business executive</li> <li>May pathway to Graduate Certificate Business Administration, Graduate Diploma of Business Administration or Part-time MBA</li> </ul>
<ul style="list-style-type: none"> <li>Undergraduate degree or 6 years of relevant work experience</li> <li>2+ years' documented, relevant professional experience</li> <li>An excellent command of English, with a copy of your IELTS, PTE or TOEFL score<sup>4</sup></li> </ul>	<ul style="list-style-type: none"> <li>Suitable for those who wish to develop a core business foundation</li> <li>May pathway to Graduate Diploma of Business Administration or Part-time MBA</li> </ul>
<ul style="list-style-type: none"> <li>Undergraduate degree</li> <li>2+ years' documented, relevant professional experience</li> <li>Personal statement and 2 professional referees</li> </ul>	<ul style="list-style-type: none"> <li>Suitable for those who wish to develop a complete business toolkit</li> <li>May pathway to Part-time MBA</li> </ul>
<ul style="list-style-type: none"> <li>Undergraduate degree or at least 6 years of relevant work experience</li> <li>2+ years' documented, relevant professional experience</li> <li>Personal statement and 2 professional referees</li> <li>An excellent command of English, with a copy of your IELTS, PTE or TOEFL score<sup>4</sup></li> </ul>	<ul style="list-style-type: none"> <li>Suitable for those who wish to develop leadership and management skills and maximise career opportunities</li> </ul>
<ul style="list-style-type: none"> <li>Undergraduate degree or 6 years of relevant work experience</li> <li>5+ years' management experience</li> <li>Personal statement and 2 professional referees</li> <li>An excellent command of English, with a copy of your IELTS, PTE or TOEFL score<sup>4</sup></li> </ul>	<ul style="list-style-type: none"> <li>Suitable for professionals seeking to enhance their executive capabilities</li> </ul>
<ul style="list-style-type: none"> <li>Undergraduate degree or 6 years of relevant work experience</li> <li>10+ years' management experience documented, relevant professional experience</li> <li>Personal statement and 2 professional referees</li> <li>An excellent command of English, with a copy of your IELTS, PTE or TOEFL score<sup>4</sup></li> </ul>	<ul style="list-style-type: none"> <li>Suitable for those who wish to develop and hone executive capabilities as senior leaders</li> </ul>
<ul style="list-style-type: none"> <li>Undergraduate degree with a weighted average mark (WAM) of at least 70%</li> <li>3rd year subject in mathematics, statistics, computer science, physics, information systems, science, actuarial science, engineering, finance or economics</li> <li>Resume and interview</li> </ul>	<ul style="list-style-type: none"> <li>Suitable for those who wish to develop leadership skills in an analytics environment</li> </ul>
<ul style="list-style-type: none"> <li>Undergraduate or graduate degree in actuarial science or similar with a weighted average mark (WAM) or at least 75%</li> <li>Performance on the GRE <sup>4</sup></li> <li>Personal statement</li> </ul>	<ul style="list-style-type: none"> <li>Suitable for those who wish to develop ability to critically analyse theoretical and practical problems in actuarial work, evaluate analytically and numerically using actuarial models, and understand actuarial practice and conduct</li> </ul>
<ul style="list-style-type: none"> <li>Undergraduate degree in marketing, or a business/commerce degree with a marketing major/specialisation; and</li> <li>Personal statement</li> </ul>	<ul style="list-style-type: none"> <li>Suitable for those who wish to forge dynamic careers in the digital marketing industry applying their technical skills to a variety of roles through a specialised suite of advanced subjects including Customer Experience Design, Digital Marketing Metrics, Content Marketing, and Thought Leadership in Digital Marketing</li> </ul>

DEGREE NAME	DURATION (FULL-TIME)	PART-TIME AVAILABLE	ENTRY DATE	DELIVERY MODE	INDICATIVE ANNUAL FEE 2023 <sup>1</sup>		CSP <sup>2</sup>	CRICOS REGISTERED	
					INTERNATIONAL	DOMESTIC			
<b>COURSEWORK DEGREES</b>									
<b>Master of Economics</b>	2 years	✓	February	On campus	\$49,120	\$36,576	✓	✓	
<b>Master of Entrepreneurship</b>	1 year	✓	February	On campus	\$37,376	\$36,640	x	✓	
<b>Graduate Certificate in Entrepreneurship</b>	6 months	✓	July	On campus	\$23,376	\$17,408	x	✓	
<b>Master of Finance</b>	1.5 years	✓	February/July	On campus	\$51,936	\$39,424	x	✓	
<b>Master of International Business</b>	1.5–2 years	✓	February/July	On campus	\$49,120	\$36,576	x	✓	
<b>Master of Management</b>	1.5–2 years	✓	February/July	On campus	\$49,120	\$36,576	✓	✓	
<b>Master of Management (Accounting)</b>	1.5–2 years	✓	February/July	On campus	\$49,120	\$36,576	✓	✓	
<b>Master of Management (Accounting and Finance)</b>	2 years	✓	February/July	On campus	\$49,120	\$36,576	✓	✓	
<b>Master of Management (Finance)</b>	1.5–2 years	✓	February/July	On campus	\$49,120	\$36,576	✓	✓	
<b>Master of Management (Human Resources)</b>	1.5–2 years	✓	February/July	On campus	\$49,120	\$36,576	✓	✓	

ENTRY REQUIREMENTS <sup>3</sup>	COURSE OUTCOMES
<ul style="list-style-type: none"> <li>Undergraduate or graduate degree with a strong analytical or mathematical component and a weighted average mark (WAM) of at least 75%</li> <li>Performance on the GRE <sup>4</sup></li> <li>Personal statement</li> <li>Applicants who have completed a four-year honours degree in economics or relevant graduate degree with a WAM of at least 75% and have completed subjects which satisfy the prerequisites for both the core and quantitative second year subjects in the Master of Economics may be awarded up to 100 points of credit</li> <li>A bachelor honours degree<sup>5</sup> or equivalent in a cognate area (i.e., business or economics related); or</li> <li>A 3 year undergraduate qualification<sup>6</sup> and at least 50 credit points, or equivalent, of graduate study in a cognate area; or</li> <li>A 3 year undergraduate qualification<sup>6</sup> in a cognate area and at least 2 years' documented, relevant work experience; or</li> <li>A minimum of 8 years' documented, relevant work experience; and</li> <li>A personal statement (no more than 1000 words) outlining why they wish to be considered for the course; and</li> <li>An interview (for shortlisted candidates only)</li> <li>An undergraduate degree or equivalent with a University of Melbourne equivalent weighted average mark (WAM) of least 65% or equivalent, or</li> <li>At least 5 years' documented relevant professional work experience and a portfolio of work that demonstrates the applicant's written and analytical skills, and</li> <li>Personal Statement</li> </ul>	<ul style="list-style-type: none"> <li>Suitable for students with prior training in economics who wish to acquire the advanced skills needed to practise as a professional economist in the public or private sectors</li> <li>Pathway to a PhD program</li> <li><b>Also available: Graduate Diploma in Economics (1 year)</b></li> <li>Suitable for those who wish to develop creative and critical thinking skills to be effective and ethical decision makers in entrepreneurial enterprises</li> <li><b>Also available: Master of Entrepreneurship (Enhanced) (1.5 years)</b></li> <li>Suitable for students seeking foundational knowledge and skills in the entrepreneurial discipline, including evaluating entrepreneurial practice, and developing evidence-based solutions to problems in enterprises and broader society</li> </ul>
<ul style="list-style-type: none"> <li>An undergraduate degree in a relevant discipline, or equivalent with studies (12.5 points each) in Accounting (level 1), Corporate Finance (level 2), Investments (level 3) and Derivatives (level 3) or their equivalents:</li> <li>Personal statement</li> <li>Performance on the GMAT or GRE</li> </ul>	<ul style="list-style-type: none"> <li>Suitable for students who have completed undergraduate study in capital budgeting, dividend policy, corporate risk management, pricing of risk assets and the Capital Asset Pricing Model</li> <li>Program partner of the CFA Institute</li> <li><b>Also available: Master of Finance (Enhanced) (2 years)</b></li> </ul>
<p><b>2 year degree:</b></p> <ul style="list-style-type: none"> <li>Undergraduate degree</li> <li>Personal statement</li> </ul> <p><b>1.5 year degree:</b></p> <ul style="list-style-type: none"> <li>Undergraduate degree in business/commerce or a related discipline</li> <li>Personal statement</li> </ul>	<ul style="list-style-type: none"> <li>Suitable for students who wish to establish a management career in international business, and who aim to develop a sound understanding of the policies governing the world trade and investment system</li> </ul>
<p><b>2 year degree:</b></p> <ul style="list-style-type: none"> <li>Undergraduate degree</li> <li>Personal statement</li> </ul> <p><b>1.5 year degree:</b></p> <ul style="list-style-type: none"> <li>Undergraduate degree in business/commerce or a related discipline</li> <li>Personal statement</li> </ul>	<ul style="list-style-type: none"> <li>Suitable for students holding an undergraduate degree in an area outside of business/commerce who would like to assume a managerial position in their field</li> </ul>
<p><b>2 year degree:</b></p> <ul style="list-style-type: none"> <li>Undergraduate degree</li> <li>Personal statement</li> </ul> <p><b>1.5 year degree:</b></p> <ul style="list-style-type: none"> <li>Undergraduate degree in business/commerce or a related discipline</li> <li>Personal statement</li> </ul>	<ul style="list-style-type: none"> <li>Suitable for students who have an undergraduate degree in areas outside of business/commerce who wish to practise accountancy</li> <li>Accredited by Chartered Accountants Australia and New Zealand and CPA Australia</li> </ul>
<ul style="list-style-type: none"> <li>Undergraduate degree in a related discipline, including subjects related to accounting and finance, or</li> <li>Undergraduate degree with a minor sequence in a related discipline</li> <li>Personal statement</li> </ul>	<ul style="list-style-type: none"> <li>Suitable for business/commerce graduates who wish to add accounting and finance to their portfolio</li> <li>Accredited by Chartered Accountants Australia and New Zealand and CPA Australia; Program Partner of the CFA Institute</li> </ul>
<p><b>2 year degree:</b></p> <ul style="list-style-type: none"> <li>Undergraduate degree</li> <li>Personal statement</li> </ul> <p><b>1.5 year degree:</b></p> <ul style="list-style-type: none"> <li>Undergraduate degree in business/commerce or a related discipline</li> <li>Personal statement</li> </ul>	<ul style="list-style-type: none"> <li>Suitable for students holding an undergraduate degree in an area outside of business/commerce who would like to assume a managerial position in finance</li> <li>Program partner of the CFA Institute</li> </ul>
<p><b>2 year degree:</b></p> <ul style="list-style-type: none"> <li>Undergraduate degree</li> <li>Personal statement</li> </ul> <p><b>1.5 year degree:</b></p> <ul style="list-style-type: none"> <li>Undergraduate degree in business/commerce or a related discipline</li> <li>Personal statement</li> </ul>	<ul style="list-style-type: none"> <li>Suitable for students holding an undergraduate degree in an area outside of business/commerce who would like to assume a managerial position in human resources</li> <li>Accredited by the Australian Human Resources Institute and The Society of Human Resources Management</li> </ul>

DEGREE NAME	DURATION (FULL-TIME)	PART-TIME AVAILABLE	ENTRY DATE	DELIVERY MODE	INDICATIVE ANNUAL FEE 2023 <sup>1</sup>		CSP <sup>2</sup>	CRICOS REGISTERED	
					INTERNATIONAL	DOMESTIC			
<b>COURSEWORK DEGREES</b>									
<b>Master of Management (Marketing)</b>	1.5–2 years	✓	February/July	On campus	\$49,120	\$36,576	✓	✓	
<b>Master of Professional Management</b>	1.5 years	✓	February/July	100% online	\$46,752	\$34,816	✓	x	
<b>Graduate Diploma in Marketing</b>	1 year+	✓	January/ April/July/ September	Hybrid (evenings and intensives)	\$47,712	\$34,816	x	✓	
<b>Master of Marketing</b>	2+ years	✓	January/ April/July/ September	Hybrid (evenings and intensives)	\$47,712	\$34,816	x	✓	
<b>Master of Supply Chain Management</b>	1.5 years	✓	February/July	100% online	\$34,816	\$34,816	x	x	
<b>Graduate Certificate in Business</b>	6 months	✓	January/July	100% online	\$17,408	\$17,408	x	x	
<b>Graduate Certificate in Indigenous Business Leadership</b>	6 months full-time 1 year part-time	✓	February/ April/July/ October	100% online	\$17,408	\$17,408	x	x	
<b>Graduate Certificate in Sustainable Business<sup>3</sup></b>	1 year part-time only	✓	February/July	On campus	\$24,560	\$18,288	x	x	
<b>Graduate Certificate in Supply Chain and Operations Management<sup>4</sup></b>	1 year part-time only	✓	February/July	On campus	\$24,560	\$18,288	x	x	
<b>Professional Certificate in Supply Chain Management</b>	6 months part-time only	✓	January/April/ July/October	100% online	\$8,704	\$8,704	x	x	
<b>Professional Certificate in Leadership</b>	6 months part-time only	✓	January/July	100% online	\$8,704	\$11,928	x	x	

ENTRY REQUIREMENTS <sup>3</sup>	COURSE OUTCOMES
<p><b>2 year degree:</b></p> <ul style="list-style-type: none"> <li>Undergraduate degree</li> <li>Personal statement</li> </ul> <p><b>1.5 year degree:</b></p> <ul style="list-style-type: none"> <li>Undergraduate degree in business/commerce or a related discipline</li> <li>Personal statement</li> </ul>	<ul style="list-style-type: none"> <li>Suitable for students holding an undergraduate degree in an area outside of business/commerce who would like to assume a managerial position in marketing and communications</li> <li>Accredited by the Australian Marketing Institute</li> </ul>
<ul style="list-style-type: none"> <li>Undergraduate degree</li> <li>3+ years' documented full-time, relevant, professional work experience; and</li> <li>Personal statement</li> </ul>	<ul style="list-style-type: none"> <li>Provides critical business knowledge and applied learning opportunities necessary to enhance your career, including how to be an adept influencer and decision-maker in changing and complex organisational environments, engage in critical and analytical thinking to make evidence-based managerial decisions, develop solutions to organisational problems, and influence in multi-stakeholder environments</li> <li><b>Also available: Professional Certificate in Leadership</b></li> </ul>
<ul style="list-style-type: none"> <li>Undergraduate degree</li> <li>2+ years' documented, relevant professional experience</li> <li>4 Personal statements and 2 professional referees</li> <li>An excellent command of English, with a copy of your IELTS or TOEFL score <sup>11</sup></li> </ul>	<ul style="list-style-type: none"> <li>Suitable for those who wish to pursue a career in marketing or for those who work closely with marketing professionals in a management role</li> </ul>
<ul style="list-style-type: none"> <li>Undergraduate degree</li> <li>2+ years' documented, relevant professional experience</li> <li>4 personal statements and 2 professional referees</li> <li>An excellent command of English, with a copy of your IELTS or TOEFL score <sup>11</sup></li> </ul>	<ul style="list-style-type: none"> <li>Suitable for those who wish to pursue a career in marketing or for those who work closely with marketing professionals in a management role</li> <li><b>Also available: Graduate Diploma in Marketing (1 year part-time only)</b></li> </ul>
<ul style="list-style-type: none"> <li>Undergraduate degree</li> <li>3+ years' documented, relevant professional experience</li> <li>Personal statement</li> </ul>	<ul style="list-style-type: none"> <li>This degree offers advanced knowledge in key functional and business areas and is accredited by the Chartered Institute of Procurement and Supply (CIPS)</li> <li><b>Also available: Professional Certificate in Supply Chain Management (6 months part-time)</b></li> </ul>
<ul style="list-style-type: none"> <li>An undergraduate degree in any discipline, or equivalent; and</li> <li>Personal statement</li> </ul>	<ul style="list-style-type: none"> <li>Suitable for early to mid-career professionals looking to add a business qualification to their skills portfolio and secure their next role</li> <li>Graduates of this degree will be capable of obtaining, analysing, synthesising and evaluating evidence in management decision making in an area of commerce specialisation</li> </ul>
<ul style="list-style-type: none"> <li>An undergraduate degree, or equivalent; and/or</li> <li>A minimum of 5 years' documented, relevant work experience; and</li> <li>Be an Indigenous person who identifies and is recognised as an Indigenous person</li> </ul>	<ul style="list-style-type: none"> <li>Designed to enable Indigenous business sector practitioners to build on their own leadership and business practices</li> <li>Develop a business tool-kit and knowledge to help take your career in government, entrepreneurship, corporate, small business or not-for-profit</li> </ul>
<ul style="list-style-type: none"> <li>Undergraduate degree, or equivalent</li> <li>Personal statement</li> </ul>	<ul style="list-style-type: none"> <li>Provides graduates with the ability to develop sustainable solutions to problems in organisations and in society, knowledge in the core areas of sustainable business, competency in critical evaluation of evidence in support of an argument or proposition, ability to clearly articulate sustainable business issues, ideas theories and solutions to a range of audiences in written and oral form</li> </ul>
<ul style="list-style-type: none"> <li>Undergraduate degree, or equivalent</li> <li>Personal statement</li> </ul>	<ul style="list-style-type: none"> <li>Suitable for those looking to develop strong skills in supply chain and operations related issues and in developing solutions to problems in organisations and in society</li> </ul>
<ul style="list-style-type: none"> <li>An undergraduate degree or equivalent; and</li> <li>A minimum of at least 3 years' full-time documented relevant professional experience; or</li> <li>Professional experience of at least 5 years' full-time documented relevant work experience</li> </ul>	<ul style="list-style-type: none"> <li>Provides graduates with the skills to make recommendations about designing efficient supply chains, help organisations address contemporary challenges and take advantage of the latest technologies, analyse existing supply chain operations to improve competitive advantage and work toward the triple bottom line</li> <li>Students can receive 25 points credit into the Master of Supply Chain Management</li> </ul>
<ul style="list-style-type: none"> <li>An undergraduate degree in any discipline or equivalent; and</li> <li>A minimum of 3 years' documented relevant professional experience; and</li> <li>Personal statement</li> </ul>	<ul style="list-style-type: none"> <li>Provides practical learning opportunities for those seeking to extend their business, managerial and leadership skills</li> <li>Students can receive 25 points credit into the Master of Professional Management</li> </ul>

DEGREE NAME	DURATION (FULL-TIME)	PART-TIME AVAILABLE	ENTRY DATE	DELIVERY MODE	INDICATIVE ANNUAL FEE 2023 <sup>1</sup>		CSP <sup>2</sup>	CRICOS REGISTERED
					INTERNATIONAL	DOMESTIC		
<b>RESEARCH DEGREES</b>								
<b>5-year Doctoral Programs:</b> <b>Accounting</b> <b>Decision, Risk and Financial Sciences</b> <b>Economics</b> <b>Finance</b> <b>Management</b> <b>Marketing</b>	2 years coursework, 3 years research thesis	✓	February: Accounting and Economics July: Decision, Risk and Financial Sciences, Finance, Management, and Marketing	On campus	\$47,712 <sup>3</sup>	CSP/RTP	✓	✓
<b>3-year PhD</b> <b>Actuarial Studies</b> <b>Analytics</b> <b>Business Administration</b>	3 years	✓	Flexible	On campus	\$47,712 <sup>3</sup>	RTP only <sup>9</sup>	x	✓

- <sup>1</sup> Fees available at time of printing and assume full-time study unless otherwise indicated. Fees are subject to annual review and are normally shown as course fee per year. One year is equivalent to one EFTSL (Equivalent Full-Time Student Load) or a standard annual full-time load. If the duration of the course is one year or less, an estimate of the total program fee is shown.
- <sup>2</sup> Commonwealth Supported Places (CSPs) may be awarded to eligible domestic students applying for this course, but are not guaranteed. See page 118.
- <sup>3</sup> Entry requirements listed are a guide only and may be subject to change for 2023 entry. Students must also meet English language requirements – see page 126. Required grades listed are equivalent to a University of Melbourne percentage. Equivalent qualifications will be considered.
- <sup>4</sup> The results of a Graduate Record Examinations (GRE) test or Graduate Management Admission Test (GMAT) completed within the last 5 years. Please refer to specific program requirements, online as GMAT/GRE performance requirements differ across doctoral disciplines.
- <sup>5</sup> Weekend residential format (4 days per month) for 18 months, including a week-long overseas module in Asia.
- <sup>6</sup> Residential format (10 nine-day modules) for 18 months, including overseas modules in Asia, Europe and North America.
- <sup>7</sup> This course is not subjected to a student visa.
- <sup>8</sup> Students wishing to take Environmental Economics and Strategy (ECON90016) and Sustainable Investments (FNCE90087) or equivalent, must meet the prerequisites.
- <sup>9</sup> High Achieving successful full-time applicants into any of the Doctoral and Masters by Research programs are awarded an FBE Doctoral Program or Masters by Research (Actuarial Studies) full scholarship that includes a stipend and a full course-fee remission.
- <sup>10</sup> All domestic students are exempt from tuition fees through the Australian Government's Research Training Program Fee Offset Scholarship (RTP). See page 118.
- <sup>11</sup> If you are a non-native speaker
- <sup>12</sup> Undergraduate qualification must have a University of Melbourne equivalent weighted average mark of least 65% or equivalent

ENTRY REQUIREMENTS <sup>3</sup>	COURSE OUTCOMES
<p><b>Accounting, Economics, Finance, or Decision, Risk and Financial Sciences:</b></p> <ul style="list-style-type: none"> <li>4 year undergraduate degree in a relevant discipline including a substantial research component equivalent to at least 25% of 1 year of full-time study, with a weighted average mark (WAM) of at least 75%+ (80% for Economics) in the final year subjects, or</li> <li>Masters degree in a related discipline including a substantial research component equivalent to at least 25% of 1 year of full-time study, with a weighted average mark (WAM) of at least 75%+, or</li> <li>Equivalent qualification and documented, relevant professional experience</li> <li>Personal statement and academic referee reports</li> <li>Performance on the GMAT or GRE <sup>4</sup></li> </ul> <p><b>Management or Marketing:</b></p> <ul style="list-style-type: none"> <li>4 year bachelor degree in a relevant discipline which includes a substantial research component equivalent to at least 25% of 1 year of full-time study and have achieved a minimum weighted average of 75% in the final year subjects or (University of Melbourne) equivalent, OR</li> <li>A masters degree in a relevant discipline which includes a substantial research component equivalent to at least 25% of 1 year of full-time study and achieved a minimum weighted average of 75% or (University of Melbourne) equivalent</li> <li>Personal statement and academic referee reports</li> <li>Performance on the GMAT or GRE <sup>4</sup></li> </ul>	<ul style="list-style-type: none"> <li>The Melbourne Business School Doctoral program prepares graduates for research and teaching careers at top-ranked educational institutions and for careers where world-class research and advanced analytical skills are necessary</li> </ul>
<p><b>Actuarial Studies</b></p> <ul style="list-style-type: none"> <li>4 year honours degree in a related discipline including a substantial research component equivalent to at least 25% of the final year, with a weighted average mark (WAM) of at least 75%, or</li> <li>A masters degree in a relevant discipline which includes a substantial research component equivalent to at least 25% of 1 year of full-time study and achieved a minimum weighted average of 75% or (University of Melbourne) equivalent</li> <li>Research proposal, academic referee reports and endorsement of a prospective supervisor</li> <li>Performance on the GMAT or GRE <sup>4</sup></li> </ul> <p><b>Business Administration</b></p> <ul style="list-style-type: none"> <li>2 year masters degree in a relevant discipline which includes a substantial research component equivalent to at least 25% of 1 year of full-time study with a minimum weighted average of 75% or (University of Melbourne) equivalent, as determined by the Assistant Dean (Graduate Research) of the Faculty of Business and Economics</li> <li>Research proposal, referee reports and endorsement of a prospective supervisor</li> <li>Performance on the GMAT or GRE</li> </ul> <p><b>Analytics</b></p> <ul style="list-style-type: none"> <li>4 year bachelor degree in a relevant discipline which includes a substantial research component equivalent to at least 25% of 1 year of full-time study and have achieved a minimum weighted average of 75% in the final year subjects or (University of Melbourne) equivalent, OR</li> <li>A masters degree in a relevant discipline which includes a substantial research component equivalent to at least 25% of 1 year of full-time study and achieved a minimum weighted average of 75% or (University of Melbourne) equivalent, OR</li> <li>A qualification and professional experience considered to be equivalent</li> <li>Research proposal, referee reports and endorsement of a prospective supervisor</li> <li>Performance on the GMAT or GRE</li> </ul>	<ul style="list-style-type: none"> <li>Suitable for those who wish to pursue a successful career in government, industry, NGOs or academia</li> </ul>



HIGH-ACHIEVING STUDENTS ACCEPTED INTO OUR MBS FULL-TIME DOCTORAL OR PHD PROGRAMS WILL RECEIVE SUBSTANTIAL FINANCIAL SUPPORT, INCLUDING A LIVING STIPEND AND A FULL TUITION WAIVER

# EDUCATION

Home to some of the world's most recognised education experts, the Melbourne Graduate School of Education is at the cutting edge of teaching and research. Our mission is to equip graduates to address the major educational challenges of our times.

## SUPPORTING INNOVATION IN EDUCATION SYSTEMS IN AUSTRALIA AND WORLDWIDE

We collaborate with partners in early childhood settings, schools, tertiary institutions, governments and beyond, seeking new and improved ways to support Australia's education system. We deliver relevant, high quality, high-impact education research that makes a difference, both in Australia and around the world. We prioritise and affect change in areas such as wellbeing and resilience, sustainability diversity and inclusion and Indigenous education.

## DEGREES WITH A DIFFERENCE

We are the only university in Australia to offer a teaching degree that employs a clinical model of education where you will develop professional skills to work with learners of all abilities and evaluate, identify and support their individual learning needs as they evolve over time.

Our innovative curriculum integrates theory and practice in a way that will give you powerful insights into children and young people, and how they learn. You will become an active member of a school or early childhood community from your first semester, with unparalleled support from the school and university mentors.

We also offer a wide range of courses for professionals working in education and related areas – policy formation, assessment and evaluation, psychology and wellbeing, learning intervention, languages and more. Whether you are looking to take the next step in your career or simply explore an area of interest, we have a course that will suit you.

With face-to-face and online options available, you can start with a short course or graduate certificate and work your way up to a masters or PhD. Our courses are flexible and designed for practical application in the real world.

## CAREER OUTCOMES

Highly sought after by schools, early childhood services and the wider sector, our graduates feel confident and ready for the dynamic and challenging work of being an educator or working in education: 96 per cent of our graduates are employed within the first four months of graduating. <sup>1</sup>

Many of our courses are accredited by the Victorian Institute of Teaching (VIT). See the relevant course entry on the following pages. If you're interested in teaching overseas, please check registration requirements for your intended destination.

## FIND OUT MORE

### MELBOURNE GRADUATE SCHOOL OF EDUCATION

[education.unimelb.edu.au](http://education.unimelb.edu.au)



**#1 IN AUSTRALIA**  
**#12 IN THE WORLD**  
**FOR EDUCATION**

– QS World University Rankings by Subject 2022





*“What I have enjoyed most about studying at MGSE are the opportunities to have rich debates with people from different cultures and backgrounds about educational systems around the world. Everyone comes together with the one common aim of pursuing higher education to better impact their communities.*

*“The Leadership and Management specialisation in the Master of Education is relevant to the realities in my home country of Paraguay. It has highlighted challenges in the management of different educational environments, along with providing an understanding of potential curriculum reform and professional development opportunities for teachers.*

*“My plan for when I return home is to use the knowledge provided by my two degrees, in Law and Education, to explore leadership positions, train teachers to become better practitioners and help create policies or programs to better develop our educational system.”*

**Alejandra Bogado Tervit  
(Paraguay)**

Victorian International Student  
of the Year Recipient (2020)  
Master of Education

DEGREE NAME	DURATION (FULL-TIME)	PART-TIME AVAILABLE	ENTRY DATE	DELIVERY MODE	INDICATIVE ANNUAL FEE 2023 <sup>1</sup>		CSP <sup>2</sup>	CRICOS REGISTERED	
					INTERNATIONAL	DOMESTIC			
<b>COURSEWORK DEGREES</b>									
<b>Master of Teaching (Early Childhood)</b>	2 years	✓	February	On campus and in placement settings	\$41,664	\$30,976	✓	✓	
<b>Graduate Diploma in Early Childhood Teaching</b>	1 year	✓	January/October	100% online	Not available to international students	CSP only	✓	✗	
<b>Master of Teaching (Early Childhood and Primary)</b>	2 years	✓	February	On campus and in placement settings	\$47,872	\$34,848	✓	✓	
<b>Master of Teaching (Primary)</b>	2 years	✓	February	On campus and in placement settings	\$41,664	\$30,976	✓	✓	
<b>Master of Teaching (Secondary)</b>	2 years (accelerated mode 1.5 years) <sup>3</sup>	✓	February	On campus and in placement settings	\$41,664	\$30,976	✓	✓	
<b>Master of Applied Positive Psychology</b>	1 year	✓	February/July	On campus or online	\$56,960	\$40,960	✗	✓	
<b>Master of Education</b>	1-2 years <sup>7</sup>	✓	February/July	On campus	\$38,560	\$30,016	✓	✓	
<b>Master of Education in Evidence-Based Teaching</b>	1 year	✓	January/July	100% online	\$30,016	\$30,016	✗	✗	
<b>Master of Educational Psychology</b>	2 years	✓	February	On campus and in placement settings <sup>8</sup>	\$41,056	RTP <sup>11</sup>	✓	✓	
<b>Graduate Certificate in Educational Research</b>	6 months	✓	February/July	On campus	\$19,456	\$15,008	✓	✓	
<b>Professional Certificate in Educational Neuroscience</b>	1 year part-time only	✓	February	On campus	Not available to international students	\$7504	✗	✗	
<b>Master of Instructional Leadership</b>	1 year	✓	February/July	On campus	\$44,224	\$32,032	✗	✓	

ENTRY REQUIREMENTS <sup>3</sup>	COURSE OUTCOMES
<ul style="list-style-type: none"> <li>Undergraduate degree</li> <li>TCAT</li> </ul>	<ul style="list-style-type: none"> <li>Qualifies you to apply for provisional registration with the Victorian Institute of Teaching (VIT) as an early childhood teacher (birth–5 years) <sup>4 5</sup></li> </ul>
<ul style="list-style-type: none"> <li>Undergraduate degree, or</li> <li>Diploma, and</li> <li>5+ years' documented relevant work experience in a leadership position in early childhood setting, and</li> <li>A professional portfolio including lesson plans, planning cycles and action research plans, and</li> <li>TCAT</li> <li>Shortlisted diploma applicants will be interviewed</li> </ul>	<ul style="list-style-type: none"> <li>Qualifies you to apply for provisional registration with the Victorian Institute of Teaching (VIT) as an early childhood teacher (qualified to teach children between 0–5 years' but will study learning and teaching for children aged 0–8 years)</li> <li>This course is externally accredited by the Australian Children's Education &amp; Care Quality Authority (ACECQA)</li> </ul>
<ul style="list-style-type: none"> <li>Undergraduate degree</li> <li>Teacher Capability Assessment Tool (TCAT)</li> </ul>	<ul style="list-style-type: none"> <li>Qualifies you to apply for provisional registration with the Victorian Institute of Teaching (VIT) as an early childhood teacher (birth–5 years) and primary school teacher (5–12 years)</li> </ul>
<ul style="list-style-type: none"> <li>Undergraduate degree</li> <li>TCAT</li> </ul>	<ul style="list-style-type: none"> <li>Qualifies you to apply for provisional registration with the Victorian Institute of Teaching (VIT) as a primary teacher (5–12 years) <sup>6</sup></li> </ul>
<ul style="list-style-type: none"> <li>Undergraduate degree</li> <li>Previous study that satisfies the requirements for two learning areas</li> <li>TCAT</li> </ul>	<ul style="list-style-type: none"> <li>Qualifies you to apply for provisional registration with the Victorian Institute of Teaching (VIT) as a secondary teacher (12–18 years) <sup>6</sup></li> </ul>
<ul style="list-style-type: none"> <li>4 year honours degree or equivalent in a related discipline<sup>7</sup>; or</li> <li>A 3 year undergraduate qualification and at least 50 credit points, or equivalent, of graduate study in a related discipline<sup>7</sup>; or</li> <li>A 3 year undergraduate qualification in a related discipline<sup>7</sup>, and at least 2 years' documented relevant work experience</li> </ul>	<ul style="list-style-type: none"> <li>Suitable for those who wish to gain an understanding of positive psychology principles and how to apply them in professional and personal life</li> <li><b>Also available: Professional Certificate in Positive Psychology (6 months part-time)</b></li> <li><b>Also available: Professional Certificate in Positive Education (6 months part-time)</b></li> </ul>
<ul style="list-style-type: none"> <li>Undergraduate degree</li> <li>Advanced standing of up to 100 credit points for students with a 4 year education degree, or an undergraduate degree and 100 credit points of graduate study in education</li> </ul>	<ul style="list-style-type: none"> <li>Suitable for those wishing to develop specialised knowledge and skills in educational theories, policies and approaches at the graduate level</li> <li>Eight specialisations and flexible study options available</li> </ul>
<ul style="list-style-type: none"> <li>Undergraduate degree and a 4th-year level education qualification, or equivalent; or</li> <li>4 year education degree</li> </ul>	<ul style="list-style-type: none"> <li>Suitable for those wishing to develop specialised knowledge and skills in educational theories, policies and approaches at the graduate level and move into leadership</li> <li>This course is designed for teachers who are committed to advancing their practice in early childhood, primary and secondary school settings</li> <li><b>Also available: Professional Certificate in Evidence-Based Teaching (6 months part-time only).</b></li> </ul>
<ul style="list-style-type: none"> <li>4 year accredited honours degree in psychology with a weighted average mark (WAM) of at least 75%+, or</li> <li>An equivalent qualification in psychology eligible for Associate Membership of the Australian Psychological Society, or</li> <li>Current registration as a psychologist and demonstrated current compliance with Registration Board continuing professional development requirements</li> <li>Academic referee reports, personal statement and interview (if shortlisted)</li> <li>Applicants with overseas qualifications must provide an Australian Psychological Society (APS) comparability assessment with their application to confirm their eligibility for Associate Membership</li> <li>Please note: If your application is successful, you must apply for provisional registration with the Psychology Board of Australia (if not currently registered) and undertake a Working with Children Check when you enrol in the course</li> </ul>	<ul style="list-style-type: none"> <li>Pathway to a professional qualification for psychologists who wish to pursue a career in a wide range of settings, including early childhood centres, schools, tertiary colleges and universities, either as staff members or as private practitioners. The Master of Educational Psychology is for students who want to work in a range of educational settings upon graduation. These settings include being in schools as a psychologist, student counsellor or welfare coordinator. Or within agencies treating children with emotional and behavioural difficulties or aged care</li> </ul>
<ul style="list-style-type: none"> <li>4 year undergraduate degree in a related discipline or</li> <li>Undergraduate degree and at least 50+ credit points of graduate study in education and a weighted average mark (WAM) of at least 75%+, or equivalent</li> </ul>	<ul style="list-style-type: none"> <li>In this course, you will explore educational research methodology and design an educational research project in preparation for further research</li> </ul>
<ul style="list-style-type: none"> <li>Undergraduate degree</li> </ul>	<ul style="list-style-type: none"> <li>Develop a broad understanding of the scientific method behind the design, delivery and evaluation of learning interventions, along with the brain and behavioural mechanisms which underpin learning</li> </ul>
<ul style="list-style-type: none"> <li>4 year education degree, or</li> <li>Graduate diploma in education and</li> <li>2+ years' documented, relevant professional experience</li> </ul>	<ul style="list-style-type: none"> <li>Suitable for those with an education degree seeking to build the skills and knowledge to enhance effective teaching and learning</li> <li><b>Also available: Professional Certificate in Instructional Leadership (6 months part-time only)</b></li> </ul>

DEGREE NAME	DURATION (FULL-TIME)	PART-TIME AVAILABLE	ENTRY DATE	DELIVERY MODE	INDICATIVE ANNUAL FEE 2023 <sup>1</sup>		CSP <sup>2</sup>	CRICOS REGISTERED
					INTERNATIONAL	DOMESTIC		
<b>COURSEWORK DEGREES</b>								
<b>Master of Evaluation</b>	1 year part-time only	✓	January/April/July/October	100% online	\$30,016	\$30,016	x	✓
<b>Master of International Education (International Baccalaureate)</b>	1 year	✓	January/July	100% online	\$30,016	\$30,016	x	x
<b>Master of Learning Intervention</b>	1 year	✓	February/July (part-time intake only)	Stream A: On campus and in placement setting. Stream B: On campus	\$38,560	\$29,728	✓	✓
<b>Graduate Certificate in Education (Learning Difficulties)</b>	2 years, 24 months part-time	✓	February	On campus	Not available to international students	\$7504	x	x
<b>Professional Certificate in Positive Education</b>	6 months	✓	February/July	On campus (February only) or Online (July only)	\$7616	\$7616	x	x
<b>Master of Modern Languages Education <sup>3</sup></b>	1 year full-time or 2 years part-time	✓	February/ July	On campus	\$38,912	\$30,016	✓	✓
<b>Graduate Certificate in Modern Languages Education</b>	6 months full-time/ 1 year part-time	✓	February/ July	On campus	\$19,456	\$15,008	x	✓
<b>Master of TESOL <sup>3</sup></b>	2 years full-time / 4 years part-time	✓	February/ July	On campus	\$38,912	\$30,528	✓	✓
<b>Graduate Certificate in TESOL</b>	6 months full-time or 1 year part-time	✓	February/ July	On campus	\$19,456	\$15,008	x	✓
<b>Professional Certificate in Education Content and Language Integrated Learning</b>	1 year part-time only	✓	July	On campus	\$9,728	\$7,504	x	x
<b>Graduate Certificate in University Teaching</b>	1-2 years part-time only	✓	February	On campus	\$19,280	\$15,008	x	x
<b>Graduate Certificate in Indigenous Research and Leadership</b>	6 months part-time only	✓	June	On campus	Not available to international students	\$15,008 <sup>4</sup>	x	x
<b>Professional Certificate in Indigenous Research</b>	6 months part-time only	✓	July	On campus	Not available to international students	\$7504	x	x

ENTRY REQUIREMENTS <sup>3</sup>	COURSE OUTCOMES
<ul style="list-style-type: none"> <li>4 year honours degree or equivalent in a related area; or</li> <li>3 year undergraduate degree and at least 50 credit points of graduate study in a related area; or</li> <li>3 year undergraduate degree in a related area and at least 2 years' documented, relevant work experience</li> <li>1 page CV or resume</li> <li>Personal statement of up to 400 words</li> </ul>	<ul style="list-style-type: none"> <li>Suitable for students who want to shape the strategic direction of organisational projects and programs and design effective social interventions</li> <li><b>Also available: Graduate Certificate in Evaluation (6 months full-time or 1 year part-time only)</b></li> </ul>
<ul style="list-style-type: none"> <li>4 year education degree, or</li> <li>Undergraduate degree and 50+ credit points of graduate study in education</li> </ul>	<ul style="list-style-type: none"> <li>Suitable for practicing teachers who are passionate about education and interested in the International Baccalaureate (IB) philosophy. It is for teachers in the early stages of their career who want to expand their career opportunities or teachers who have taught for many years who are looking to up-skill and improve their teaching quality</li> <li><b>Also available: Graduate Certificate in International Education (International Baccalaureate) (6 months full-time or 1 year part-time only)</b></li> </ul>
<ul style="list-style-type: none"> <li>4 year education degree, or</li> <li>Undergraduate degree and a 4th-year education qualification, or</li> <li>Undergraduate degree in an area related to education (such as social work, speech pathology, psychology or occupational therapy) and at least 2 years' documented, relevant work experience</li> <li>Personal statement</li> </ul>	<ul style="list-style-type: none"> <li>Stream A offers specialisations that are recognised by the Victorian Institute of Teaching</li> </ul>
<ul style="list-style-type: none"> <li>4 year education degree, or</li> <li>Undergraduate degree and 50+ credit points of graduate study in education</li> </ul>	<ul style="list-style-type: none"> <li>Suitable for those wishing to improve their professional knowledge and understanding of the nature and causes of specific learning difficulties (such as dyslexia) in children, and explore how to implement teaching that optimises student learning</li> </ul>
<ul style="list-style-type: none"> <li>A bachelor honours degree or equivalent in a related discipline<sup>4</sup>; or</li> <li>A 3 year undergraduate qualification and at least 50 credit points, or equivalent, of graduate study in a related discipline<sup>4</sup>; or</li> <li>A 3 year undergraduate qualification in a related discipline<sup>4</sup>, and at least 2 years' documented relevant work experience</li> </ul>	<ul style="list-style-type: none"> <li>Provides a foundation in the science of positive psychology and its application in education settings</li> <li>Pathway to the Master of Applied Positive Psychology</li> </ul>
<ul style="list-style-type: none"> <li>3 year undergraduate degree or equivalent in any discipline area;</li> <li>A major in a language other than English or provide a Statement of Equivalence<sup>10</sup></li> </ul>	<ul style="list-style-type: none"> <li>Suitable for teaching professionals who wish to specialise in teaching languages other than English</li> </ul>
<ul style="list-style-type: none"> <li>4 year education degree, or equivalent, or</li> <li>Undergraduate degree in any discipline and at least 100 credit points, or equivalent, of graduate study in education</li> <li>All applicants must have a major in a language other than English, or provide a statement of equivalence, and be eligible for registration with the Victorian Institute of Teaching</li> </ul>	<ul style="list-style-type: none"> <li>Pathway to the Master of Modern Languages Education</li> </ul>
<ul style="list-style-type: none"> <li>A 3 year undergraduate degree or equivalent in any discipline area</li> <li>Advanced standing of up to 100 credit points for students with a 4 year education degree, or an undergraduate degree and 100 credit points, or equivalent, of graduate study in education</li> </ul>	<ul style="list-style-type: none"> <li>Suitable for teaching professionals who wish to develop skills to teach English as an additional language</li> <li>Graduates of the Graduate Certificate in TESOL will be eligible to apply for entry to the Master of TESOL with 50 credit points of advanced standing for the 'EAL Teaching' specialisation</li> </ul>
<ul style="list-style-type: none"> <li>4 year education degree, or equivalent, or</li> <li>Undergraduate degree in any discipline and at least 100 credit points, or equivalent, of graduate study in education</li> <li>All applicants must be eligible for registration with the Victorian Institute of Teaching</li> </ul>	<ul style="list-style-type: none"> <li>Pathway to the Master of TESOL</li> <li>Graduates with VIT registration will be recognised as accredited TESOL teachers within Victorian schools</li> </ul>
<ul style="list-style-type: none"> <li>An appropriate 4 year education degree, or</li> <li>Undergraduate degree and an appropriate 4th-year education qualification</li> <li>1+ years' documented, relevant professional experience in a content area</li> </ul>	<ul style="list-style-type: none"> <li>Designed to enhance your skills and understanding of the relationship between language, concepts and cognition</li> </ul>
<ul style="list-style-type: none"> <li>Undergraduate degree (in any discipline), or equivalent</li> <li>Currently employed at an Australian university with teaching responsibilities</li> <li>Professional Certificate in Indigenous Research, or</li> <li>Recent completion of a doctoral degree, and demonstrable engagement with key issues in Indigenous research</li> <li>Written endorsement from your principal research project supervisor and the relevant head(s) of department</li> </ul>	<ul style="list-style-type: none"> <li>Offered part-time to complement participants' current teaching practice</li> <li>Designed to develop leadership skills and capacity in, or involving, Indigenous research</li> </ul>
<ul style="list-style-type: none"> <li>Current enrolment in a research higher degree course at masters level or above</li> <li>Written endorsement from your principal research project supervisor and the relevant head(s) of department</li> </ul>	<ul style="list-style-type: none"> <li>Designed to explore research and develop research skills from an Indigenous perspective</li> </ul>

DEGREE NAME	DURATION (FULL-TIME)	PART-TIME AVAILABLE	ENTRY DATE	DELIVERY MODE	INDICATIVE ANNUAL FEE 2023 <sup>1</sup>		CSP <sup>2</sup>	CRICOS REGISTERED
					INTERNATIONAL	DOMESTIC		
<b>RESEARCH DEGREES</b>								
<b>Doctor of Education</b>	Up to 4 years	✓	January	On campus	\$41,056	RTP only <sup>1</sup>	x	✓
<b>Doctor of Philosophy – Education</b>	Up to 4 years	✓	January/July	On campus	\$41,056	RTP only <sup>1</sup>	x	✓
<b>Master of Philosophy – Education</b>	Up to 2 years	✓	January/July	On campus	\$41,248	RTP only <sup>1</sup>	x	✓
<b>Master of Education (Research)</b>	Up to 2 years	✓	January/July	On campus	\$41,056	RTP only <sup>1</sup>	x	✓
<b>Master of Educational Psychology/ Doctor of Philosophy</b>	Up to 4 years	✓	February	On campus	\$41,056	RTP only <sup>1</sup>	x	✓

<sup>1</sup> Fees available at time of printing and assume full-time study unless otherwise indicated. Fees are subject to annual review and are normally shown as course fee per year. One year is equivalent to one EFTSL (Equivalent Full-Time Student Load) or a standard annual full-time load. If the duration of the course is one year or less, an estimate of the total program fee is shown.

<sup>2</sup> Commonwealth Supported Places (CSPs) may be awarded to eligible domestic students applying for this course, but are not guaranteed. See page 118.

<sup>3</sup> Entry requirements listed are a guide only and may be subject to change for 2023 entry. Students must also meet English language requirements – see page 126. Required grades listed are equivalent to a University of Melbourne percentage. Equivalent qualifications will be considered.

<sup>4</sup> Early childhood registration is with the Victorian Institute of Teaching (VIT). Please check our website for more information: [study.unimelb.edu.au/find/courses/graduate/master-of-teaching-early-childhood](https://study.unimelb.edu.au/find/courses/graduate/master-of-teaching-early-childhood)

<sup>5</sup> The 2022 course has been submitted to the Victorian Institute of Teaching (VIT) for accreditation. For Early Childhood streams, the course is accredited by the Australian Children's Education & Care Quality Authority (ACECQA).



ENTRY REQUIREMENTS <sup>6</sup>	COURSE OUTCOMES
<ul style="list-style-type: none"> <li>• Masters degree in education or a related discipline with a weighted average mark (WAM) of at least 75%+</li> <li>• 5+ years' documented, relevant professional or teaching experience</li> <li>• Evidence of capacity to undertake research</li> </ul>	<ul style="list-style-type: none"> <li>• Designed to enable experienced educators to carry out advanced academic and professional study which has direct relevance to their professional role</li> </ul>
<ul style="list-style-type: none"> <li>• Honours degree in a related discipline with a weighted average mark (WAM) of at least 80%+ from an Australian university</li> <li>• Evidence of capacity to undertake research</li> <li>• Evidence that the knowledge of the discipline in which the degree is planned is current</li> <li>• Assessment of level of suitability</li> </ul>	<ul style="list-style-type: none"> <li>• Completion of a substantial piece of original research under academic supervision, developing authoritative knowledge in your field</li> </ul>
<ul style="list-style-type: none"> <li>• Honours degree in a related discipline with a weighted average mark (WAM) of at least 75%+ from an Australian university</li> <li>• Evidence of capacity to undertake research</li> <li>• Evidence that the knowledge of the discipline in which the degree is planned is current</li> <li>• Assessment of level of suitability</li> </ul>	<ul style="list-style-type: none"> <li>• Suitable for those who wish to develop advanced skills in carrying out independent and sustained research</li> </ul>
<ul style="list-style-type: none"> <li>• Undergraduate degree and at least 50 credit points of graduate study in education, with a weighted average mark (WAM) of at least 75%+, or</li> <li>• 4 year education degree with a weighted average mark (WAM) of at least 75%+</li> </ul>	<ul style="list-style-type: none"> <li>• Suitable for practising professionals who wish to gain a superior knowledge and understanding of educational theory and practice in general, and in a specialised area</li> </ul>
<ul style="list-style-type: none"> <li>• Honours degree in psychology accredited by the Australian Psychology Accreditation Council with a weighted average mark (WAM) of at least 75%+ (completed within last 10 years)</li> <li>• 2 academic referees</li> <li>• Personal statement</li> <li>• Selection interview</li> </ul>	<ul style="list-style-type: none"> <li>• Suitable for those who wish to become practitioners while developing advanced research skills and experience to enhance their capacity to work in professionally related tertiary programs</li> <li>• Completion of a substantial piece of original research under academic supervision within the field of practice of educational psychology and related practice</li> </ul>

<sup>6</sup> 1.5 years full-time accelerated mode (includes a more intensive study load each semester).

<sup>7</sup> Duration with advanced standing is 1 year full-time, 2 years part-time.

<sup>8</sup> Some subjects offered partially in intensive Saturday workshops.

<sup>9</sup> Students who are eligible for Victorian Institute of Teaching registration but seek additional recognition as a language teacher, must complete the Language Teaching specialisation.

<sup>10</sup> Students who are eligible for Victorian Institute of Teaching registration but seek additional recognition as an English as an additional language teacher, must complete the English as an Additional Language Teaching specialisation.

<sup>11</sup> Most domestic students are exempt from tuition fees through the Australian Government's Research Training Program Fee Offset Scholarship (RTP). See page 118.

<sup>12</sup> Related discipline: psychology, education, sociology, business, management, political science, medicine, public health, and economics



# ENGINEERING

We are a global leader in engineering education, attracting students and staff of outstanding ability from around the world. Our curriculum is characterised by real-world, problem-based learning and industry experience.

## CUTTING-EDGE TECHNOLOGY

Be part of a community that contributes to cutting-edge interdisciplinary research through strong industry collaboration. Our research is addressing the world's critical challenges, from water resource management and sustainable energy to targeted drug delivery for cancer treatment and digital technology to improve healthcare.

## REAL-WORLD EXPERIENCE

Our industry-connected curriculum allows you to gain real-world experience during your degree. Complete an industry project, take part in internships, undertake an innovation challenge with an industry mentor or connect with a STEM mentor.

Access a broad range of extra-curricular opportunities to build your experience and employability. Take part in professional skills workshops tailored for engineering students, attend industry panels and networking events and compete in industry case competitions.

## SPECIALISATIONS TO SUIT EVERY STUDENT

We offer a range of engineering masters courses tailored to students seeking professional accreditation, and a specialised suite for qualified engineers looking for career progression.

Tailor your studies to your interests by choosing from a range of specialisations within each course, including the option to complement your technical skills with management, marketing, economics and strategy with a business specialisation.

Discover our full range of masters courses in:

- Biomedical
- Chemical
- Civil, structural and architectural
- Electrical
- Energy
- Engineering with business
- Environmental
- Engineering management
- Industrial and manufacturing
- Mechanical, mechatronics and aerospace
- Software
- Spatial.

## CAREER OUTCOMES

Work around the world, enter the workforce with the ability to lead projects and teams, as well as the creativity to analyse problems and develop innovative solutions. As a Melbourne engineering graduate, you'll have a unique set of business, technical, analytical and interpersonal skills, making you an ideal candidate for a career in engineering, business, government, research and management.

Our Master of Engineering suite is the first in Australia to be accredited by both Engineers Australia and EUR-ACE®, opening global career opportunities for our graduates. Other accreditation bodies that we have agreements with include Euro-Inf®, iChemE, the Royal Institution of Chartered Surveyors and the Australian Computer Society.

## FIND OUT MORE

[unimelb.edu.au/study/engineering](http://unimelb.edu.au/study/engineering)



**#23 IN THE WORLD FOR  
MINERAL AND MINING  
ENGINEERING**

– QS World University Rankings by Subject 2022

*“What I’m really enjoying about this course is not so much what I’m learning, the content, but the way that I’m learning it. There’s a lot of critical and lateral thinking, which I think is much more important than learning all the specific formulas. It’s like learning how to learn, which I think will really help with the future, especially if I go on to create my own start-up or do something more creative.”*

*“The internships I’ve completed so far have been great opportunities to gain work experience and get a taste of what life after university will be like.”*

**Wenn Lynn Ooi (Australia)**  
Master of Engineering (Biomedical)  
Bachelor of Biomedicine





DEGREE NAME	DURATION (FULL TIME)	PART TIME AVAILABLE	ENTRY DATE	DELIVERY MODE	INDICATIVE ANNUAL FEE 2023 <sup>1</sup>		CSP <sup>2</sup>	CRICOS REGISTERED	
					INTERNATIONAL	DOMESTIC			
<b>COURSEWORK DEGREES</b>									
<b>Master of Architectural Engineering</b>	Please refer to page 26 for course details.								
<b>Master of Biomedical Engineering</b> • Business	2-3 years	✓	February/July	On campus	\$50,272	\$38,688	✓	✓	
<b>Master of Chemical Engineering</b> • Business • Materials and Minerals • Sustainability and Environment	2-3 years	✓	February/July	On campus	\$50,272	\$38,688	✓	✓	
<b>Master of Civil Engineering</b> • Business • Energy • Structural	2-3 years	✓	February/July	On campus	\$50,272	\$38,688	✓	✓	
<b>Master of Electrical Engineering</b> • Autonomous Systems • Business • Communications and Networks • Electronics and Photonics • Low-Carbon Power Systems	2-3 years	✓	February/July	On campus	\$50,272	\$38,688	✓	✓	
<b>Master of Energy Systems</b>	1.5 years	✓	February	On campus	\$50,272	\$38,688	x	✓	
<b>Master of Engineering Management</b>	1 year	✓	February/July	On campus	\$50,272	\$38,688	x	✓	
<b>Master of Engineering Structures</b>	1 year	✓	February/July	On campus	\$50,272	\$38,688	x	✓	
<b>Master of Environmental Engineering</b> • Earth Observations • Energy Systems • Water Systems	2-3 years	✓	February/July	On campus	\$50,272	\$38,688	✓	✓	
<b>Master of Environmental Systems Engineering</b>	1 year	✓	February/July	On campus	\$50,272	\$38,688	x	✓	
<b>Master of Industrial Engineering</b> <sup>4</sup>	2 years	✓	February/July	On campus	\$50,272	\$38,688	✓	✓	
<b>Master of Mechanical Engineering</b> • Aerospace • Business • Manufacturing • Materials	2-3 years	✓	February/July	On campus	\$50,272	\$38,688	✓	✓	
<b>Master of Mechatronics Engineering</b> • Manufacturing	2-3 years	✓	February/July	On campus	\$50,272	\$38,688	✓	✓	
<b>Master of Software Engineering</b> • Artificial Intelligence • Business • Cyber Security • Distributed Computing • Human Computer Interaction	2-3 years	✓	February/July	On campus	\$50,272	\$38,688	✓	✓	
<b>Master of Digital Infrastructure Engineering</b>	2-3 years	✓	February/July	On campus	\$50,272	\$38,688	✓	✓	
<b>RESEARCH DEGREES</b>									
<b>Doctor of Philosophy - Engineering</b>	Up to 4 years	✓	Flexible	On campus	\$51,648	RTP only <sup>5</sup>	x	✓	
<b>Master of Philosophy – Engineering</b>	Up to 2 years	✓	Flexible	On campus	\$51,648	RTP only <sup>5</sup>	x	✓	

<sup>1</sup> Fees available at time of printing and assume full-time study unless otherwise indicated. Fees are subject to annual review and are normally shown as course fee per year. One year is equivalent to one EFTSL (Equivalent Full-Time Student Load) or a standard annual full-time load. If the duration of the course is one year or less, an estimate of the total program fee is shown.

<sup>2</sup> Commonwealth Supported Places (CSPs) may be awarded to eligible domestic students applying for this course, but are not guaranteed. See page 118.

<sup>3</sup> Entry requirements listed are a guide only and may be subject to change for 2023 entry. Students must also meet English language requirements – see page 126. Required grades listed are equivalent to a University of Melbourne percentage. Equivalent qualifications will be considered.

ENTRY REQUIREMENTS <sup>④</sup>	COURSE OUTCOMES
<ul style="list-style-type: none"> <li>Undergraduate degree with a WAM of 65%+</li> <li>25 credit points (two subjects) of first year biology; or 25 points of first year chemistry; or engineering mathematics</li> <li>25 points of first year mathematics: Calculus 2 and Linear Algebra</li> <li>Up to 1 year of advanced standing/credit will be granted to students with a University of Melbourne Bachelor of Biomedicine or Science (Bioengineering Systems major) or equivalent Bachelor of Engineering</li> </ul>	<ul style="list-style-type: none"> <li>Accredited by Engineers Australia and EUR-ACE<sup>®</sup></li> </ul>
<ul style="list-style-type: none"> <li>Undergraduate degree with a WAM of 65%+</li> <li>25 credit points of first year mathematics: Calculus 2 and Linear Algebra</li> <li>25 credit points of first year chemistry: Chemistry 1 and Chemistry 2</li> <li>Up to 1 year of advanced standing/credit will be granted to students with a University of Melbourne Bachelor of Science (Chemical Engineering Systems major) or equivalent Bachelor of Engineering</li> </ul>	Accredited by: <ul style="list-style-type: none"> <li>Engineers Australia</li> <li>EUR-ACE<sup>®</sup></li> <li>Institution of Chemical Engineers (IChemE)</li> </ul>
<ul style="list-style-type: none"> <li>Undergraduate degree with a WAM of 65%+</li> <li>25 credit points of first year mathematics: Calculus 2 and Linear Algebra</li> <li>25 credit points of first year biology; or 25 points of first year chemistry; or 25 points of first year physics; or 25 points of first year computer science</li> <li>Up to 1 year of advanced standing/credit will be granted to students with a University of Melbourne Bachelor of Design or Science (Civil Engineering Systems major) or equivalent Bachelor of Engineering</li> </ul>	<ul style="list-style-type: none"> <li>Accredited by Engineers Australia and EUR-ACE<sup>®</sup></li> </ul>
<ul style="list-style-type: none"> <li>Undergraduate degree with a WAM of 65%+</li> <li>25 credit points of first year mathematics: Calculus 2 and Linear Algebra</li> <li>25 credit points of first year physics</li> <li>Up to 1 year of advanced standing/credit will be granted to students with a University of Melbourne Bachelor of Science (Electrical Engineering Systems major) or equivalent Bachelor of Engineering</li> </ul>	<ul style="list-style-type: none"> <li>Accredited by Engineers Australia and EUR-ACE<sup>®</sup></li> </ul>
<ul style="list-style-type: none"> <li>Undergraduate degree in a related discipline (e.g. commerce, science or engineering) including 1 mathematics, statistics or other quantitative subject, with a WAM of 70%+, or</li> <li>Undergraduate degree in a related discipline (e.g. commerce, science or engineering) including 1 mathematics, statistics or other quantitative subject, with a WAM of 65%+, and 2+ years' documented, relevant professional experience</li> </ul>	<ul style="list-style-type: none"> <li>Suitable for those with a background in engineering, commerce or science who would like to pursue or advance a career in the energy sector</li> </ul>
<ul style="list-style-type: none"> <li>4 year undergraduate degree in engineering or a related discipline with a WAM of 65%+, or</li> <li>Undergraduate degree in a related discipline with a WAM of 65%+, and 2+ years' relevant, documented professional experience</li> </ul>	<ul style="list-style-type: none"> <li>Suitable for qualified engineers seeking advanced skills in project or change management in an engineering context</li> </ul>
<ul style="list-style-type: none"> <li>4 year undergraduate degree in civil engineering with a WAM of 65%+, and</li> <li>1+ years' relevant, documented professional experience, or 30% structural engineering subjects in 4th year</li> </ul>	<ul style="list-style-type: none"> <li>Suitable for qualified civil or structural engineers seeking to gain advanced skills in structural engineering</li> </ul>
<ul style="list-style-type: none"> <li>Undergraduate degree with a WAM of 65%+</li> <li>25 credit points of first year mathematics: Calculus 2 and Linear Algebra</li> <li>25 credit points of first year biology; or 25 points of first year chemistry; or 25 points of first year physics; or 25 points of first year geography or geosciences</li> <li>Up to 1 year of advanced standing/credit will be granted to students with a University of Melbourne Bachelor of Science (Environmental Engineering Systems major) or equivalent Bachelor of Engineering</li> </ul>	<ul style="list-style-type: none"> <li>Accredited by Engineers Australia and EUR-ACE<sup>®</sup></li> </ul>
<ul style="list-style-type: none"> <li>4 year undergraduate degree in engineering with a WAM of 65%+, or</li> <li>Undergraduate degree in a related discipline with a WAM of 65%+, and 2+ years' relevant, documented professional experience</li> </ul>	<ul style="list-style-type: none"> <li>Suitable for qualified engineers seeking advanced training in environmental engineering</li> </ul>
<ul style="list-style-type: none"> <li>3 year undergraduate degree in any engineering systems major from the University of Melbourne with a WAM of 65%+, or</li> <li>4 year undergraduate degree in Engineering with a WAM of 65%+</li> </ul>	<ul style="list-style-type: none"> <li>Suitable for those who would like to pursue or advance a career in manufacturing, systems and process engineering</li> </ul>
<ul style="list-style-type: none"> <li>Undergraduate degree with a WAM of 65%+</li> <li>25 credit points of first year mathematics: Calculus 2 and Linear Algebra</li> <li>25 credit points of physics</li> <li>Up to 1 year of advanced standing/credit will be granted to students with a University of Melbourne Bachelor of Design or Science (Mechanical Engineering Systems major) or equivalent Bachelor of Engineering</li> </ul>	<ul style="list-style-type: none"> <li>Accredited by Engineers Australia and EUR-ACE<sup>®</sup></li> </ul>
<ul style="list-style-type: none"> <li>Undergraduate degree with a WAM of 65%+</li> <li>25 credit points of first year mathematics: Calculus 2 and Linear Algebra</li> <li>25 credit points of physics</li> <li>Up to 1 year of advanced standing/credit will be granted to students with a University of Melbourne Bachelor of Science (Mechatronics Engineering Systems major) or equivalent Bachelor of Engineering</li> </ul>	<ul style="list-style-type: none"> <li>Accredited by Engineers Australia and EUR-ACE<sup>®</sup></li> </ul>
<ul style="list-style-type: none"> <li>Undergraduate degree with a WAM of 65%+</li> <li>25 credit points of first year mathematics (any)</li> <li>25 credit points of first year computing, computer science or programming</li> <li>Up to 1 year of advanced standing/credit will be granted to students with a University of Melbourne Bachelor of Science (Computing and Software Systems major) or equivalent Bachelor of Engineering</li> </ul>	Accredited by: <ul style="list-style-type: none"> <li>Engineers Australia</li> <li>Australian Computer Society (ACS)</li> <li>Euro-Inf<sup>®</sup></li> </ul>
<ul style="list-style-type: none"> <li>Undergraduate degree with a WAM of 65%+</li> <li>25 credit points of first year mathematics</li> <li>25 credit points of first year physics, geography, chemistry, biology or computer science</li> <li>Up to 1 year of advanced standing/credit will be granted to students with a University of Melbourne Bachelor of Design or Science (Spatial Systems or Digital Infrastructure Engineering Systems majors) or equivalent Bachelor of Engineering</li> </ul>	Accreditation will be sought in 2022 and 2023 from: <ul style="list-style-type: none"> <li>Engineers Australia</li> <li>EUR-ACE<sup>®</sup></li> <li>Surveyors Registration Board, Victoria</li> </ul>
<ul style="list-style-type: none"> <li>4 year honours degree in a related discipline with a weighted average mark (WAM) of at least 80%+ in final year subjects, or a relevant masters degree with a weighted average mark (WAM) of at least 80%+</li> <li>A substantial research component equivalent to at least 25% of 1 year of full-time study</li> </ul>	<ul style="list-style-type: none"> <li>Suitable for students seeking advanced research training to build expertise in a specialist area</li> </ul>
<ul style="list-style-type: none"> <li>4 year honours degree in a related discipline with a weighted average mark (WAM) of at least 80%+ in final year subjects, or a relevant masters degree with a weighted average mark (WAM) of at least 80%+</li> <li>A substantial research component equivalent to at least 25% of 1 year of full-time study</li> </ul>	<ul style="list-style-type: none"> <li>Suitable for students seeking advanced research training to build expertise in a specialist area</li> </ul>

<sup>④</sup> This degree has received provisional accreditation from Engineers Australia. Full accreditation will be granted when sufficient students graduate from the program. Accreditation status will be backdated, so that all graduates receive full accreditation.

<sup>⑤</sup> Most domestic students are exempt from tuition fees through the Australian Government's Research Training Program Fee Offset Scholarship (RTP). See page 118.

## LIVING LABORATORY: ENGINEERING A SMART CITY

What if connectivity was the key to making our transport systems safer, smarter and more sustainable?

That's the idea driving the Australian Integrated Multimodal EcoSystem (AIMES). Blending civil engineering, spatial information and information technology, AIMES is a world-first living laboratory based on the streets of Melbourne. Established by engineers from the University of Melbourne in collaboration with more than 50 government and industry partners, AIMES harnesses Internet of Things technologies to connect a network of sensors that enable vehicles, pedestrians and bicycles to wirelessly communicate with each other.

Covering an area of six square kilometres in inner-city Carlton, AIMES has the potential not only to make roads safer – by alerting commuters to upcoming hazards within a tenth of a second, for example – but also more efficient, giving drivers and autonomous vehicles early and instant warning of emerging traffic delays, and planners the means to seamlessly redirect traffic to keep the city moving. The result: a fully-integrated transport system that could be the answer to tackling congestion, increasing city sustainability and mobility and improving safety for all road users.





# ENVIRONMENT

Our courses that equip you for professional practice and leadership in environment and sustainability.

## MULTIDISCIPLINARY AND FLEXIBLE

Choose from courses designed to prepare you for specialisation in fields as diverse as energy efficiency, climate change, governance, health, environmental law, environmental science, agricultural science, environmental engineering and more. Some courses even allow you to tailor your own specialisation.

## ON THE CUTTING EDGE OF RESEARCH

Be exposed to the latest in environmental thinking and learn from practitioners and academics who are experts in their fields. Our academics are currently investigating:

- The impact of climatic and environmental change including sea level, storms and tsunami
- Human-nature relations – the interconnected economic, social and policy dynamics of sustainability innovations, climate governance and environmental management
- The social and cultural aspects of environment management and governance.



**#21 IN THE WORLD FOR ENVIRONMENTAL SCIENCES**

– QS World University Rankings by Subject 2022

## MAKE A REAL-WORLD DIFFERENCE

Many of our courses provide the opportunity to undertake original research, a work placement, industry project or fieldwork.

Contribute to an environmental project overseas as part of your course, or experience a work placement at an organisation such as the City of Melbourne, Parks Victoria, Malaysian Zoo or the Green Building Council of Australia.

## CAREER OUTCOMES

Our graduates are environmental leaders, contributing to a growing global network of professionals working on key sustainability issues. They work in global consultancies, in all levels of government, private and not-for-profit organisations, community education and academia.

## FIND OUT MORE

### FACULTY OF SCIENCE

[science.unimelb.edu.au](http://science.unimelb.edu.au)

### FACULTY OF ENGINEERING AND INFORMATION TECHNOLOGY

[eng.unimelb.edu.au](http://eng.unimelb.edu.au)

### FACULTY OF VETERINARY AND AGRICULTURAL SCIENCES

[fvas.unimelb.edu.au](http://fvas.unimelb.edu.au)

### MELBOURNE LAW SCHOOL

[law.unimelb.edu.au](http://law.unimelb.edu.au)





### TAKING ACTION ON CLIMATE CHANGE

As a recipient of an Australia Awards scholarship, **Mehak Masood** was able to pursue her long-time dream of studying a **Master of Environment** with a specialisation in Climate Change at the University of Melbourne.

With her degree completed, Mehak returned to her home country of Pakistan to work with the Deutsche Gesellschaft für Internationale Zusammenarbeit (GIZ), where she implements the knowledge and skills she developed to manage projects related to strengthening emissions modelling, gender and climate action, climate finance and youth engagement.

*“The Master of Environment is flexible and multidisciplinary, with a focus on developing a specialisation in a field of environmental practice while improving your capacity to work across disciplines. This makes you the best fit for the job market and provides employability at a global level.”*

*“The degree allowed me to expand my technical and leadership skills and broaden my horizons.”*

*“It has given me countless opportunities in life, providing me not only with a pathway to a promising career but also an excellent academic foundation.”*

**Mehak Masood (Pakistan)**  
Master of Environment

DEGREE NAME	DURATION (FULL-TIME)	PART-TIME AVAILABLE	ENTRY DATE	DELIVERY MODE	INDICATIVE ANNUAL FEE 2023 <sup>1</sup>		CSP <sup>2</sup>	CRICOS REGISTERED	
					INTERNATIONAL	DOMESTIC			
<b>COURSEWORK DEGREES</b>									
<b>Master of Climate Science</b>	2 years	✓	February/July	On campus	\$47,904	\$34,880	✓	✓	
<b>Master of Environment</b>	1–2 years	✓	February/July	On campus	\$37,908– \$45,760 <sup>4</sup>	\$27,752– \$38,336 <sup>4</sup>	✓	✓	
<b>Master of Engineering (Environmental)</b>	Please refer to page 58 for course details.								
<b>Master of Environmental Engineering</b>	Please refer to page 58 for course details.								
<b>Master of Environmental Law</b>	1 year	✓	Flexible	On campus	\$46,656	\$45,312	×	✓	
<b>Master of Environmental Science</b>	2 years	✓	February/July	On campus	\$47,904	\$34,880	✓	✓	
<b>Master of Ecosystem Management and Conservation</b>	2 years	✓	February	On campus	\$48,128	\$35,072	✓	✓	
<b>Master of Urban Horticulture</b>	2 years	✓	February/July	On campus <sup>5</sup>	\$46,976	\$34,240	✓	✓	
<b>Graduate Certificate in Bushfire Planning and Management</b>	6 months	✓	February	On campus intensives (most subjects)	\$22,320	\$17,536	×	✓	

<sup>1</sup> Fees available at time of printing and assume full-time study unless otherwise indicated. Fees are subject to annual review and are normally shown as course fee per year. One year is equivalent to one EFTSL (Equivalent Full-Time Student Load) or a standard annual full-time load. If the duration of the course is one year or less, an estimate of the total program fee is shown.

<sup>2</sup> Commonwealth Supported Places (CSPs) may be awarded to eligible domestic students applying for this course, but are not guaranteed. See page 118.



ENTRY REQUIREMENTS <sup>③</sup>	COURSE OUTCOMES
<ul style="list-style-type: none"> <li>An undergraduate degree with a major in physics, chemistry, mathematics, computer science, engineering, environmental science, or equivalent, with a WAM of 65%+</li> <li>MAST10005 (Calculus 1) or equivalent</li> </ul> <p><b>2 year degree:</b></p> <ul style="list-style-type: none"> <li>Undergraduate degree in a related discipline with a WAM of 65%+, or</li> <li>Undergraduate degree in any other discipline with a WAM of 65%+, and 2+ years' documented, relevant professional experience</li> </ul> <p><b>1 year degree:</b></p> <ul style="list-style-type: none"> <li>Honours degree including 25+ points of independent research in a related discipline with a WAM of 65%+, or</li> <li>Undergraduate degree in a related discipline with a WAM of 65%+, and 5+ years' documented, relevant professional experience</li> </ul>	<ul style="list-style-type: none"> <li>Suitable for those wanting to work as climate scientists, climatologists, policy analysts and resource managers in fields like climate risk and environmental consulting.</li> <li>Suitable for those who wish to seek professional development in the areas of environment and sustainability across a range of disciplines</li> <li>Provides a practice pathway focusing on advanced professional training, and a research pathway preparing students for a PhD or similar role in the environment</li> <li><b>Also available: Graduate Diploma in Environment (1 year) and Graduate Certificate in Environment (6 months)</b></li> </ul>
<ul style="list-style-type: none"> <li>Entry-to-practice law degree (e.g. LLB or JD) at honours standard leading to admission to legal practice, or</li> <li>Entry-to-practice law degree (e.g. LLB or JD) leading to admission to legal practice, and 2+ years' documented, relevant professional experience, or</li> <li>Undergraduate degree in a related discipline and 2+ years' documented, relevant professional experience, or</li> <li>Undergraduate degree in a related discipline, 4 subjects in a graduate diploma in a related discipline and 1+ years' documented, relevant professional experience</li> </ul> <ul style="list-style-type: none"> <li>Undergraduate degree with a major in a relevant discipline (agricultural science, biological science, chemistry, earth science, ecosystem science, environmental engineering, environmental science, forestry, geography, mathematics and statistics or physics) with a WAM of 65%+</li> </ul>	<ul style="list-style-type: none"> <li>Suitable for those who wish to learn about policies, legal regimes, regulatory practices and current practical issues of national and international importance concerning the environmental resources sector</li> <li><b>Also available: Graduate Diploma in Environmental Law (6 months)</b></li> <li>Suitable for graduates of a science course who wish to work within the environmental sector, with the opportunity to specialise through a industry or research-based project in an area of interest</li> </ul>
<ul style="list-style-type: none"> <li>Undergraduate degree with a major in a related discipline with a WAM of 65%+, or</li> <li>Undergraduate degree in any other discipline with a WAM of 65%+, and 25+ credit points in chemistry, biology, mathematics or statistics, or</li> <li>Undergraduate degree and Graduate Certificate in Environment with a WAM of 65%+, or</li> <li>2 year associate degree or diploma in a related discipline, 5 years' documented, relevant professional experience and performance on a selection test</li> <li>Undergraduate degree or graduate certificate with a WAM of 65%+, or</li> <li>Graduate Diploma or Honours degree</li> </ul>	<ul style="list-style-type: none"> <li>Suitable for those wishing to build hands-on, practical skills in the management of the biophysical environment while learning to successfully consult and collaborate with communities and other stakeholders</li> <li>Suitable for those wishing to work or advance careers in the expanding urban horticulture and landscape management industries</li> <li><b>Also available: Graduate Diploma in Urban Horticulture (1 year)</b></li> </ul>
<ul style="list-style-type: none"> <li>Undergraduate degree with a major in a related discipline with a WAM of 65%+, or</li> <li>Undergraduate degree with a WAM of 65%+, and 25+ credit points in chemistry, biology, mathematics or statistics, or</li> <li>Undergraduate degree and Graduate Certificate in Environment with a WAM of 65%+, or</li> <li>2 year associate degree or diploma in a related discipline, 5 years' documented, and either the completion of a relevant Melbourne MicroCert or an appropriate level of performance on a test conducted by the Selection Committee</li> </ul>	<ul style="list-style-type: none"> <li>Specifically developed with input from the Victorian Bushfires Royal Commission, the Victorian Building Commission, the Victorian Department of Planning and Community Development, the Country Fire Authority and the Fire Protection Association of Australia</li> </ul>

③ Entry requirements listed are a guide only and may be subject to change for 2023 entry. Students must also meet English language requirements – see page 126. Required grades listed are equivalent to a University of Melbourne percentage. Equivalent qualifications will be considered.

④ Indicative range based on 2022 fees. Fees are charged on a per-subject basis.

⑤ Some subjects may be offered online, or using intensive residential or mixed mode delivery.

# HEALTH

**Our programs in biomedical science, dentistry, health sciences, medicine, population and global health and psychology will place you at the cutting edge of global health practice and research.**

## LEADING THE WAY IN HEALTH EDUCATION

Our courses are developed and delivered by leaders in health education through our connections with hospitals, research institutes and the public and private sectors in Australia and overseas. Our internationally recognised research centres, active industry collaborations and involvement in health policy and practice provide you with a stimulating learning environment and enriching opportunities. Our Faculty is based in the Parkville campus in the heart of the Melbourne Biomedical Precinct, a leading global research and teaching hub and one of the top five biomedical precincts in the world.

## BIOMEDICAL SCIENCE

Learn from groundbreaking research across fields including cancer, neuroscience, biochemistry, pharmacology, immunology and infection. Take advantage of our strong links to leading research institutes including the Peter Doherty Institute for Infection and Immunity, major general and specialist hospitals and private sector industries in Victoria and beyond. Find out about our world-leading programs covering discovery science to drug development to surgical anatomical training – and more.

## DENTISTRY

Learn from world-leading academics in a hub of internationally recognised dental research. Our state-of-the-art teaching facilities offer our students the ability to get hands on with experiential simulation training and unmatched clinical experience.

## HEALTH SCIENCES

We offer programs in audiology, nursing, physiotherapy, social work, speech pathology, optometry and vision sciences. Our state-of-the-art facilities, clinical education and fieldwork placements give you access to the best possible practical experience.

## MEDICINE

We were the first medical school in Australia and are renowned for global leadership in teaching and training, health research, policy and practice. Become part of a rich learning community in the clinical schools and departments across our numerous affiliated hospitals in metropolitan Melbourne and rural Victoria.

## POPULATION AND GLOBAL HEALTH

Develop your career and research interests through leading programs in public health and specialist disciplines. These include: ageing, data sciences (applied analytics, biostatistics, epidemiology, health informatics and digital health), gender and women's health, global health, health economics and economic evaluation, health program evaluation, health social sciences, Indigenous health and sexual health.

## PSYCHOLOGY

The University is a research leader in cognitive and behavioural neuroscience, quantitative psychology, social psychology, developmental psychology and clinical science. Benefit from strong interdisciplinary collaborations across the University, and our hospital and research institute partners. Our globally-engaged academics seek to share and promote the use of psychological knowledge in solving major social and health challenges.

## CAREER OUTCOMES

Our health programs will prepare you for an exciting and meaningful career. Potential opportunities include:

- Biomedical positions in hospitals and community agencies, private practice, rehabilitation centres, the sports industry and long-term care facilities
- Generalist and specialist practitioner roles in dentistry
- Clinical, research and academic positions across all medical specialisations
- Roles in public health, policy development and implementation, epidemiological or biostatistical research and social research
- Professional positions in allied health and therapy practices
- Psychology positions in settings such as hospitals and community agencies, rehabilitation centres, private practice, schools, human resources, counselling and behavioural research.

Many of our health courses are professionally accredited by governing bodies in Australia and overseas. Check the relevant course entry on the following pages for more information.

## FIND OUT MORE

### FACULTY OF MEDICINE, DENTISTRY AND HEALTH SCIENCES

[mdhs.unimelb.edu.au](http://mdhs.unimelb.edu.au)

### MELBOURNE SCHOOL OF ENGINEERING

[eng.unimelb.edu.au](http://eng.unimelb.edu.au)

### MELBOURNE LAW SCHOOL

[law.unimelb.edu.au](http://law.unimelb.edu.au)



**#1 IN AUSTRALIA  
#14 IN THE WORLD  
FOR CLINICAL, PRE-CLINICAL  
AND HEALTH**

– Times Higher Education World University Rankings  
by Subject 2022



*“I decided to study the Master of Nursing Science because I was interested in healthcare and psychology. Nursing involves a lot of patient care, practical experience and potential pathways to other specialisations which really appealed to me. The University of Melbourne’s degree is internationally recognised, and the possibility of working as an international nurse is one of the main reasons I chose to study here.*”

*“We have lab practice every semester to practise our clinical skills such as manual handling, subcutaneous and IM injections, blood glucose level testing and medication administration. This practical experience helped me greatly in applying my theoretical knowledge to practice. Also, doing lab practice before my clinical placements helped me consolidate my clinical skills to avoid mistakes, reduce anxiety and provide appropriate care.*”

*“The clinical placements on the course were exceptionally appealing to me. When I graduate, I want to become a mental health nurse. My mental health placement on an acute psychiatric ward prepared me well with the fundamental skills I will need to work as a mental health nurse and provide the best care to patients.*”

*“I think the best parts of the course are my peers and the class sizes. Compared to other universities, the University of Melbourne tends to have a smaller cohort which makes it easier to get to know everyone and form a tight bond with your peers. Another benefit of a small cohort is that the lecturer and subject coordinators can more closely interact with students.”*

**Bowen Li (China)**

Master of Nursing Science student

DEGREE NAME	DURATION (FULL-TIME)	PART-TIME AVAILABLE	ENTRY DATE	DELIVERY MODE	INDICATIVE ANNUAL FEE 2023 <sup>1</sup>		CSP <sup>2</sup>	CRICOS REGISTERED
					INTERNATIONAL	DOMESTIC		
<b>BIOMEDICAL SCIENCES</b>								
<b>COURSEWORK DEGREES</b>								
Master of Biomedical Science	2 years	✓	February/July	On campus and at affiliated institutes	\$44,736	\$35,776	✓	✓
Master of Engineering (Biomedical) or (Biomedical with Business)	Please refer to page 58 for course details.							
Graduate Diploma in Surgical Anatomy <sup>5</sup>	1 year	✓	January	On campus	\$20,704	\$20,704	x	x
Graduate Certificate in Biotechnology (Enterprises) <sup>6</sup>	1 to 2 years part-time only	✓	January/July	Online	Please contact University of Melbourne Professional Development's student support team.	Please contact University of Melbourne Professional Development's student support team.	x	x
<b>RESEARCH DEGREES</b>								
Doctor of Philosophy – Medicine, Dentistry and Health Sciences	Up to 4 years	✓	Flexible	On campus	\$48,224	RTP only <sup>4</sup>	x	✓
Master of Philosophy – Biomedical Sciences	Up to 2 years	✓	Flexible	On campus	\$48,224	RTP only <sup>4</sup>	x	✓
<b>DENTISTRY</b>								
<b>COURSEWORK DEGREES</b>								
Doctor of Dental Surgery	4 years	x	January	On campus	\$92,000	\$76,800	✓	✓
Doctor of Clinical Dentistry	3 years	x	January	On campus	\$73,472	\$50,432	x	✓
Graduate Diploma in Clinical Dentistry (Implants)	2 years part-time only	✓	January	On campus	Not available to international students	\$25,488	x	x
Graduate Certificate in Dental Therapy (Advanced Clinical Practice)	6 months	x	July	On campus intensive, clinical training and online	\$15,152 <sup>5</sup>	\$15,152	x	x
<b>RESEARCH DEGREES</b>								
Doctor of Philosophy – Medicine, Dentistry and Health Sciences	Up to 4 years	✓	Flexible	On campus	\$48,224	RTP only <sup>4</sup>	x	✓
Master of Philosophy – Dental Sciences	Up to 2 years	✓	Flexible	On campus	\$48,224	RTP only <sup>4</sup>	x	✓

ENTRY REQUIREMENTS <sup>®</sup>	COURSE OUTCOMES
<ul style="list-style-type: none"> <li>Undergraduate degree with a major in a relevant discipline with a WAM 65%+</li> </ul>	<ul style="list-style-type: none"> <li>Pathway into a research or other science-based career, i.e. PhD studies, academia and the biomedical research industry</li> </ul>
<ul style="list-style-type: none"> <li>Undergraduate or graduate medical degree recognised by the Australian Medical Association (AMA), such as MBBS or its equivalent qualification</li> <li>Academic achievement and post-degree clinical experience considered</li> </ul>	<ul style="list-style-type: none"> <li>Accredited by the Royal Australasian College of Surgeons (RACS)</li> <li>Suitable for those who wish to provide additional evidence of technical and theoretical proficiency in anatomy in support of Surgical Education and Training (SET) applications</li> <li>Successful graduates gain a knowledge of anatomy to the standard required for the Generic Surgical Sciences Examination (GSSE)</li> </ul>
<ul style="list-style-type: none"> <li>A bachelor honours degree or equivalent in a cognate area and at least 2 years' documented, relevant work experience, or</li> <li>A 3 year undergraduate qualification and at least 50 credit points, or equivalent, of graduate-level study in a cognate area at least 2 years' documented, relevant work experience, or</li> <li>A 3 year undergraduate qualification and at least 3 years' documented, relevant work experience, or</li> <li>A PhD in a cognate area, or</li> <li>A minimum of 8 years' documented, relevant work experience</li> <li>A 1 page CV or resume, and</li> <li>A personal statement, of up to 400 words, outlining why you wish to be considered for the course</li> </ul>	<ul style="list-style-type: none"> <li>The knowledge gained in this program will help graduates advance their career within a biotechnology sector – or take it in a new direction. Graduates may want to pivot from a research-based focus into a more commercial role or may be seeking to step up into a leadership capacity. Gaining comprehensive business skills and insights will give students a competitive advantage and the expertise needed to take on roles in areas such as product development, entrepreneurship or government policy</li> <li><b>Also available: Specialist Certificate in Biotechnology (Enterprises)</b></li> </ul>
<ul style="list-style-type: none"> <li>Masters or honours degree in a related discipline including a substantial research component equivalent to 25%+ of 1 year of full-time study, with a weighted average mark (WAM) of at least 80%+, or</li> <li>Equivalent qualification and professional experience</li> <li>Endorsement of a prospective supervisor</li> </ul>	<ul style="list-style-type: none"> <li>Suitable for students wishing to build expertise in their specialist area, acquiring a wide range of advanced and transferable skills</li> </ul>
<ul style="list-style-type: none"> <li>Masters or honours degree in a related discipline including a substantial research component equivalent to 25%+ of 1 year of full-time study, with a weighted average mark (WAM) of at least 75%+</li> <li>Endorsement of a prospective supervisor</li> </ul>	<ul style="list-style-type: none"> <li>Suitable for students who wish to develop advanced skills in carrying out independent and sustained research</li> </ul>
<ul style="list-style-type: none"> <li>Undergraduate degree with 2nd year subjects in anatomy, physiology and biochemistry, completed in the last 10 years</li> <li>GAMSAT or American Dental Admission Test (DAT), Canadian Dental Aptitude Test (DAT), United Kingdom GAMSAT or BioMedical Admissions Test (BMAT)</li> </ul>	<ul style="list-style-type: none"> <li>Pathway to registration as a general dental practitioner with the Dental Practice board in Australia and New Zealand</li> <li>Pathway to the Master of Philosophy, PhD or Doctor of Clinical Dentistry</li> </ul>
<ul style="list-style-type: none"> <li>Dental degree</li> <li>High academic merit, attendance at professional development courses, publication of research and membership of professional organisations</li> <li>2+ years' documented, continuous, full-time clinical experience</li> <li>Registration with the Australian Health Practitioner Regulation Agency, or be eligible to apply for temporary registration if international</li> </ul>	<ul style="list-style-type: none"> <li>Suitable for general dentists who wish to become specialists</li> <li>Accredited by the Australian Dental Council (ADC) for specialist registration with the Australian Health Practitioner Regulation (AHPRA)</li> </ul>
<ul style="list-style-type: none"> <li>Dental degree with good academic results</li> <li>2+ years' documented, continuous, full-time clinical experience</li> </ul>	<ul style="list-style-type: none"> <li>Suitable for general dentists who wish to expand their knowledge and skills in implant dentistry</li> </ul>
<ul style="list-style-type: none"> <li>Current registration with the Dental Board of Australia as a dental therapist or oral health therapist</li> <li>2+ years' documented, relevant professional experience</li> <li>2 years' full-time (or equivalent) restorative practice experience where this has been undertaken in the last five years</li> </ul>	<ul style="list-style-type: none"> <li>Approved by the Dental Board of Australia</li> <li>Graduates of this course will be qualified to expand their service provision to patients of all ages within the scope of dental therapy practice</li> </ul>
<ul style="list-style-type: none"> <li>Masters or honours degree in a related discipline including a substantial research component equivalent to 25%+ of 1 year of full-time study, with a weighted average mark (WAM) of at least 80%+, or</li> <li>Equivalent qualification and professional experience</li> <li>Endorsement of a prospective supervisor</li> </ul>	<ul style="list-style-type: none"> <li>Suitable for students wishing to build expertise in their specialist area, acquiring a wide range of advanced and transferable skills</li> </ul>
<ul style="list-style-type: none"> <li>Masters or honours degree in a related discipline including a substantial research component equivalent to 25%+ of 1 year of full-time study, with a weighted average mark (WAM) of at least 75%+</li> <li>Endorsement of a prospective supervisor</li> </ul>	<ul style="list-style-type: none"> <li>Suitable for students wishing to develop advanced skills in carrying out independent and sustained research</li> </ul>

DEGREE NAME	DURATION (FULL-TIME)	PART-TIME AVAILABLE	ENTRY DATE	DELIVERY MODE	INDICATIVE ANNUAL FEE 2023 <sup>1</sup>		CSP <sup>2</sup>	CRICOS REGISTERED
					INTERNATIONAL	DOMESTIC		
<b>HEALTH SCIENCES</b>								
<b>COURSEWORK DEGREES</b>								
<b>Doctor of Optometry</b>	4 years	x	March	On campus	\$55,232	\$48,576	✓	✓
<b>Doctor of Physiotherapy</b>	3 years	x	February	On campus	\$56,064	\$46,176	✓	✓
<b>Master of Physiotherapy (Pelvic Health)</b>	1.5 years	✓	May/July	Online and on campus	Please contact University of Melbourne Professional Development's student support team.	Please contact University of Melbourne Professional Development's student support team.	x	x
<b>Master of Advanced Nursing</b>	1.5 years	✓	January/July	On campus	\$35,392	\$23,232	✓	✓
<b>Master of Advanced Nursing Practice</b>	1 year	✓	March/July	On campus	\$35,392	\$23,232	✓	x
<b>Master of Advanced Nursing Practice (Nurse Practitioner)</b>	2 years part-time only	✓	March/July	On campus	\$17,696	\$11,616	✓	x
<b>Master of Advanced Nursing Practice/ Master of Public Health</b>	2 years	✓	February/July	On campus and online	Not available to international students	\$27,552	✓	x
<b>Master of Advanced Social Work</b>	2 years part-time only	✓	January/April/July/October	100% online	\$13,984	\$13,984	x	x
<b>Master of Clinical Audiology</b>	2 years	x	March	On campus	\$55,616	\$32,448	✓	✓
<b>Master of Clinical Optometry<sup>3</sup></b>	2 years part-time only	✓	March/July	100% online	\$12,228	\$12,288	x	x
<b>Specialist Certificate in Anterior and Dry Eye Disorders</b>	6 months part-time only	✓	July	100% online	\$6144	\$6144	x	x
<b>Specialist Certificate in Glaucoma and Retinal Disease</b>	6 months part-time only	✓	March	100% online	\$6144	\$6144	x	x
<b>Specialist Certificate in the Management of Contact Lens Patients</b>	6 months part-time only	✓	March	100% online	\$6144	\$6144	x	x
<b>Specialist Certificate in the Management of Neuro-Ophthalmic Disorders</b>	6 months part-time only	✓	July	100% online	\$6144	\$6144	x	x
<b>Specialist Certificate in the Management of Paediatric Patients</b>	6 months part-time only	✓	July	100% online	\$6144	\$6144	x	x

ENTRY REQUIREMENTS <sup>3</sup>	COURSE OUTCOMES
<ul style="list-style-type: none"> <li>Undergraduate degree including 3 biological science subjects at 2nd or 3rd-year level, completed in the last 10 years, or</li> <li>A graduate diploma, master or PhD degree, or equivalent, completed within 10 years of commencing the Doctor of Optometry</li> <li>3 subjects at level 2 or level 3 (or equivalent) from one or more relevant biological science disciplines completed within 10 years of commencing</li> <li>GAMSAT (Graduate Australian Medical School Admissions Test), MCAT (Medical College Admissions Test) or OAT (Optometry Admission Test USA) completed in the last 2 years</li> <li>Undergraduate degree in any discipline, completed in the last 10 years</li> <li>A graduate diploma, master or PhD degree or equivalent completed within 10 years before 1 January of the year of commencement</li> <li>Pre-requisite University subjects in human anatomy and in human physiology or equivalent (1subject of each), completed within 10 years of commencing</li> <li>Multi Mini Interview</li> </ul>	<ul style="list-style-type: none"> <li>Internationally recognised qualification with full accreditation from the Optometry Council of Australia and New Zealand (OCANZ)</li> <li>Suitable for students wishing to study the theory and practice of physiotherapy to assess, diagnose and treat disorders of human movement</li> <li>Registration with Physiotherapy Board of Australia</li> <li>Suitable for physiotherapists at various career stages looking to challenge and extend their clinical knowledge and increase their understanding of the assessment and treatment of conditions across the lifespan, inclusive of paediatrics, adolescent, young and older adults</li> </ul>
<ul style="list-style-type: none"> <li>An entry to practice degree in the discipline of Physiotherapy</li> <li>2+ years' documented relevant professional work experience in the area of women's, men's and pelvic health</li> </ul>	<ul style="list-style-type: none"> <li>Suitable for students seeking leadership roles in nursing and healthcare</li> </ul>
<ul style="list-style-type: none"> <li>Undergraduate degree in nursing, or</li> <li>Master of Nursing Science</li> <li>1+ years' documented clinical experience as a registered nurse in the last 5 years</li> <li>Undergraduate degree in nursing and graduate certificate in an area of specialty nursing practice</li> <li>1+ years' documented postgraduate clinical experience within the past 5 years</li> <li>Current unrestricted registration with the Nursing and Midwifery Board of Australia</li> </ul>	<ul style="list-style-type: none"> <li>Suitable for students seeking the confidence and skills to provide the best possible health care for patients</li> </ul>
<ul style="list-style-type: none"> <li>Bachelor of Nursing (or equivalent qualification)</li> <li>Postgraduate qualification (minimum graduate certificate) in this clinical field, or equivalent</li> <li>Current unrestricted registration with the Nursing and Midwifery Board of Australia</li> <li>5 years' experience as a registered nurse, with 2 years' full-time equivalent (FTE) experience in a clinical field and 2 years' FTE of advanced nursing practice in the same clinical field within the last 6 years</li> <li>Current employment in an advanced clinical nursing practice role in the same clinical field as previous experience and education</li> <li>Documentation of employer support, primary supervisor commitment, multi-disciplinary clinical development arrangements and access to supernumerary Integrated Professional Practice (IPP) experience</li> </ul>	<ul style="list-style-type: none"> <li>Accredited by the Australian Nursing and Midwifery Board of Australia</li> <li>Eligible for entry on the Australian Health Practitioner Register as an endorsed Nurse Practitioner</li> </ul>
<ul style="list-style-type: none"> <li>A Bachelor of Nursing or a Master of Nursing Science (or equivalent qualifications); AND</li> <li>A Graduate Certificate or Graduate Diploma in speciality nursing practice or a public health-related speciality, with a weighted average mark of 65% or higher in either the undergraduate or postgraduate degree;</li> <li>AND</li> <li>Be registered as a nurse with a board of nursing in own country at the time of application; AND</li> <li>Have at least 2 years' documented clinical experience as a Registered Nurse within the preceding 5 years' from the time of application</li> </ul>	<ul style="list-style-type: none"> <li>Suitable for nurses looking to assume future leadership roles in nursing and/or public health</li> <li>Suitable for students seeking the confidence and skills to provide the best possible health care for patients</li> <li>Pathway to higher research degree opportunities</li> </ul>
<ul style="list-style-type: none"> <li>Undergraduate or graduate qualification (e.g. Bachelor or Master of Social Work), providing eligibility for membership of the Australian Association of Social Workers</li> <li>2+ years, documented, relevant work experience</li> <li>Personal statement and nomination of a professional referee</li> </ul>	<ul style="list-style-type: none"> <li>This course is for qualified social workers at varying stages of their careers, including recent graduates, established practitioners and those seeking to advance their careers or move into a new field of professional practice</li> <li><b>Also available: Graduate Certificate in Advanced Social Work (1 year part-time only) and Specialist Certificate in Advanced Social Work (6 months part-time only)</b></li> </ul>
<ul style="list-style-type: none"> <li>Undergraduate degree in a related discipline</li> </ul>	<ul style="list-style-type: none"> <li>Graduates can apply for membership of the Audiological Society of Australia</li> <li>Pathway to research studies</li> </ul>
<ul style="list-style-type: none"> <li>4 year undergraduate degree in optometry, or equivalent documented, relevant professional experience</li> </ul>	<ul style="list-style-type: none"> <li>Suitable for optometrists who wish to develop a stronger practice and advance their careers</li> </ul>
<ul style="list-style-type: none"> <li>4 year Australian degree in optometry, or equivalent documented, relevant professional experience</li> </ul>	<ul style="list-style-type: none"> <li>Suitable for optometrists who wish to advance their clinical capabilities in the management of eye disease</li> <li>Pathway to the Master of Clinical Optometry with credit</li> </ul>
<ul style="list-style-type: none"> <li>4 year Australian degree in optometry, or equivalent documented, relevant professional experience</li> </ul>	<ul style="list-style-type: none"> <li>Suitable for optometrists wishing to develop a specialisation in glaucoma and retinal disease</li> <li>Pathway to the Master of Clinical Optometry with credit</li> </ul>
<ul style="list-style-type: none"> <li>4 year Australian degree in optometry, or equivalent documented, relevant professional experience</li> </ul>	<ul style="list-style-type: none"> <li>Suitable for optometrists who wish to extend their capabilities in contact lens practice</li> <li>Pathway to the Master of Clinical Optometry with credit</li> </ul>
<ul style="list-style-type: none"> <li>4 year Australian degree in optometry, or equivalent documented, relevant professional experience</li> </ul>	<ul style="list-style-type: none"> <li>Suitable for optometrists who wish to extend their ability to evaluate the sensory and motor pathways of the visual system</li> <li>Pathway to the Master of Clinical Optometry with credit</li> </ul>
<ul style="list-style-type: none"> <li>4 year Australian degree in optometry, or equivalent documented, relevant professional experience</li> </ul>	<ul style="list-style-type: none"> <li>Suitable for students who wish to build skills in the developmental, visual and educational issues relevant to paediatric optometry</li> <li>Pathway to the Master of Clinical Optometry with credit</li> </ul>

DEGREE NAME	DURATION (FULL-TIME)	PART-TIME AVAILABLE	ENTRY DATE	DELIVERY MODE	INDICATIVE ANNUAL FEE 2023 <sup>1</sup>		CSP <sup>2</sup>	CRICOS REGISTERED
					INTERNATIONAL	DOMESTIC		
<b>HEALTH SCIENCES</b>								
<b>COURSEWORK DEGREES</b>								
<b>Master of Health and Medical Law</b>	1 year	✓	Flexible	On campus	\$46,656	\$45,312	x	x
<b>Master of Narrative Therapy and Community Work<sup>5</sup></b>	1 year	✓	February	Online and in Adelaide	\$22,192	\$22,192	x	x
<b>Master of Nursing Science</b>	2 years	x	March	On campus	\$34,720	\$22,912	✓	✓
<b>Master of Clinical Rehabilitation</b>	1.5 years	✓	January/July	100% online	\$28,672	\$28,672	x	x
<b>Master of Social Work</b>	2 years	✓	February/ August	On campus	\$46,480	\$32,400	✓	✓
<b>Master of Speech Pathology</b>	2 years	x	March	On campus	\$55,616	\$32,448	✓	✓
<b>Master of Sports Medicine</b>	1.5 years	✓	January/July	100% online	\$28,672	\$28,672	x	x
<b>Master of Sports Rehabilitation</b>	1.5 years	✓	January/July	100% online	\$28,672	\$28,672	x	x
<b>Graduate Certificate in Cancer Nursing</b>	1 year part-time only	✓	June/ December	Online and in-hospital placements and/or assessment	\$11,744 <sup>5</sup>	\$11,744	x	x
<b>Graduate Certificate in Critical Care Nursing</b>	1 year part-time only	✓	January/July	Online and in-hospital clinical assessments.	\$11,744 <sup>5</sup>	\$11,744	x	x
<b>Graduate Certificate in Domestic and Gender-Based Violence Research and Practice</b>	1 year part-time only	✓	February	100% online	\$28,224	\$14,512	x	x
<b>Graduate Certificate in Nursing Practice</b> <ul style="list-style-type: none"> <li>• Acute and complex care</li> <li>• Emergency</li> <li>• Neonatal intensive care</li> <li>• Paediatric intensive care</li> <li>• Paediatrics</li> <li>• Rural critical care</li> </ul>	1 year part-time only	✓	January/July	Online and in-hospital placements and/or assessment	\$17,776	\$11,472	x	x



ENTRY REQUIREMENTS <sup>3</sup>	COURSE OUTCOMES
<ul style="list-style-type: none"> <li>• Degree in law (e.g. LLB or JD) at honours standard leading to admission to legal practice, or</li> <li>• Degree in law (e.g. LLB or JD) leading to admission to practice, and 2+ years' documented, relevant professional experience, or</li> <li>• Undergraduate degree in a related discipline and 2+ years' documented, relevant professional experience, or</li> <li>• Undergraduate degree in a related discipline, 4 subjects of a graduate diploma in a related discipline and 1+ years' documented, relevant professional experience</li> </ul>	<ul style="list-style-type: none"> <li>• Suitable for students wishing to learn about medical litigation and liability, ethics, public health law, mental health law, and law on the beginning and end of life</li> <li>• <b>Also available: Graduate Diploma in Health and Medical Law (6 months)</b></li> </ul>
<ul style="list-style-type: none"> <li>• Undergraduate degree in a related discipline</li> <li>• 2+ years' documented, relevant professional experience</li> <li>• Narrative therapy studies at Dulwich Centre or equivalent</li> <li>• Personal statement and referee report</li> </ul>	<ul style="list-style-type: none"> <li>• Accredited by the Australian Counselling Association (ACA)</li> <li>• <b>Also available: Graduate Certificate in Narrative Therapy and Community Work (1 year part-time only)</b></li> </ul>
<ul style="list-style-type: none"> <li>• Undergraduate degree completed in the past 10 years, or</li> <li>• Undergraduate degree and recent graduate study, or</li> <li>• Undergraduate degree and 5+ years' documented, relevant professional experience</li> </ul>	<ul style="list-style-type: none"> <li>• Meets the competencies identified by the Australian Nursing and Midwifery Council as necessary for practice as a registered nurse</li> <li>• Accredited by the Nursing and Midwifery Board of Australia</li> </ul>
<ul style="list-style-type: none"> <li>• Undergraduate degree in physiotherapy, medicine, exercise science, occupational therapy and nursing</li> <li>• 2+ years' relevant post-entry to practice professional work experience</li> </ul>	<ul style="list-style-type: none"> <li>• Suitable for physiotherapists, exercise scientists, occupational therapists, nurses and other qualified allied health professionals who want to become experts in rehabilitation and health promotion, to help rehabilitate people recovering from injury and illness</li> <li>• <b>Also available: Graduate Diploma in Rehabilitation Science (1 year), Graduate Certificate in Rehabilitation Science (6 months) and Specialist Certificate in Rehabilitation Science</b></li> </ul>
<ul style="list-style-type: none"> <li>• Undergraduate degree with 1+ year of full-time studies in social sciences, completed in the past 10 years, or</li> <li>• Undergraduate degree and recent graduate study</li> <li>• 40+ hours' documented, relevant professional experience over three months</li> <li>• Personal statement and professional referee report</li> </ul>	<ul style="list-style-type: none"> <li>• On completion, students will be eligible to apply for membership of the Australian Association of Social Workers (AASW)</li> <li>• This course is an AASW-accredited qualification. It is an entry qualification into the social work profession and has been determined to meet the Australian Social Work Education and Accreditation Standards (ASWEAS)</li> </ul>
<ul style="list-style-type: none"> <li>• Undergraduate degree in a related discipline</li> </ul>	<ul style="list-style-type: none"> <li>• Upon completion of the degree, students can apply for membership with Speech Pathology Australia</li> <li>• Pathway to PhD studies</li> </ul>
<ul style="list-style-type: none"> <li>• Undergraduate degree in physiotherapy, medicine, podiatry, or another relevant discipline</li> <li>• 3+ years' documented practice in clinical sport or health</li> <li>• At least 2 years' relevant post-entry to practice professional experience in clinical, sport or health</li> </ul>	<ul style="list-style-type: none"> <li>• Suitable for doctors, physiotherapists and podiatrists who have a passion for excellence in sports and exercise medicine working with athletes of all ages and abilities</li> <li>• <b>Also available: Graduate Diploma in Sports Medicine (1 year), Graduate Certificate in Sports Medicine (6 months)</b></li> </ul>
<ul style="list-style-type: none"> <li>• Undergraduate degree in physiotherapy, medicine, podiatry, exercise science or another relevant discipline</li> <li>• 3+ years' documented, relevant professional experience in clinical sport or health</li> </ul>	<ul style="list-style-type: none"> <li>• Suitable for professionals who are passionate about sports and exercise and want to assist injured athletes back to performance health and drive best performance</li> </ul>
<ul style="list-style-type: none"> <li>• Completed a Bachelor of Nursing degree or higher-level degree (i.e. Master of Nursing Science – entry-to-practice); and</li> <li>• Current and unrestricted registration as a Division 1 Registered Nurse with the Australian Health Practitioner Regulation Agency; and</li> <li>• Documented evidence of a minimum of 1 year post-registration clinical experience; and</li> <li>• Clinical support from a partnering health service and be employed a minimum of three (3) days or 24 hours per week in a specialty area of cancer care for the duration of the course</li> </ul>	<ul style="list-style-type: none"> <li>• Suitable for Registered Nurses who are currently practising and looking to specialise in cancer nursing. The course increased their employability in the oncology workforce as a specialist cancer nurse</li> <li>• <b>Also available: Specialist Certificate in Cancer Nursing (6 months part-time only)</b></li> </ul>
<ul style="list-style-type: none"> <li>• Undergraduate degree in nursing</li> <li>• Documented clinical experience within the past 5 years</li> <li>• Current unrestricted registration as a Division 1</li> <li>• Registered Nurse with AHPRA or equivalent</li> <li>• Clinical support from a partnering health service and be employed a minimum of 3 days or 24 hours per week</li> </ul>	<ul style="list-style-type: none"> <li>• Suitable for those wishing to gain sound knowledge, specialist skills and core competencies related to critical care nursing which are required to care for patients in the critical care environment</li> <li>• <b>Also available: Specialist Certificate in Critical Care Nursing (6 months part-time only)</b></li> </ul>
<ul style="list-style-type: none"> <li>• Undergraduate degree in social sciences, psychology or education</li> <li>• 6+ months of documented, relevant work or volunteer experience</li> <li>• 500 word personal statement</li> </ul>	<ul style="list-style-type: none"> <li>• Graduates will be able to demonstrate a specialised theoretical understanding and applied knowledge of the current research, debates, policies and practices informing national and global responses to domestic and gender-based violence</li> </ul>
<ul style="list-style-type: none"> <li>• A Master of Nursing Science, or</li> <li>• A Bachelor of Nursing (or equivalent qualification); and</li> <li>• At least 1 year of documented clinical experience as a Registered Nurse working in an acute or sub-acute healthcare service within the preceding 5 years' from the time of application; and</li> <li>• Current unrestricted registration with the Nursing and Midwifery Board of Australia; and</li> <li>• Current employment and evidence of clinical support in your specialty area</li> </ul>	<ul style="list-style-type: none"> <li>• This course provides nurses with advanced knowledge and skills in acute clinical settings and the option to specialise in cardiorespiratory, or renal nursing</li> </ul>

DEGREE NAME	DURATION (FULL-TIME)	PART-TIME AVAILABLE	ENTRY DATE	DELIVERY MODE	INDICATIVE ANNUAL FEE 2023 <sup>1</sup>		CSP <sup>2</sup>	CRICOS REGISTERED
					INTERNATIONAL	DOMESTIC		
<b>HEALTH SCIENCES</b>								
<b>COURSEWORK DEGREES</b>								
<b>Graduate Certificate in Physiotherapy (Exercise and Women's Health)</b>	2 years part-time only	✓	July	On campus intensive	\$23,568	\$21,072	x	x
<b>Graduate Certificate in Physiotherapy (Paediatrics)</b>	6 months part-time only	✓	February	On campus intensive	\$23,568	\$21,072	x	x
<b>Graduate Certificate in Physiotherapy (Pelvic Floor Physiotherapy)</b>	1 year part-time only	✓	June	On campus intensive	\$23,568	\$21,072	x	x
<b>Graduate Diploma in Mental Health Nursing Practice</b>	1 year	✓	January/July	100% online	\$23,488	\$23,488	✓	x
<b>Specialist Certificate in Creativity and Health</b>	6 months part-time only	✓	April	100% online	\$7,048	\$7,048	x	x
<b>Specialist Certificate in Implementation Science</b>	6 months part-time only	✓	January/July	100% online	\$7,048	\$7,048	x	x
<b>Specialist Certificate in Neonatal Care</b>	6 months part-time only	✓	July	On campus and online	\$5,736 <sup>3</sup>	\$5,736	x	x
<b>RESEARCH DEGREES</b>								
<b>Doctor of Philosophy – Medicine, Dentistry and Health Sciences</b>	Up to 4 years	✓	Flexible	On campus	48,224	RTP only <sup>4</sup>	x	✓
<b>Master of Philosophy – Health Sciences</b>	Up to 2 years	✓	Flexible	On campus	48,224	RTP only <sup>4</sup>	x	✓
<b>Master of Advanced Social Work (Research)</b>	Up to 2 years	✓	Flexible	On campus	48,224	RTP only <sup>4</sup>	x	✓
<b>MEDICINE</b>								
<b>COURSEWORK DEGREES</b>								
<b>Doctor of Medicine</b>	4 years	x	January	On campus	\$96,160	\$81,024	✓	✓
<b>Master of Adolescent Health and Wellbeing</b>	2 years	✓	February	On campus	\$21,216	\$21,216	✓	x
<b>Master of Cancer Sciences</b>	12 months full-time	✓	January/April/July/October	100% online	\$13,776	\$13,776	x	x

ENTRY REQUIREMENTS <sup>3</sup>	COURSE OUTCOMES
<ul style="list-style-type: none"> <li>• Qualified to practise as physiotherapist and registered with the Physiotherapy Board of Australia</li> <li>• 2+ years' documented clinical experience, including 1 year in a relevant area of specialisation</li> <li>• Academic achievement and clinical experience considered</li> </ul>	<ul style="list-style-type: none"> <li>• Suitable for those with a prior qualification in physiotherapy who wish to advance their skills and knowledge of exercise and women's health</li> </ul>
<ul style="list-style-type: none"> <li>• Qualified to practise as physiotherapist and registered with the Physiotherapy Board of Australia</li> <li>• 2+ years' documented clinical experience, including 1 year in a relevant area of specialisation</li> <li>• Academic achievement and clinical experience considered</li> </ul>	<ul style="list-style-type: none"> <li>• Suitable for physiotherapists who wish to enhance their knowledge and clinical management skills to improve professional practice in paediatrics</li> </ul>
<ul style="list-style-type: none"> <li>• Qualified to practise as physiotherapist and registered with the Physiotherapy Board of Australia</li> <li>• 2+ years' documented clinical experience, including 1 year in a relevant area of specialisation</li> <li>• Academic achievement and clinical experience considered</li> </ul>	<ul style="list-style-type: none"> <li>• Suitable for physiotherapists who wish to expand their knowledge of epidemiology, health issues related to incontinence, and the anatomy, applied anatomy, physiology and pathology relevant for the assessment and treatment of incontinence</li> </ul>
<ul style="list-style-type: none"> <li>• Completed a Bachelor of Nursing, or equivalent qualification (i.e. Master of Nursing Science entry to practice);</li> <li>• Current unrestricted registration with Australian Health Practitioner Regulation Agency (AHPRA)</li> <li>• Current employment and clinical support in a mental health specialty area</li> </ul>	<ul style="list-style-type: none"> <li>• Suitable for those who want to focus on specialties in aged mental health, first episode psychosis, child or youth mental health, or acute/adult mental health nursing</li> </ul>
<ul style="list-style-type: none"> <li>• Undergraduate degree related to a health and human services field</li> <li>• 2+ years' documented, relevant work experience</li> <li>• Personal statement</li> <li>• Professional referee</li> </ul>	<ul style="list-style-type: none"> <li>• Suitable for those with a performance-based background who'd like to use their creativity to assist young people to cope better during their recovery from prolonged or short-term illness</li> </ul>
<ul style="list-style-type: none"> <li>• Undergraduate degree in a related discipline</li> <li>• 2+ years' documented, relevant professional experience</li> <li>• Academic achievement and professional experience considered</li> </ul>	<ul style="list-style-type: none"> <li>• Suitable for a broad range of professionals working in health, education and social welfare who contribute to the implementation of policies, programs or projects, and who would like to improve the delivery of human services</li> </ul>
<ul style="list-style-type: none"> <li>• Undergraduate degree in nursing or midwifery</li> <li>• 1+ years' documented clinical experience in the last 5 years</li> <li>• Current unrestricted registration with Nursing and Midwifery Board of Australia</li> <li>• Current employment in a relevant practice area</li> </ul>	<ul style="list-style-type: none"> <li>• Suitable for those entering the neonatal workforce and for experienced Special Care Nursery (SCN) staff who require updating of knowledge and skills to enable them to confidently and competently care for increasingly complex neonates</li> </ul>
<ul style="list-style-type: none"> <li>• Masters or honours degree in a related discipline including a substantial research component equivalent to 25%+ of 1 year of full-time study, with a weighted average mark (WAM) of at least 80%+, or</li> <li>• Equivalent qualification and professional experience</li> <li>• Endorsement of a prospective supervisor</li> <li>• Masters or honours degree in a related discipline including a substantial research component equivalent to 25%+ of 1 year of full-time study, with a weighted average mark (WAM) of at least 75%+</li> <li>• Endorsement of a prospective supervisor</li> <li>• Qualification providing eligibility for membership of the Australian Association of Social Workers completed in the past 10 years with a weighted average mark (WAM) of at least 75%+</li> <li>• 2+ years' documented, relevant professional experience</li> <li>• Personal statement</li> <li>• Endorsement of a prospective supervisor, referee reports and a research proposal</li> </ul>	<ul style="list-style-type: none"> <li>• Suitable for students wishing to build expertise in their specialist area, acquiring a wide range of advanced and transferable skills</li> <li>• Suitable for students wishing to develop advanced skills in carrying out independent and sustained research</li> <li>• Suitable for students who wish to combine coursework with extensive independent research in social work</li> </ul>
<ul style="list-style-type: none"> <li>• Undergraduate degree completed in the past 10 years with a GPA of 5.0+, or</li> <li>• Graduate diploma, masters or PhD completed in the past 10 years</li> <li>• GAMSAT: score of 50+ in each section, or MCAT: overall score of 492+</li> <li>• Multi Mini Interview</li> </ul>	<ul style="list-style-type: none"> <li>• Suitable for students seeking advanced clinical and academic training to ensure they are prepared for the challenges of a high quality medical internship</li> <li>• Accredited by the Australian Medical Council</li> <li>• Approved by the Medical Board of Australia as providing a qualification for the purposes of registration in the medical profession</li> </ul>
<ul style="list-style-type: none"> <li>• Undergraduate degree in education, teaching, youth work, health science, health, welfare or sociology, or</li> <li>• Undergraduate degree and 2+ years' documented, relevant professional experience, or</li> <li>• 5+ years' documented, relevant professional experience (limited places available)</li> <li>• Resume</li> </ul>	<ul style="list-style-type: none"> <li>• Suitable for health and education professionals such as nurses, social workers, teachers, youth workers and police officers who wish to better engage with young people and work more effectively towards improving their health and wellbeing outcomes</li> <li>• <b>Also available: Graduate Diploma in Adolescent Health and Wellbeing (1 year) and Graduate Certificate in Adolescent Health and Wellbeing (1 year part-time only)</b></li> </ul>
<ul style="list-style-type: none"> <li>• Honours degree in a related discipline, or</li> <li>• Undergraduate degree and 2+ years' relevant professional experience, or</li> <li>• 8+ years' relevant professional experience and demonstrated written and analytical skills</li> </ul>	<ul style="list-style-type: none"> <li>• Suitable for students seeking evidence-based specialist knowledge in the rapidly evolving fields of clinical care and cancer research</li> <li>• Developed and presented by leading clinicians and researchers from the Victorian Comprehensive Cancer Centre (VCCC)</li> <li>• <b>Also available: Graduate Certificate in Cancer Sciences (6 months) and Specialist Certificate in Cancer Sciences (6 months part-time only)</b></li> </ul>

DEGREE NAME	DURATION (FULL-TIME)	PART-TIME AVAILABLE	ENTRY DATE	DELIVERY MODE	INDICATIVE ANNUAL FEE 2023 <sup>1</sup>		CSP <sup>2</sup>	CRICOS REGISTERED	
					INTERNATIONAL	DOMESTIC			
<b>MEDICINE</b>									
<b>COURSEWORK DEGREES</b>									
<b>Master of Clinical Research</b> <sup>3</sup>	1.5 years	✓	January	On campus intensive	\$34,816	\$28,032	x	✓	
<b>Master of Clinical Ultrasound</b> <sup>3</sup>	1.5 years	✓	March/July	100% online	\$19,968	\$19,968	x	x	
<b>Master of Genetic Counselling</b>	2 years	✓	February	On campus	\$57,376	\$24,192	✓	✓	
<b>Master of Genomics and Health</b>	2 years	✓	February	On campus	\$53,184	\$21,216	x	✓	
<b>Master of Medicine (Radiology)</b>	3 years part-time only	✓	February	On campus	Not available to international students	\$10,496	x	x	
<b>Master of Psychiatry</b>	1 year	✓	February/July	On campus	\$26,864	\$10,400	x	✓	
<b>Master of Psychiatry (online mode)</b>	3 years part-time only	✓	January/July	100% online	\$10,400	\$10,400	x	x	
<b>Master of Surgical Education</b>	3 years part-time only	✓	February	100% online	\$14,352	\$14,352	x	x	
<b>Master of Surgical Science</b>	3 years part-time only	✓	February	On campus	Not available to international students	2022: \$16,864	x	x	
<b>Master of Youth Mental Health</b>	3 years part-time only	✓	March/July	100% online	\$10,512	\$10,512	x	x	
<b>Graduate Certificate in Aboriginal Health in Rural Communities</b>	1 year part-time only	✓	March	On campus (Shepparton)	Not available to international students	\$9,424	x	x	

ENTRY REQUIREMENTS <sup>3</sup>	COURSE OUTCOMES
<ul style="list-style-type: none"> <li>Undergraduate degree in medicine, allied health, science or social science</li> <li>1+ years' documented, relevant professional experience</li> </ul>	<ul style="list-style-type: none"> <li>Designed to provide graduates with medical, biomedical, nursing or allied health backgrounds the opportunity to advance their clinical research skills and capabilities</li> <li><b>Also available: Graduate Diploma in Clinical Research (1 year) and Graduate Certificate in Clinical Research (1 year part-time only)</b></li> </ul>
<ul style="list-style-type: none"> <li>Doctor of Medicine or Bachelor of Medicine and Bachelor of Surgery (MBBS), or</li> <li>Undergraduate degree in allied health, nursing, physiotherapy or science</li> </ul>	<ul style="list-style-type: none"> <li>Suitable for those seeking advanced skills and knowledge in 3D echocardiography and additional imaging techniques and modalities</li> <li><b>Also available: Graduate Diploma in Clinical Ultrasound (1 year) and Graduate Certificate in Clinical Ultrasound (6 months)</b></li> </ul>
<ul style="list-style-type: none"> <li>Undergraduate degree with a WAM of 65% or equivalent</li> <li>Undergraduate degree and 1+ years' documented, relevant professional experience</li> <li>Prerequisite subjects: 1st year biology and 2nd year genetics</li> <li>Experience in providing peer/counselling support</li> <li>Personal statement and referee reports</li> </ul>	<ul style="list-style-type: none"> <li>Suitable for students wishing to obtain a professional qualification for entry into employment as an associate genetic counsellor, and for Part 1 certification, awarded through the Board of Censors in Genetic Counselling (Human Genetics Society of Australasia)</li> </ul>
<ul style="list-style-type: none"> <li>Undergraduate degree in a related discipline with a WAM of 65%+, and</li> <li>Applicants must have 'pre-requisite studies with subject marks of at least 65% (H3) in: biology to first year undergraduate level, or equivalent and genetics to second year undergraduate level or equivalent</li> <li>6+ years' documented, relevant professional experience, or</li> <li>Undergraduate degree with a WAM of 65%+ and 2+ years' documented, relevant professional experience</li> <li>Prerequisite subjects: 1st year biology</li> <li>Personal statement</li> </ul>	<ul style="list-style-type: none"> <li>Pathway to research for those who complete the research stream</li> <li>Suitable for students seeking employment in fields such as public health and health policy, medical and allied health settings, clinical trials and research</li> <li><b>Also available: Graduate Diploma in Genomics and Health (1 year) and Graduate Certificate in Genomics and Health (6 months)</b></li> </ul>
<ul style="list-style-type: none"> <li>Undergraduate degree, or equivalent, in Medicine</li> <li>2+ years' experience as a practising doctor</li> <li>Accepted in an accredited training hospital in Victoria for the 5-year Radiology Registrar training program</li> <li>Successfully passed Part 1 of the RANZCR exams</li> <li>Nominate at least two professional referees</li> </ul>	<ul style="list-style-type: none"> <li>Suitable for students wishing to supplement their vocational training</li> <li>Strategically aligned with the Royal Australian and New Zealand College of Radiologists (RANZCR) curriculum</li> </ul>
<ul style="list-style-type: none"> <li>Postgraduate coursework Doctor of Medicine, or an undergraduate degree in medicine, or equivalent</li> <li>1+ years' documented experience as a practising doctor</li> <li>Hold current medical registration in the country where you are working</li> </ul>	<ul style="list-style-type: none"> <li>Suitable for doctors with an interest in developing their knowledge and skills in working with patients experiencing mental illness</li> <li>Satisfies the Formal Education course requirements of the Royal Australian and New Zealand College of Psychiatrists, applicable to all psychiatric trainees for their Fellowship examinations</li> </ul>
<ul style="list-style-type: none"> <li>Postgraduate coursework Doctor of Medicine, or an undergraduate degree in medicine</li> <li>1+ years' documented experience as a practising doctor</li> <li>Hold current medical registration in the country where you are working</li> </ul>	<ul style="list-style-type: none"> <li>Suitable for doctors with an interest in developing their knowledge and skills in working with patients experiencing mental illness</li> <li>Satisfies the Formal Education course requirements of the Royal Australian and New Zealand College of Psychiatrists, applicable to all psychiatric trainees for their Fellowship examinations</li> </ul>
<ul style="list-style-type: none"> <li>A Bachelor of Medicine/Bachelor of Surgery or equivalent qualification (such as dentistry, veterinary medicine etc.);</li> <li>2+ years' documented clinical experience</li> </ul>	<ul style="list-style-type: none"> <li>Suitable for surgeons wishing to gain formal skills in teaching and educational scholarship</li> <li><b>Also available: Graduate Diploma in Surgical Education (2 years part-time only) and Graduate Certificate in Surgical Education (1 year part-time only)</b></li> </ul>
<ul style="list-style-type: none"> <li>Doctor of Medicine or Bachelor of Medicine and Bachelor of Surgery</li> <li>Personal statement</li> </ul>	<ul style="list-style-type: none"> <li>Suitable for those who are eligible to practise medicine in Australia and are planning a career in surgery or a proceduralist speciality</li> <li><b>Also available: Graduate Diploma in Surgical Science (2 years part-time only) and Graduate Certificate in Surgical Science (1 year part-time only)</b></li> </ul>
<ul style="list-style-type: none"> <li>An undergraduate degree in a cognate discipline such as Health Science, Social Work, Psychology, Medicine, Teaching, Education or related discipline</li> <li>Undergraduate degree and 2+ years' documented, relevant professional experience, or</li> <li>6+ years' documented, relevant professional experience including clear evidence of career development, professional writing, and professional achievement or practice comparable to that expected of undergraduate degree holders in related disciplines</li> </ul>	<ul style="list-style-type: none"> <li>Suitable for professionals working in health-related fields who wish to enhance their capacity to deliver services that assist young people experiencing mental ill-health</li> <li>Pathway to PhD for those who complete Youth Mental Health Research Project 1 and 2</li> <li><b>Also available: Graduate Diploma in Youth Mental Health (2 years part-time only) and Graduate Certificate in Youth Mental Health (1 year part-time only)</b></li> </ul>
<ul style="list-style-type: none"> <li>Undergraduate degree, or</li> <li>7+ years' documented, relevant professional experience and demonstrated written and analytical skills, or</li> <li>Specialist Certificate in Empowering Health in Aboriginal Communities</li> </ul>	<ul style="list-style-type: none"> <li>Suitable for students wishing to develop an advanced understanding of how Aboriginal and Western knowledges can be applied to the field of health in rural communities</li> </ul>

DEGREE NAME	DURATION (FULL-TIME)	PART-TIME AVAILABLE	ENTRY DATE	DELIVERY MODE	INDICATIVE ANNUAL FEE 2023 <sup>1</sup>		CSP <sup>2</sup>	CRICOS REGISTERED
					INTERNATIONAL	DOMESTIC		
<b>MEDICINE</b>								
<b>COURSEWORK DEGREES</b>								
<b>Graduate Certificate in Managing Youth Self-Harm and Suicide</b>	1 year part-time only	✓	March	100% online	\$10,512	\$10,512	x	x
<b>Graduate Diploma in Perioperative Medicine</b>	1 year	✓	February/July	100% online	\$19,968	\$19,968	x	x
<b>Specialist Certificate in Clinical Leadership</b>	1 year part-time only	✓	February	On campus intensive and online	\$8,616 <sup>3</sup>	\$8,616	x	x
<b>Specialist Certificate in Clinical Research (Neuroscience)</b>	6 months part-time only	✓	July	Off campus intensive	\$7,008 <sup>5</sup>	\$7,008	x	x
<b>Specialist Certificate in Disaster and Terror Medicine</b>	6 months part-time only	✓	January	On campus	\$8,616	\$8,616	x	x
<b>Specialist Certificate in Empowering Health in Aboriginal Communities</b>	1 year part-time only	✓	February	On campus (Shepparton)	Not available to international students	\$4,480	x	x
<b>RESEARCH DEGREES</b>								
<b>Doctor of Philosophy – Medicine, Dentistry and Health Sciences</b>	Up to 4 years	✓	Flexible	On campus	\$48,224	RTP only <sup>4</sup>	x	✓
<b>Master of Philosophy – Medicine</b>	Up to 2 years	✓	Flexible	On campus	\$48,224	RTP only <sup>4</sup>	x	✓
<b>Doctor of Medical Science</b>	Up to 4 years	✓	Flexible	On campus	\$59,968	RTP only <sup>4</sup>	x	✓
<b>Master of Medicine (Research)</b>	Up to 2 years	✓	Flexible	On campus	\$59,968	RTP only <sup>4</sup>	x	✓
<b>Master of Primary Health Care (Research)</b>	Up to 2 years	✓	Flexible	On campus	\$59,968	RTP only <sup>4</sup>	x	✓
<b>Master of Surgery (Research)</b>	Up to 2 years	✓	Flexible	On campus	\$59,968	RTP only <sup>4</sup>	x	✓

ENTRY REQUIREMENTS <sup>3</sup>	COURSE OUTCOMES
<ul style="list-style-type: none"> <li>Undergraduate degree in education, teaching, health science, social work, psychology, medicine, or a related discipline, or</li> <li>Undergraduate degree and 2+ years' documented, relevant professional experience, or</li> <li>5 years' documented relevant work experience, including clear evidence of career development, professional writing, and professional achievement or practice comparable to that expected of undergraduate degree holders in cognate disciplines</li> </ul>	<ul style="list-style-type: none"> <li>Suitable for students seeking comprehensive knowledge of the epidemiology of self-harm and suicide in young people, key features of the suicidal process, principles of assessing risk of self-harm and suicide-related behaviours, and evidence-based approaches to prevent, monitor and manage self-harm and suicide risk in clinical and community settings</li> </ul>
<ul style="list-style-type: none"> <li>A Bachelor of Medicine/Bachelor of Surgery (MBBS) or equivalent</li> </ul>	<ul style="list-style-type: none"> <li>Suitable for medical professionals wishing to obtain further expertise in ultrasound for clinical practice. It is particularly valuable for anaesthetists, emergency physicians, other medical specialists</li> <li>Gain advanced knowledge and practical skills to confidently practice Perioperative Medicine</li> </ul>
<ul style="list-style-type: none"> <li>Undergraduate degree in a related discipline, or</li> <li>An undergraduate degree in any discipline and at least 3 years' documented relevant clinical work experience in medicine, allied health, science or social science</li> </ul>	<ul style="list-style-type: none"> <li>Suitable for healthcare professionals who want to learn and develop practical leadership skills</li> </ul>
<ul style="list-style-type: none"> <li>Undergraduate degree in medicine, allied health, science or social science</li> <li>2+ years' documented, relevant professional experience</li> </ul>	<ul style="list-style-type: none"> <li>Suitable for medical and allied health professionals and others with a science-based background and qualifications wishing to complete specialist formal training in a specific clinical research discipline</li> <li>Pathway to the Graduate Diploma or Master of Clinical Research with 25 points of credit</li> </ul>
<ul style="list-style-type: none"> <li>A medical degree or,</li> <li>At least 3 years' documented relevant work experience in a health management, paramedicine, nursing or equivalent role, and demonstrated evidence of written and analytical skills appropriate for postgraduate study</li> </ul>	<ul style="list-style-type: none"> <li>Suitable for critical care clinicians (including doctors, nurses, clinical leaders); emergency services (including paramedics, ambulance workers); hospital administrators; government and policy makers; social workers; and the military</li> <li>Students will learn to apply knowledge and implement health programs for different types of disasters during all the phases of the disaster management cycle, including prevention, response and recovery</li> </ul>
<ul style="list-style-type: none"> <li>Undergraduate degree, or</li> <li>7+ years' documented, relevant professional experience and demonstrated written and analytical skills, or</li> <li>2+ years' documented work experience in a field related to Aboriginal health and/or Aboriginal community development (Indigenous applicants only)</li> </ul>	<ul style="list-style-type: none"> <li>Suitable for students wishing to develop an advanced understanding of how Aboriginal and Western knowledges can be applied to the field of health in rural communities</li> </ul>
<ul style="list-style-type: none"> <li>Masters or honours degree in a related discipline including a substantial research component equivalent to 25%+ of 1 year of full-time study, with a weighted average mark (WAM) of at least 80%+, or</li> <li>Equivalent qualification and professional experience</li> <li>Endorsement of a prospective supervisor</li> <li>Masters or honours degree in a related discipline including a substantial research component equivalent to 25%+ of 1 year of full-time study, with a weighted average mark (WAM) of at least 75%+</li> <li>Endorsement of a prospective supervisor</li> </ul>	<ul style="list-style-type: none"> <li>Suitable for students wishing to build expertise in their specialist area, acquiring a wide range of advanced and transferable skills</li> <li>Suitable for students wishing to develop advanced skills in carrying out independent and sustained research</li> </ul>
<p><b>Candidature or by compilation of papers:</b></p> <ul style="list-style-type: none"> <li>Medical degree of 2+ years' standing with a weighted average mark (WAM) of at least 75%+</li> <li>Endorsement of a prospective supervisor</li> </ul> <p><b>By compilation of papers:</b></p> <ul style="list-style-type: none"> <li>Selection is at the discretion of the head of department; scholarships are not available</li> <li>Association with the department such as staff appointment or similar</li> <li>Papers should have been submitted or planned for submission to peer reviewed journals</li> </ul>	<ul style="list-style-type: none"> <li>Suitable for medical graduates wishing to develop advanced skills in carrying out independent and sustained research at the doctoral research level</li> <li>Pathway to research or leadership opportunities in specialty practice area</li> </ul>
<ul style="list-style-type: none"> <li>Medical degree of 2+ years' standing with a weighted average mark (WAM) of at least 75%+</li> <li>Completion of the first part of the relevant medical colleges' specialist training program</li> <li>2+ years' experience as a medical officer in a hospital affiliated with an appropriate university for teaching purposes</li> <li>Honours degree in a related discipline with a weighted average mark (WAM) of at least 75%+</li> <li>2+ years' documented, relevant professional experience</li> </ul>	<ul style="list-style-type: none"> <li>Suitable for medical graduates who wish to undertake research in a specific area of medicine</li> <li>Suitable for students who wish to undertake a major research project on a primary health care topic</li> </ul>
<ul style="list-style-type: none"> <li>Medical degree of 2+ years' standing with a weighted average mark (WAM) of at least 75%+</li> <li>Completion of the first part of the relevant medical colleges' specialist training program</li> <li>2+ years' experience as a medical officer in a hospital affiliated with an appropriate university for teaching purposes</li> </ul>	<ul style="list-style-type: none"> <li>Suitable for medical graduates who wish to pursue research in a specific aspect of surgery under academic supervision</li> </ul>

DEGREE NAME	DURATION (FULL-TIME)	PART-TIME AVAILABLE	ENTRY DATE	DELIVERY MODE	INDICATIVE ANNUAL FEE 2023 <sup>1</sup>		CSP <sup>2</sup>	CRICOS REGISTERED	
					INTERNATIONAL	DOMESTIC			
<b>POPULATION AND GLOBAL HEALTH</b>									
<b>COURSEWORK DEGREES</b>									
<b>Master of Biostatistics</b>	1.5 years	✓	February/July <sup>3</sup>	On campus	\$51,616	\$31,520	✓	✓	
<b>Master of Public Health</b>	2 years	✓	February/July	On campus	\$50,496	\$31,520	✓	✓	
<b>Master of Advanced Nursing Practice/ Master of Public Health</b>	2 years	✓	February/July	On campus and online	Not available to international students	\$27,552	✓	✗	
<b>Graduate Certificate in Gerontology</b>	6 months	✓	January/April/July/October	100% online	Please contact University of Melbourne Professional Development's student support team.	Please contact University of Melbourne Professional Development's student support team.	✗	✗	
<b>Graduate Certificate in Health Economics and Economic Evaluation</b>	1 year part-time only	✓	March/July	On campus	Not available to international students	\$15,920	✗	✗	
<b>Graduate Certificate in Health Informatics and Digital Health</b>	1 year part-time only	✓	March/July	On campus	Not available to international students	\$15,760	✗	✗	
<b>Graduate Certificate in Infectious Disease Epidemiology</b>	1 year part-time only	✓	March	On campus and online	Not available to international students	\$15,920	✗	✗	
<b>Graduate Certificate in Sexual Health</b>	1 year part-time only	✓	March/July	On campus	\$25,056	\$15,760	✗	✗	
<b>RESEARCH DEGREES</b>									
<b>Doctor of Philosophy – Medicine, Dentistry and Health Sciences</b>	Up to 4 years	✓	Flexible	On campus	\$48,224	RTP only <sup>4</sup>	✗	✓	
<b>Master of Philosophy – Population and Global Health</b>	Up to 2 years	✓	Flexible	On campus	\$48,224	RTP only <sup>4</sup>	✗	✓	



ENTRY REQUIREMENTS <sup>3</sup>	COURSE OUTCOMES
<ul style="list-style-type: none"> <li>Undergraduate degree in a relevant discipline, such as statistics, mathematics, biomedicine, psychology, science, pharmacy, health sciences or economics, from an approved university, with WAM of 70%+</li> <li>Successful completion (result of 65%+) at tertiary level of at least one mathematics subject, including elements of multivariable calculus and linear algebra</li> </ul>	<ul style="list-style-type: none"> <li>Accredited by the Statistical Society of Australia Inc. and is an affiliated program of the Biostatistics Collaboration of Australia</li> <li>Pathway to PhD studies</li> <li><b>Also available: Graduate Diploma in Biostatistics (1 year)</b></li> </ul>
<ul style="list-style-type: none"> <li>Undergraduate degree with a WAM of 60%+</li> </ul>	<ul style="list-style-type: none"> <li>Suitable for those looking to develop the skills required for a career in public health</li> <li>Provides a practice pathway with a focus on professional training in public health practice and skills</li> <li>Pathway to research studies in public health research</li> </ul>
<ul style="list-style-type: none"> <li>A Bachelor of Nursing or a Master of Nursing Science (or equivalent qualifications); AND</li> <li>A Graduate Certificate or Graduate Diploma in speciality nursing practice or a public health-related speciality, with a weighted average mark of 65% or higher in either the undergraduate or postgraduate degree; AND</li> <li>Be registered as a nurse with a board of nursing in own country at the time of application; AND</li> <li>Have at least 2 years' documented clinical experience as a Registered Nurse within the preceding 5 years' from the time of application</li> </ul>	<ul style="list-style-type: none"> <li>Suitable for nurses looking to assume future leadership roles in nursing and/or public health</li> <li>Suitable for students seeking the confidence and skills to provide the best possible health care for patients</li> <li>Pathway to higher research degree opportunities</li> </ul>
<ul style="list-style-type: none"> <li>An undergraduate degree in any discipline, or equivalent;</li> <li>And if intending to undertake the nursing specialisation, applicants must have:</li> <li>Completed a Bachelor of Nursing or equivalent; and</li> <li>Documented evidence of clinical practice within the preceding 5 years' from the time of application; and</li> <li>Current unrestricted registration as a Division 1 Registered Nurse with AHPRA or equivalent registration with an international health practitioner regulation agency; and</li> <li>Current employment of a minimum of three (3) days or 24 hours per week in a nursing role in a relevant clinical setting</li> </ul>	<ul style="list-style-type: none"> <li>Designed to increase leadership and career potential to meet the fast-growing, global market demand for a skilled workforce in the ageing sector by providing both a contextual overview and specialist skills along with knowledge of the key issues around ageing</li> <li>Pathway to the Master of Public Health and the Master of Social Work</li> <li><b>Also available: Specialist Certificate in Gerontology (6 months)</b></li> </ul>
<ul style="list-style-type: none"> <li>Undergraduate degree</li> </ul>	<ul style="list-style-type: none"> <li>Suitable for those who want to learn the fundamental principles of health economics, gain an awareness of the Australian health care system and the complexities of health care finance and resource allocation</li> <li>Pathway to the Master of Public Health</li> </ul>
<ul style="list-style-type: none"> <li>Undergraduate degree</li> </ul>	<ul style="list-style-type: none"> <li>Designed for those wanting to undertake employment opportunities in the fast-growing digital health workforce</li> </ul>
<ul style="list-style-type: none"> <li>Undergraduate degree</li> </ul>	<ul style="list-style-type: none"> <li>Suitable for those looking to develop the skills to investigate outbreaks, consider infectious disease surveillance systems, analyse infectious disease data and implement infectious disease containment measures</li> <li>Pathway to the Master of Public Health</li> </ul>
<ul style="list-style-type: none"> <li>Undergraduate degree in a cognate discipline or equivalent</li> </ul>	<ul style="list-style-type: none"> <li>Suitable for those with an interest in epidemiology, the social determinants of sexual health as well as health promotion and prevention aspects as well as those wishing to enter careers related to sexual health in the fields of public health, clinical care, research, hospitals, health promotion, community health services, local government and NGOs</li> <li>Pathway to the Master of Public Health</li> </ul>
<ul style="list-style-type: none"> <li>Masters or honours degree in a related discipline including a substantial research component equivalent to 25%+ of 1 year of full-time study, with a weighted average mark (WAM) of at least 80%+, or</li> <li>Equivalent qualification and professional experience</li> <li>Endorsement of a prospective supervisor</li> </ul>	<ul style="list-style-type: none"> <li>Suitable for students wishing to build expertise in their specialist area, acquiring a wide range of advanced and transferable skills</li> </ul>
<ul style="list-style-type: none"> <li>Masters or honours degree in a related discipline including a substantial research component equivalent to 25%+ of 1 year of full-time study, with a weighted average mark (WAM) of at least 75%+</li> <li>Endorsement of a prospective supervisor</li> </ul>	<ul style="list-style-type: none"> <li>Suitable for students wishing to develop advanced skills in carrying out independent and sustained research</li> </ul>

DEGREE NAME	DURATION (FULL-TIME)	PART-TIME AVAILABLE	ENTRY DATE	DELIVERY MODE	INDICATIVE ANNUAL FEE 2023 <sup>1</sup>		CSP <sup>2</sup>	CRICOS REGISTERED	
					INTERNATIONAL	DOMESTIC			
<b>PSYCHOLOGY</b>									
<b>COURSEWORK DEGREES</b>									
<b>Master of Applied Positive Psychology</b>	1 year	✓	February	On campus	\$56,960	\$40,960	x	✓	
<b>Master of Applied Psychology</b>	1.5 years	✓	February/July	On campus	\$50,080	\$39,552	✓	✓	
<b>Master of Professional Psychology</b>	2 years	✓	March	Mixed mode	Not available to international students	\$36,224	✓	x	
<b>Master of Psychology (Clinical Neuropsychology)</b>	2 years	✓	January	On campus	\$52,544	\$31,552	✓	✓	
<b>Master of Psychology (Clinical Psychology)</b>	2 years	✓	January	On campus	\$52,544	\$31,552	✓	✓	
<b>Graduate Diploma in Psychology</b>	1 year	✓	January/ March/July	On campus	\$59,080	\$47,920	x	✓	
<b>Graduate Diploma in Psychology (Advanced)</b>	1 year	✓	February	On campus	\$47,264		✓	✓	
<b>Professional Certificate in Positive Psychology</b>	6 months	✓	March	On campus intensive	\$7,616 <sup>3</sup>	\$7,616 <sup>3</sup>	x	x	
<b>RESEARCH DEGREES</b>									
<b>Master of Psychology (Clinical Psychology)/Doctor of Philosophy</b>	4 years	✓	February	On campus	\$53,696	RTP only <sup>4</sup>	x	✓	
<b>Master of Psychology (Clinical Neuropsychology)/Doctor of Philosophy</b>	4 years	✓	February	On campus	\$53,696	RTP only <sup>4</sup>	x	✓	
<b>Doctor of Philosophy – Medicine, Dentistry and Health Sciences</b>	Up to 4 years	✓	Flexible	On campus	\$48,224	RTP only <sup>4</sup>	x	✓	
<b>Master of Philosophy – Psychological Sciences</b>	Up to 2 years	✓	Flexible	On campus	\$48,224	RTP only <sup>4</sup>	x	✓	

<sup>1</sup> Fees available at time of printing and assume full-time study unless otherwise indicated. Fees are subject to annual review and are normally shown as course fee per year. One year is equivalent to one EFTSL (Equivalent Full-Time Student Load) or a standard annual full-time load. If the duration of the course is one year or less, an estimate of the total program fee is shown.

<sup>2</sup> Commonwealth Supported Places (CSPs) may be awarded to eligible domestic students applying for this course, but are not guaranteed. See page 118.

<sup>3</sup> Entry requirements listed are a guide only and may be subject to change for 2023 entry. Students must also meet English language requirements – see page 126. Required grades listed are equivalent to a University of Melbourne percentage. Equivalent qualifications will be considered.

ENTRY REQUIREMENTS <sup>③</sup>	COURSE OUTCOMES
<ul style="list-style-type: none"> <li>Undergraduate degree and 5+ years' documented, relevant professional experience, or</li> <li>Undergraduate degree and 1+ years' relevant graduate study, or</li> <li>Undergraduate degree, 6+ months' relevant graduate study and 5+ years' documented, relevant professional experience</li> <li>Personal statement</li> </ul>	<ul style="list-style-type: none"> <li>Suitable for those who wish to gain an understanding of positive psychology principles and how to apply them in professional and personal life</li> </ul>
<ul style="list-style-type: none"> <li>Undergraduate degree with a major in psychology or a Graduate Diploma in Psychology</li> </ul>	<ul style="list-style-type: none"> <li>Suitable for psychology graduates who wish to develop practical skills in applying psychology to the world of business, government, the non-profit sector, marketing, consumer and social research, and health</li> <li>Note: the Master of Applied Psychology does not carry professional accreditation and is not a pathway to professional registration as a psychologist</li> </ul>
<ul style="list-style-type: none"> <li>Accredited 3 year undergraduate sequence in psychology with a weighted average mark (WAM) of at least 75%+ or equivalent Interview (short-listed applicants only)</li> <li>Personal statement and referee reports</li> </ul>	<ul style="list-style-type: none"> <li>Suitable for those who wish to develop the skills to meet the core competencies outlined by the Psychology Board of Australia (PsyBA) to practice as a generalist psychologist</li> </ul>
<ul style="list-style-type: none"> <li>APAC-accredited 4 year undergraduate sequence in psychology with a weighted average mark (WAM) of at least 75%+, completed in the past 10 years</li> <li>Interview, personal statement and 2 referee reports</li> </ul>	<ul style="list-style-type: none"> <li>Accredited by the Australian Psychology Accreditation Council (APAC)</li> </ul>
<ul style="list-style-type: none"> <li>APAC-accredited 4 year undergraduate sequence in psychology with a weighted average mark (WAM) of at least 75%+, completed in the past 10 years</li> <li>Interview, personal statement and 2 referee reports</li> </ul>	<ul style="list-style-type: none"> <li>Accredited by the Australian Psychology Accreditation Council (APAC)</li> </ul>
<ul style="list-style-type: none"> <li>Undergraduate degree with a major other than psychology</li> </ul>	<ul style="list-style-type: none"> <li>Accredited by the Australian Psychology Accreditation Council (APAC)</li> <li>Pathway to a fourth-year program in psychology</li> </ul>
<ul style="list-style-type: none"> <li>APAC-accredited 3 year undergraduate sequence in psychology with a WAM of 70%+ in 2nd and 3rd year psychology subjects</li> </ul>	<ul style="list-style-type: none"> <li>Accredited by the Australian Psychology Accreditation Council (APAC)</li> </ul>
<ul style="list-style-type: none"> <li>Undergraduate degree</li> <li>2+ years' documented, relevant professional experience</li> </ul>	<ul style="list-style-type: none"> <li>Designed for people who are interested in applying the science of positive psychology in health, business and organisational contexts</li> </ul>
<ul style="list-style-type: none"> <li>APAC-accredited 4 year undergraduate sequence in psychology with a weighted average mark (WAM) of at least 80%+ in 3rd and 4th year psychology subjects</li> <li>Students must first enrol in the Master of Psychology (Clinical Psychology) and can apply for entry to the combined course at the end of their first year of enrolment</li> </ul>	<ul style="list-style-type: none"> <li>Accredited by the Australian Psychology Accreditation Council (APAC)</li> </ul>
<ul style="list-style-type: none"> <li>APAC-accredited 4 year undergraduate sequence in psychology with a weighted average mark (WAM) of at least 80%+ in 3rd and 4th year psychology subjects</li> <li>Students must first enrol in the Master of Psychology (Clinical Neuropsychology) and can apply for entry to the combined course at the end of their first year of enrolment</li> </ul>	<ul style="list-style-type: none"> <li>Accredited by the Australian Psychology Accreditation Council (APAC)</li> </ul>
<ul style="list-style-type: none"> <li>Masters or honours degree in a related discipline including a substantial research component equivalent to 25%+ of 1 year of full-time study, with a weighted average mark (WAM) of at least 80%+, or</li> <li>Equivalent qualification and professional experience</li> <li>Endorsement of a prospective supervisor</li> </ul>	<ul style="list-style-type: none"> <li>Suitable for students wishing to build expertise in their specialist area, acquiring a wide range of advanced and transferable skills</li> </ul>
<ul style="list-style-type: none"> <li>Masters or honours degree in a related discipline including a substantial research component equivalent to 25%+ of 1 year of full-time study, with a weighted average mark (WAM) of at least 75%+</li> <li>Endorsement of a prospective supervisor</li> </ul>	<ul style="list-style-type: none"> <li>Suitable for students wishing to develop advanced skills in carrying out independent and sustained research</li> </ul>

④ Most domestic students are exempt from tuition fees through the Australian Government's Research Training Program Fee Offset Scholarship (RTP). See page 118.

⑤ This course is not subjected to a student visa. Delivered by University of Melbourne Professional Development. See: [unimelb.edu.au/professional-development](http://unimelb.edu.au/professional-development).

⑥ Mid year entry not available to International students.

⑦ contact MSPACE at [continuing-education@unimelb.edu.au](mailto:continuing-education@unimelb.edu.au) for new fee confirmation

# INFORMATION TECHNOLOGY AND COMPUTER SCIENCE

We offer dynamic, industry-relevant programs to prepare our graduates for rewarding careers in the fast-moving and exciting field of information technology and computer science.

## CREATIVE THINKING AND PRACTICAL APPLICATION

IT and computer science at Melbourne is grounded in both science and engineering, brought to life through creative thinking and practical application. Experience a curriculum designed in consultation with leading IT industry decision-makers and taught by world-leading experts, with opportunities for industry placements.

Explore how the latest advancements in artificial intelligence, cybersecurity and machine learning are transforming the world.

## AT THE FOREFRONT OF GLOBAL IT ADVANCEMENT

We are located in Australia's most dynamic technology and med-tech precinct at Parkville. Our IT research is at the forefront of global advancement in areas such as broadband networks, cybersecurity, human-computer interaction, distributed and cloud computing and bioinformatics.

## ENGAGED WITH RESEARCH AND INDUSTRY

We are an international research leader in computer science, information systems and software engineering. We collaborate with a wide variety of industry partners, including government and private enterprise, giving students the opportunity to connect with industry and create solutions for specific real-world problems.

## CHOOSE YOUR SPECIALISATION

We offer programs for students passionate about cutting-edge technology and its applications in solving real-world problems across all areas of business, government and society.

Choose from graduate courses in software engineering, human-computer interaction, artificial intelligence, distributed computing, cybersecurity, information systems, computer science, data science and more.

## CAREER OUTCOMES

Our IT graduates are in high demand in Australia and overseas. Work in any setting – from your own start-up to multinational corporations, from government or not-for-profits to the health sector. Create software and information systems, unlock the meaning and value in data and information, and shape the ways in which people and technology interact.

Our Master of Software Engineering is the first in Australia to be accredited by both Engineers Australia and EUR-ACE®, opening global career opportunities for graduates. We also have accreditation agreements with Euro-Inf® and the Australian Computer Society.

Please check the specific courses on the following pages for more information.

## FIND OUT MORE

[unimelb.edu.au/study/information-technology](http://unimelb.edu.au/study/information-technology)

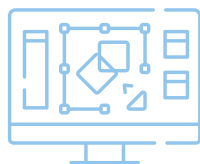

**#1 IN AUSTRALIA  
FOR COMPUTER SCIENCE  
AND INFORMATION  
SYSTEMS**

– QS World University Rankings by Subject 2022

*“The University of Melbourne has excellent networks with industry meaning that there are many opportunities to develop my future career path and receive advice from top companies in the industry.”*

*“I have enjoyed the creativity and innovation of the Master of Information Technology. The design of each subject has empowered me to think outside of the box, and develop a problem-solving mindset, professional standards, critical thinking and teamwork skills.”*

**Ziping (Pamela) Gao (Australia)**  
Master of Information Technology



DEGREE NAME	DURATION (FULL TIME)	PART TIME AVAILABLE	ENTRY DATE	DELIVERY MODE	INDICATIVE ANNUAL FEE 2023 <sup>1</sup>		CSP <sup>2</sup>	CRICOS REGISTERED	
					INTERNATIONAL	DOMESTIC			
<b>COURSEWORK DEGREES</b>									
<b>Master of Computer Science</b>	2 years	✓	February/July	On campus	\$50,272	\$38,688	✓	✓	
<b>Graduate Diploma in Computer Science</b>	1 year	✓	February/July	On campus	\$50,272	\$38,688	✗	✓	
<b>Master of Data Science</b>	2 years	✓	February	On campus	\$48,832	\$37,984	✓	✓	
<b>Graduate Diploma in Data Science</b>	1 year	✓	February	On campus	\$48,832	\$37,984	✗	✓	
<b>Master of Software Engineering</b> • Artificial Intelligence • Business • Cyber Security • Distributed Computing • Human Computer Interaction	Please refer to page 58 for course details.								
<b>Master of Information Systems</b>	1–2 years	✓	February/July	On campus	\$50,272	\$38,688	✓	✓	
<b>Master of Information Technology</b> • Artificial Intelligence • Computing • Cybersecurity • Distributed Computing • Human Computer Interaction	1–2 years	✓	February/July	On campus	\$50,272	\$38,688	✓	✓	
<b>RESEARCH DEGREES</b>									
<b>Doctor of Philosophy - IT</b>	Up to 4 years	✓	Flexible	On campus	\$51,648	RTP only <sup>2</sup>	✗	✓	
<b>Master of Philosophy - IT</b>	Up to 2 years	✓	Flexible	On campus	\$51,648	RTP only <sup>2</sup>	✗	✓	

<sup>1</sup> Fees available at time of printing and assume full-time study unless otherwise indicated. Fees are subject to annual review and are normally shown as course fee per year. One year is equivalent to one EFTSL (Equivalent Full-Time Student Load) or a standard annual full-time load. If the duration of the course is one year or less, an estimate of the total program fee is shown.

<sup>2</sup> Commonwealth Supported Places (CSPs) may be awarded to eligible domestic students applying for this course, but are not guaranteed. See page 118.

ENTRY REQUIREMENTS <sup>3</sup>	COURSE OUTCOMES
<ul style="list-style-type: none"> <li>Undergraduate degree with a major in computer science or equivalent with a weighted average mark (WAM) of at least 75%+</li> <li>Prerequisite subjects: 25+ credit points of mathematics or statistics; knowledge of formal logic and discrete mathematics and 2nd year mathematics or statistics is recommended</li> </ul>	<ul style="list-style-type: none"> <li>A research training program with a significant research project, designed as a pathway to PhD study</li> <li>Suitable for those who wish to develop knowledge in programming languages and distributed computing, information systems, mathematics, statistics, linguistics and knowledge systems</li> </ul>
<ul style="list-style-type: none"> <li>Undergraduate degree in a related discipline with a WAM of 65%+</li> <li>25 credit points of 1st year computer science subjects</li> <li>25 credit points of 1st year mathematics or statistics subjects</li> </ul>	<ul style="list-style-type: none"> <li><b>Also available: Graduate Certificate in Computer Science (6 months)</b></li> </ul>
<p><b>2 Year Stream</b></p> <ul style="list-style-type: none"> <li>Undergraduate degree with a major in computer science or statistics with a WAM of 65%+, and prerequisite subjects</li> </ul> <p><b>1.5 Year Stream</b></p> <ul style="list-style-type: none"> <li>Undergraduate degree with a major in data science with a WAM of 65%+, and prerequisite subjects, or</li> <li>Completion of the Graduate Diploma in Data Science at the University of Melbourne with a WAM of 65%+</li> <li>All students must satisfy the following prerequisite subjects: computer science with content focused on computer programming and 2 subjects of 1st year mathematics and statistics, including MAST10006 Calculus 2 or MAST10007 Linear Algebra (or their equivalents)</li> </ul>	<ul style="list-style-type: none"> <li>Suitable for those who wishing to develop the technological abilities and analytical skills needed to manage and gain insights from large and complex collections of data in a rapidly-growing industry</li> </ul>
<ul style="list-style-type: none"> <li>Undergraduate degree in any discipline</li> <li>25 points of first-year tertiary Mathematics subjects including MAST10006 Calculus 2 and MAST10007 Linear Algebra, or their equivalents</li> </ul>	<ul style="list-style-type: none"> <li>Pathway to the Master of Data Science</li> </ul>
<p><b>2 year degree:</b></p> <ul style="list-style-type: none"> <li>Undergraduate degree with a WAM of 65%+</li> </ul> <p><b>1.5 year degree:</b></p> <ul style="list-style-type: none"> <li>Undergraduate degree with a WAM of 65%+ and 1+ years' documented, relevant professional experience, or</li> <li>Graduate Certificate in Information Systems with a WAM of 65%+</li> </ul> <p><b>1 year degree:</b></p> <ul style="list-style-type: none"> <li>Undergraduate degree in information systems with a WAM of 65%+ and 2+ years' documented, relevant professional experience, or</li> <li>Honours degree in information systems with a WAM of 65%, or</li> <li>Undergraduate degree and Advanced Graduate Certificate in Information Systems both with a WAM of 65%+ and 1+ years' documented, relevant professional experience</li> </ul>	<ul style="list-style-type: none"> <li>Accredited by the Australian Computer Society (ACS)</li> <li>Suitable for those seeking to pursue or advance a career in digital business</li> </ul>
<p><b>2 year degree:</b></p> <ul style="list-style-type: none"> <li>Undergraduate degree with a WAM of 65%+ including 1 technical computer programming subject</li> </ul> <p><b>1.5 year degree:</b></p> <ul style="list-style-type: none"> <li>Undergraduate degree in a related discipline with a WAM of 65%+</li> </ul> <p><b>1 year degree:</b></p> <ul style="list-style-type: none"> <li>4 year undergraduate degree in a related discipline with a WAM of 65%+</li> </ul>	<ul style="list-style-type: none"> <li>Accredited by the Australian Computer Society (ACS)</li> <li>Suitable for those seeking to gain advanced technical skills in artificial intelligence, computing, cybersecurity, distributed computing, or human-computer interaction</li> </ul>
<ul style="list-style-type: none"> <li>Honours degree in a related discipline or a relevant masters degree with a weighted average mark (WAM) of at least 80%+ and a substantial research component equivalent to 25%+ of 1 year of full-time study</li> </ul>	<ul style="list-style-type: none"> <li>Suitable for students wishing to develop advanced skills in carrying out independent and sustained research</li> </ul>
<ul style="list-style-type: none"> <li>Honours degree in a related discipline or a relevant masters degree with a weighted average mark (WAM) of at least 80%+ and a substantial research component equivalent to 25%+ of 1 year of full-time study</li> </ul>	<ul style="list-style-type: none"> <li>Suitable for students wishing to develop advanced skills in carrying out independent and sustained research</li> </ul>

<sup>3</sup> Entry requirements listed are a guide only and may be subject to change for 2023 entry. Students must also meet English language requirements – see page 126. Required grades listed are equivalent to a University of Melbourne percentage. Equivalent qualifications will be considered.

<sup>4</sup> Most domestic students are exempt from tuition fees through the Australian Government's Research Training Program Fee Offset Scholarship (RTP). See page 118.

# LAW

---

**We have educated judges, prime ministers, lawyers and academics for more than 160 years.**

## **A GLOBAL LEADER IN LEGAL EDUCATION**

Engage with experts in all areas of law, and be part of a vibrant learning environment that values ideas, excellence and intellectual exchange.

## **CONNECTIONS BEYOND MELBOURNE**

Our 18 research centres, groups, networks and institutes span the spectrum of legal endeavour. We're connected via international partnerships to leading law schools in the United Kingdom, Asia and North America, and we offer dual-program degrees with the University of Cambridge, the University of Oxford, New York University, the University of British Columbia's Peter A Allard School of Law and the National University of Singapore.

## **BECOME AN OUTSTANDING LEGAL PRACTITIONER**

The Melbourne Juris Doctor (JD) is a graduate law degree that leads to admission to legal practice in Australia and can be used as a basis for seeking admission in many overseas jurisdictions. The JD curriculum allows you to build the core skills essential to a wide range of legal and professional careers, and provides extensive international opportunities.

## **MASTER YOUR AREA OF SPECIALISATION**

The Melbourne Law Masters program offers masters degrees, graduate diplomas, specialist certificates and single subject study to both law and non-law graduates at the highest global standard. Programs can be tailored to meet your personal and professional aspirations. Choose from 27 specialist legal areas and more than 160 subjects taught each year by leading experts from around the world.

## **MAKE YOUR MARK IN LEGAL RESEARCH**

Pursue a graduate research degree and access high-quality research facilities and dedicated academic supervision from internationally recognised scholars, studying alongside some of the best emerging research talent in Australia.

## **CAREER OUTCOMES**

Graduating with a law degree from the University of Melbourne means that wherever your career takes you, both nationally and internationally, your degree will be recognised as exceptional.

Our graduates have strong employment outcomes with a 97% full-time employment rate (Melbourne Law School class of 2019 graduate survey conducted 18 months after completion of degree, with a 90 per cent response rate). Our graduates are employed at national and international law firms, management consulting companies, financial institutions, non-governmental organisations (NGOs), aid organisations and government departments, to name just a few.

## **FIND OUT MORE**

### **MELBOURNE LAW SCHOOL**

[law.unimelb.edu.au](http://law.unimelb.edu.au)



**#1 IN AUSTRALIA  
#5 IN THE WORLD  
FOR LAW AND LEGAL  
STUDIES**

- Times Higher Education World University  
Rankings by Subject, 2022



A portrait of Pablo Nogueira, a man with dark hair, smiling and wearing a dark suit jacket over a white shirt. The background is a blurred outdoor setting with greenery and a building.

*“I have learnt from the best professors from all around the world and they have provided me with such interesting theoretical and practical professional perspectives”*

**Pablo Nogueira (Chile)**  
Master of Public and  
International Law

DEGREE NAME	DURATION (FULLTIME)	PARTTIME AVAILABLE	ENTRY DATE	DELIVERY MODE	INDICATIVE ANNUAL FEE 2023 <sup>1</sup>		CSP <sup>2</sup>	CRICOS REGISTERED	
					INTERNATIONAL	DOMESTIC			
<b>COURSEWORK DEGREES</b>									
<b>The Melbourne JD (Juris Doctor)</b>	3 years <sup>4</sup>	✓	February	On campus	\$44,480	\$42,784	✓	✓	
<b>Master of Laws</b>	1 year	✓	Flexible	Mixed Mode	\$46,656	\$45,312	x	✓	
<b>Master of Banking and Finance Law</b>	1 year	✓	Flexible	Mixed Mode	\$46,656	\$45,312	x	✓	
<b>Master of Commercial Law</b>	1 year	✓	Flexible	Mixed Mode	\$46,656	\$45,312	x	✓	
<b>Master of Construction Law</b>	1 year	✓	Flexible	Mixed Mode	\$46,656	\$45,312	x	✓	
<b>Master of Employment and Labour Relations Law</b>	1 year	✓	Flexible	Mixed Mode	\$46,656	\$45,312	x	✓	
<b>Master of Energy and Resources Law</b>	1 year	✓	Flexible	Mixed Mode	\$46,656	\$45,312	x	✓	
<b>Master of Environmental Law</b>	1 year	✓	Flexible	Mixed Mode	\$46,656	\$45,312	x	✓	
<b>Master of Global Competition and Consumer Law</b>	2 years part-time only	✓	January/July	100% online or combination of online and on campus	\$46,656	\$45,312	x	x	
<b>Master of Health and Medical Law</b>	1 year	✓	Flexible	Mixed Mode	\$46,656	\$45,312	x	✓	
<b>Master of Human Rights Law</b>	1 year	✓	Flexible	Mixed Mode	\$46,656	\$45,312	x	✓	
<b>Master of Intellectual Property Law</b>	1 year	✓	Flexible	Mixed Mode	\$46,656	\$45,312	x	✓	
<b>Master of International Tax</b>	1 year	✓	Flexible	Mixed Mode	\$46,656	\$45,312	x	✓	

ENTRY REQUIREMENTS <sup>®</sup>	COURSE OUTCOMES
<ul style="list-style-type: none"> <li>• A tertiary degree in a discipline other than law or a degree in law from an overseas jurisdiction</li> <li>• Selection criteria includes academic results</li> </ul>	<ul style="list-style-type: none"> <li>• Pathway to admission to Australian legal practice</li> <li>• May be used to seek admission in overseas jurisdictions. For information about practising law overseas, contact the relevant admitting authority in the country concerned</li> </ul>
<ul style="list-style-type: none"> <li>• A degree in law (LLB, JD or equivalent) leading to admission to practice, at honours standard, or equivalent, or</li> <li>• A degree in law (LLB, JD or equivalent) leading to admission to practice, or equivalent; and</li> <li>• 2 years' documented relevant professional experience</li> </ul>	<ul style="list-style-type: none"> <li>• Suitable for law graduates wishing to enhance their skills in a particular legal area or gain broader knowledge of the law</li> <li>• <b>Also available: Graduate Diploma in Laws (6 months)</b></li> </ul>
<ul style="list-style-type: none"> <li>• A degree in law (LLB, JD or equivalent) leading to admission to practice, at honours standard, or equivalent, or</li> <li>• A degree in law (LLB, JD or equivalent) leading to admission to practice, or equivalent and 2 years' documented relevant professional experience, or</li> <li>• An undergraduate degree in a relevant discipline and 2 years' documented relevant professional experience, or</li> <li>• An undergraduate degree in a relevant discipline; and successful completion of 4 subjects in a cognate graduate diploma and 1 year's of documented relevant professional experience</li> </ul>	<ul style="list-style-type: none"> <li>• Suitable for those wishing to gain a sophisticated understanding of the legal and regulatory framework of Australian and international financial sectors</li> <li>• <b>Also available: Graduate Diploma in Banking and Finance Law (6 months)</b></li> </ul>
<ul style="list-style-type: none"> <li>• A degree in law (LLB, JD or equivalent) leading to admission to practice, at honours standard, or equivalent, or</li> <li>• A degree in law (LLB, JD or equivalent) leading to admission to practice, or equivalent and 2 years' documented relevant professional experience, or</li> <li>• An undergraduate degree in a relevant discipline and 2 years' documented relevant professional experience, or</li> <li>• An undergraduate degree in a relevant discipline; and successful completion of 4 subjects in a cognate graduate diploma and 1 year's of documented relevant professional experience</li> </ul>	<ul style="list-style-type: none"> <li>• Suitable for those wishing to gain an in-depth understanding of commercial law including banking, communications, competition and consumer law, construction, dispute resolution, environment, energy and resources, intellectual property, sports law and tax</li> </ul>
<ul style="list-style-type: none"> <li>• A degree in law (LLB, JD or equivalent) leading to admission to practice, at honours standard, or equivalent, or</li> <li>• A degree in law (LLB, JD or equivalent) leading to admission to practice, or equivalent and 2 years' documented relevant professional experience, or</li> <li>• An undergraduate degree in a relevant discipline and 2 years' documented relevant professional experience, or</li> <li>• An undergraduate degree in a relevant discipline; and successful completion of 4 subjects in a cognate graduate diploma and 1 year's of documented relevant professional experience</li> </ul>	<ul style="list-style-type: none"> <li>• Suitable for those wishing to learn how to manage, avoid and resolve construction claims and disputes</li> <li>• <b>Also available: Graduate Diploma in Construction Law (6 months)</b></li> </ul>
<ul style="list-style-type: none"> <li>• A degree in law (LLB, JD or equivalent) leading to admission to practice, at honours standard, or equivalent, or</li> <li>• A degree in law (LLB, JD or equivalent) leading to admission to practice, or equivalent and 2 years' documented relevant professional experience, or</li> <li>• An undergraduate degree in a relevant discipline and 2 years' documented relevant professional experience, or</li> <li>• An undergraduate degree in a relevant discipline; and successful completion of 4 subjects in a cognate graduate diploma and 1 year's of documented relevant professional experience</li> </ul>	<ul style="list-style-type: none"> <li>• Suitable for those wishing to learn about Australian labour law and aspects of international labour law including minimum labour standards, enterprise bargaining, discrimination and health and safety</li> <li>• <b>Also available: Graduate Diploma in Employment and Labour Relations Law (6 months)</b></li> </ul>
<ul style="list-style-type: none"> <li>• A degree in law (LLB, JD or equivalent) leading to admission to practice, at honours standard, or equivalent, or</li> <li>• A degree in law (LLB, JD or equivalent) leading to admission to practice, or equivalent and 2 years' documented relevant professional experience, or</li> <li>• An undergraduate degree in a relevant discipline and 2 years' documented relevant professional experience, or</li> <li>• An undergraduate degree in a relevant discipline; and successful completion of 4 subjects in a cognate graduate diploma and 1 year's of documented relevant professional experience</li> </ul>	<ul style="list-style-type: none"> <li>• Suitable for those wishing to learn to manage energy resources from a legal perspective for governments and private enterprise at global, national and local levels</li> <li>• <b>Also available: Graduate Diploma in Energy and Resources Law (6 months)</b></li> </ul>
<ul style="list-style-type: none"> <li>• A degree in law (LLB, JD or equivalent) leading to admission to practice, at honours standard, or equivalent, or</li> <li>• A degree in law (LLB, JD or equivalent) leading to admission to practice, or equivalent and 2 years' documented relevant professional experience, or</li> <li>• An undergraduate degree in a relevant discipline and 2 years' documented relevant professional experience, or</li> <li>• An undergraduate degree in a relevant discipline; and successful completion of 4 subjects in a cognate graduate diploma and 1 year's of documented relevant professional experience</li> </ul>	<ul style="list-style-type: none"> <li>• Suitable for those wishing to learn about policies, legal regimes, regulatory practices and current practical issues of national and international importance concerning the environmental resources sector</li> <li>• <b>Also available: Graduate Diploma in Environmental Law (6 months)</b></li> </ul>
<ul style="list-style-type: none"> <li>• A degree in a relevant discipline, and</li> <li>• 1 year's of documented relevant professional experience</li> </ul>	<ul style="list-style-type: none"> <li>• Suitable for those who do not already have a degree in law but who do have an economic, regulatory, compliance, public policy or other relevant background, and who are already working in or seeking to access the expanding and challenging career opportunities on offer in the global field of competition and consumer policy, law and enforcement</li> <li>• <b>Also available: Graduate Diploma in Global Competition and Consumer Law (1 year part-time only) and Master of Laws (Global Competition and Consumer Law) (2 years part-time only) and Specialist Certificate in Global Competition and Consumer Law (6 months part-time only)</b></li> </ul>
<ul style="list-style-type: none"> <li>• A degree in law (LLB, JD or equivalent) leading to admission to practice, at honours standard, or equivalent, or</li> <li>• A degree in law (LLB, JD or equivalent) leading to admission to practice, or equivalent and 2 years' documented relevant professional experience, or</li> <li>• An undergraduate degree in a relevant discipline and 2 years' documented relevant professional experience, or</li> <li>• An undergraduate degree in a relevant discipline; and successful completion of 4 subjects in a cognate graduate diploma and 1 year's of documented relevant professional experience</li> </ul>	<ul style="list-style-type: none"> <li>• Suitable for students wishing to learn about medical litigation and liability, ethics, public health law, mental health law, and law on the beginning and end of life</li> <li>• <b>Also available: Graduate Diploma in Health and Medical Law (6 months)</b></li> </ul>
<ul style="list-style-type: none"> <li>• A degree in law (LLB, JD or equivalent) leading to admission to practice, at honours standard, or equivalent, or</li> <li>• A degree in law (LLB, JD or equivalent) leading to admission to practice, or equivalent and 2 years' documented relevant professional experience, or</li> <li>• An undergraduate degree in a relevant discipline and 2 years' documented relevant professional experience, or</li> <li>• An undergraduate degree in a relevant discipline; and successful completion of 4 subjects in a cognate graduate diploma and 1 year's of documented relevant professional experience</li> </ul>	<ul style="list-style-type: none"> <li>• Suitable for those wishing to study human rights theories, processes and actions, and the effectiveness of mechanisms for enforcing human rights</li> <li>• <b>Also available: Graduate Diploma in Human Rights Law (6 months)</b></li> </ul>
<ul style="list-style-type: none"> <li>• A degree in law (LLB, JD or equivalent) leading to admission to practice, at honours standard, or equivalent, or</li> <li>• A degree in law (LLB, JD or equivalent) leading to admission to practice, or equivalent and 2 years' documented relevant professional experience, or</li> <li>• An undergraduate degree in a relevant discipline and 2 years' documented relevant professional experience, or</li> <li>• An undergraduate degree in a relevant discipline; and successful completion of 4 subjects in a cognate graduate diploma and 1 year's of documented relevant professional experience</li> </ul>	<ul style="list-style-type: none"> <li>• Offers professional accreditation as a patent or trademark attorney</li> <li>• <b>Also available: Graduate Diploma in Intellectual Property Law (6 months)</b></li> </ul>
<ul style="list-style-type: none"> <li>• A degree in law (LLB, JD or equivalent) leading to admission to practice, at honours standard, or equivalent, or</li> <li>• A degree in law (LLB, JD or equivalent) leading to admission to practice, or equivalent and 2 years' documented relevant professional experience, or</li> <li>• An undergraduate degree in a relevant discipline and 2 years' documented relevant professional experience, or</li> <li>• An undergraduate degree in a relevant discipline; and successful completion of 4 subjects in a cognate graduate diploma and 1 year's of documented relevant professional experience</li> </ul>	<ul style="list-style-type: none"> <li>• Suitable for those who wish to learn about international and comparative tax policy, including technical issues of international tax law and current developments</li> <li>• <b>Also available: Graduate Diploma in International Tax (6 months)</b></li> </ul>

DEGREE NAME	DURATION (FULLTIME)	PARTTIME AVAILABLE	ENTRY DATE	DELIVERY MODE	INDICATIVE ANNUAL FEE 2023 <sup>1</sup>		CSP <sup>2</sup>	CRICOS REGISTERED
					INTERNATIONAL	DOMESTIC		
<b>COURSEWORK DEGREES</b>								
<b>Master of Law and Development</b>	1 year	✓	Flexible	Mixed Mode	\$46,656	\$45,312	x	✓
<b>Master of Private Law</b>	1 year	✓	Flexible	Mixed Mode	\$46,656	\$45,312	x	✓
<b>Master of Public and International Law</b>	1 year	✓	Flexible	Mixed Mode	\$46,656	\$45,312	x	✓
<b>Master of Tax</b>	1 year	✓	Flexible	Mixed Mode	\$46,656	\$45,312	x	✓
<b>Graduate Diploma in Asian Law</b>	6 months	✓	Flexible	Mixed Mode	\$23,328	\$22,656	x	✓
<b>Graduate Diploma in Communications Law</b>	6 months	✓	Flexible	Mixed Mode	\$23,328	\$22,656	x	✓
<b>Graduate Diploma in Corporate Law</b>	6 months	✓	Flexible	Mixed Mode	\$23,328	\$22,656	x	✓
<b>Graduate Diploma in Dispute Resolution</b>	6 months	✓	Flexible	Mixed Mode	\$23,328	\$22,656	x	✓
<b>Graduate Diploma in Government Law</b>	6 months	✓	Flexible	Mixed Mode	\$23,328	\$22,656	x	✓
<b>Graduate Diploma in International Economic Law</b>	6 months	✓	Flexible	Mixed Mode	\$23,328	\$22,656	x	✓
<b>Graduate Diploma in International Law</b>	6 months	✓	Flexible	Mixed Mode	\$23,328	\$22,656	x	✓
<b>Graduate Diploma in Laws</b>	6 months	✓	Flexible	Mixed Mode	\$23,328	\$22,656	x	✓
<b>Specialist Certificate in Law (Digital Law and Technological Innovation)</b>	6 months part-time only	✓	Flexible	Mixed Mode	Not available to international students	\$11,328	x	x
<b>Specialist Certificate in Legal Leadership</b>	6 months part-time only	✓	March/July	Mixed Mode	\$11,664	\$11,328	x	x
<b>Specialist Certificate in Tax</b>	6 months part-time only	✓	Flexible	Mixed Mode or Online	Not available to international students	\$11,328	x	x
<b>RESEARCH DEGREES</b>								
<b>Doctor of Philosophy – Law</b>	Up to 4 years	✓	Flexible	On campus	\$43,104	RTP only <sup>3</sup>	x	✓
<b>Master of Philosophy – Law</b>	Up to 2 years	✓	Flexible	On campus	\$43,104	RTP only <sup>3</sup>	x	✓

<sup>1</sup> Fees available at time of printing and assume full-time study unless otherwise indicated. Fees are subject to annual review and are normally shown as course fee per year. One year is equivalent to one EFTSL (Equivalent Full-Time Student Load) or a standard annual full-time load. If the duration of the course is one year or less, an estimate of the total program fee is shown.

<sup>2</sup> Commonwealth Supported Places (CSPs) may be awarded to eligible domestic students applying for this course, but are not guaranteed. See page 118.

<sup>3</sup> Entry requirements listed are a guide only and may be subject to change for 2023 entry. Students must also meet English language requirements – see page 126. Required grades listed are equivalent to a University of Melbourne percentage. Equivalent qualifications will be considered.

ENTRY REQUIREMENTS <sup>④</sup>	COURSE OUTCOMES
<ul style="list-style-type: none"> <li>• A degree in law (LLB, JD or equivalent) leading to admission to practice, at honours standard, or equivalent, or</li> <li>• A degree in law (LLB, JD or equivalent) leading to admission to practice, or equivalent and 2 years' documented relevant professional experience, or</li> <li>• An undergraduate degree in a relevant discipline and 2 years' documented relevant professional experience, or</li> <li>• An undergraduate degree in a relevant discipline; and successful completion of 4 subjects in a cognate graduate diploma and 1 year's of documented relevant professional experience</li> </ul>	<ul style="list-style-type: none"> <li>• Suitable for those wishing to examine legalisation of development, the role of economic institutions in law reform, and the history of rule of law in a developmental context</li> </ul>
<ul style="list-style-type: none"> <li>• A degree in law (LLB, JD or equivalent) leading to admission to practice, at honours standard, or equivalent, or</li> <li>• A degree in law (LLB, JD or equivalent) leading to admission to practice, or equivalent and 2 years' documented relevant professional experience, or</li> <li>• An undergraduate degree in a relevant discipline and 2 years' documented relevant professional experience, or</li> <li>• An undergraduate degree in a relevant discipline; and successful completion of 4 subjects in a cognate graduate diploma and 1 year's of documented relevant professional experience</li> </ul>	<ul style="list-style-type: none"> <li>• Suitable for those wishing to learn about the latest developments and legal thinking in areas central to commercial litigation and commercial transactions including contract law, law of torts, equity, restitution, trusts, property and remedies</li> </ul>
<ul style="list-style-type: none"> <li>• A degree in law (LLB, JD or equivalent) leading to admission to practice, at honours standard, or equivalent, or</li> <li>• A degree in law (LLB, JD or equivalent) leading to admission to practice, or equivalent and 2 years' documented relevant professional experience, or</li> <li>• An undergraduate degree in a relevant discipline and 2 years' documented relevant professional experience, or</li> <li>• An undergraduate degree in a relevant discipline; and successful completion of 4 subjects in a cognate graduate diploma and 1 year's of documented relevant professional experience</li> </ul>	<ul style="list-style-type: none"> <li>• Suitable for those wishing to gain advanced understanding of public and international law, including the legal and institutional framework for Australian government in theory and practice</li> </ul>
<ul style="list-style-type: none"> <li>• A degree in law (LLB, JD or equivalent) leading to admission to practice, at honours standard, or equivalent, or</li> <li>• A degree in law (LLB, JD or equivalent) leading to admission to practice, or equivalent and 2 years' documented relevant professional experience, or</li> <li>• An undergraduate degree in a relevant discipline and 2 years' documented relevant professional experience, or</li> <li>• An undergraduate degree in a relevant discipline; and successful completion of 4 subjects in a cognate graduate diploma and 1 year's of documented relevant professional experience</li> </ul>	<ul style="list-style-type: none"> <li>• Suitable for those wishing to learn about tax law and policy, emphasising international trends and current developments</li> <li>• <b>Also available: Graduate Diploma in Tax (6 months) and Specialist Certificate in Tax (6 months)</b></li> </ul>
<ul style="list-style-type: none"> <li>• A degree in law (LLB, JD or equivalent) at honours standard or equivalent leading to admission to legal practice, or</li> <li>• A degree in law (LLB, JD or equivalent) leading to admission to legal practice and at least 1 year's of documented, relevant professional experience, or</li> <li>• An undergraduate degree in a relevant discipline and at least 1 year's of documented, relevant professional work experience</li> </ul>	<ul style="list-style-type: none"> <li>• Suitable for those wishing to learn about Asian legal systems and societies from both commercial and public law perspectives</li> </ul>
<ul style="list-style-type: none"> <li>• A degree in law (LLB, JD or equivalent) at honours standard or equivalent leading to admission to legal practice, or</li> <li>• A degree in law (LLB, JD or equivalent) leading to admission to legal practice and at least 1 year's of documented, relevant professional experience, or</li> <li>• An undergraduate degree in a relevant discipline and at least 1 year's of documented, relevant professional work experience</li> </ul>	<ul style="list-style-type: none"> <li>• Suitable for those wishing to learn about existing and developing laws affecting the media and communications industries and their impact on publication of information, ownership, services and technology</li> </ul>
<ul style="list-style-type: none"> <li>• A degree in law (LLB, JD or equivalent) at honours standard or equivalent leading to admission to legal practice, or</li> <li>• A degree in law (LLB, JD or equivalent) leading to admission to legal practice and at least 1 year's of documented, relevant professional experience, or</li> <li>• An undergraduate degree in a relevant discipline and at least 1 year's of documented, relevant professional work experience</li> </ul>	<ul style="list-style-type: none"> <li>• Suitable for those wishing to learn about corporate law and regulation in Australia and overseas</li> </ul>
<ul style="list-style-type: none"> <li>• A degree in law (LLB, JD or equivalent) at honours standard or equivalent leading to admission to legal practice, or</li> <li>• A degree in law (LLB, JD or equivalent) leading to admission to legal practice and at least 1 year's of documented, relevant professional experience, or</li> <li>• An undergraduate degree in a relevant discipline and at least 1 year's of documented, relevant professional work experience</li> </ul>	<ul style="list-style-type: none"> <li>• Suitable for those wishing to learn techniques for resolving disputes, theories underpinning alternative forms of dispute resolution, new developments and comparisons between Australia and other countries</li> </ul>
<ul style="list-style-type: none"> <li>• A degree in law (LLB, JD or equivalent) at honours standard or equivalent leading to admission to legal practice, or</li> <li>• A degree in law (LLB, JD or equivalent) leading to admission to legal practice and at least 1 year's of documented, relevant professional experience, or</li> <li>• An undergraduate degree in a relevant discipline and at least 1 year's of documented, relevant professional work experience</li> </ul>	<ul style="list-style-type: none"> <li>• Suitable for those wishing to understand all aspects of operations of government including comparative public law and international dimensions of government law</li> </ul>
<ul style="list-style-type: none"> <li>• A degree in law (LLB, JD or equivalent) at honours standard or equivalent leading to admission to legal practice, or</li> <li>• A degree in law (LLB, JD or equivalent) leading to admission to legal practice and at least 1 year's of documented, relevant professional experience, or</li> <li>• An undergraduate degree in a relevant discipline and at least 1 year's of documented, relevant professional work experience</li> </ul>	<ul style="list-style-type: none"> <li>• Suitable for those wishing to study laws governing economic relations between different countries, domestic government regulation, private international transactions and international regulation between countries</li> </ul>
<ul style="list-style-type: none"> <li>• A degree in law (LLB, JD or equivalent) at honours standard or equivalent leading to admission to legal practice, or</li> <li>• A degree in law (LLB, JD or equivalent) leading to admission to legal practice and at least 1 year's of documented, relevant professional experience, or</li> <li>• An undergraduate degree in a relevant discipline and at least 1 year's of documented, relevant professional work experience</li> </ul>	<ul style="list-style-type: none"> <li>• Suitable for international legal practitioners and those in international agencies or nongovernment organisations</li> </ul>
<ul style="list-style-type: none"> <li>• A degree in law (LLB, JD or equivalent) leading to admission to practice, at honours standard, or equivalent, or</li> <li>• A degree in law (LLB, JD or equivalent) leading to admission to practice, or equivalent; and 1 year's of documented relevant professional experience</li> </ul>	<ul style="list-style-type: none"> <li>• Suitable for law graduates wishing to enhance their skills in a particular legal area or gain broader knowledge of the law</li> <li>• <b>Also available: Master of Laws (1 year)</b></li> </ul>
<ul style="list-style-type: none"> <li>• A degree in law (LLB, JD or equivalent) at honours standard or equivalent leading to admission to legal practice, or A degree in law (LLB, JD or equivalent) leading to admission to legal practice and at least 1 year's of documented, relevant professional experience</li> </ul>	<ul style="list-style-type: none"> <li>• Suitable for professionals in the private and public sectors who are aspiring to build an advanced and integrated understanding of the complex body of knowledge in relation to law and new technologies</li> </ul>
<ul style="list-style-type: none"> <li>• A degree in law (LLB, JD or equivalent) leading to admission to practice, or equivalent; and 2 years' documented relevant professional experience; or</li> <li>• A 3 year undergraduate degree or equivalent in any discipline area; and 5 years' documented relevant professional experience; and a personal statement of up to 500 words outlining why you wish to be considered for this course</li> </ul>	<ul style="list-style-type: none"> <li>• Suitable for those wishing to learn about leadership theories and the capabilities required for effective and ethical legal leadership and management</li> </ul>
<ul style="list-style-type: none"> <li>• A degree in law (LLB, JD or equivalent) at honours standard or equivalent leading to admission to legal practice, or</li> <li>• A degree in law (LLB, JD or equivalent) leading to admission to legal practice and at least 1 year's of documented, relevant professional experience, or</li> <li>• An undergraduate degree (nonlaw) in a cognate discipline such as cognate areas including business, commerce, accounting, taxation, legal studies (or similar) or finance and at least 1 year's of documented relevant professional work experience</li> </ul>	<ul style="list-style-type: none"> <li>• Suitable for those wishing to learn about tax law and policy, emphasising international trends and current developments</li> <li>• <b>Also available: Master of Tax (1 year) and Graduate Diploma in Tax (6 months)</b></li> </ul>
<ul style="list-style-type: none"> <li>• Masters or honours degree in a related discipline with a weighted average mark (WAM) of at least 75%+, including relevant research project equivalent to 25% of 1 year's of fulltime study</li> <li>• Research experience relevant to proposed topic</li> <li>• Referee reports</li> </ul>	<ul style="list-style-type: none"> <li>• Suitable for students wishing to build expertise in their specialist area, under academic supervision</li> </ul>
<ul style="list-style-type: none"> <li>• Masters or honours degree in a related discipline with a weighted average mark (WAM) of at least 75%+, including relevant research project equivalent to 25% of 1 year's of fulltime study</li> <li>• Research experience relevant to proposed topic</li> <li>• Referee reports</li> </ul>	<ul style="list-style-type: none"> <li>• Suitable for students wishing to develop advanced skills in carrying out independent and sustained research, under academic supervision</li> </ul>

<sup>④</sup> Flexible study options subject to approval.

<sup>⑤</sup> Most domestic students are exempt from tuition fees through the Australian Government's Research Training Program Fee Offset Scholarship (RTP). See page 118.

# MUSIC, VISUAL AND PERFORMING ARTS

We are renowned worldwide for cultivating talented professionals and academics across the creative arts. Our programs combine immersive studio and practice-based training with critical investigation, delivered in cutting-edge facilities.

## WORLD-RENOWNED ARTISTIC MENTORS

Be taught and mentored by some of Australia's most gifted and passionate musicians, composers, artists, performers, directors and choreographers. Our partnerships with Melbourne arts organisations such as the Melbourne Theatre Company and the Melbourne International Film Festival ensure your learning is practical and relevant.

## FIRST-CLASS FACILITIES

Join a dynamic and vibrant community of dedicated makers, creators and performers. Be inspired to create and perform beyond your artistic boundaries.

In 2019 we completed a \$200 million renewal project at our Southbank campus, including the state-of-the-art Ian Potter Southbank Centre – the new home for the Melbourne Conservatorium of Music. Our renewed campus encourages collaboration across the artistic disciplines as music students engage with those studying film and visual and performing arts.

The Buxton Contemporary is open to the public, and the historic Dodds Street Police Stables have been transformed into new artist studios and exhibition spaces for students. The Martyn Myer Arena is a multi-purpose venue, seating up to 260 people. Our Southbank campus also features a new multi-storey library, new Production Design Studios and Print Workshop, and the new home of the Wilin Centre for Indigenous Arts and Cultural Development.

## STUDIES IN FINE ARTS

The Victorian College of the Arts offers graduate programs in visual art, filmmaking, screenwriting, dance, production design, creative arts therapy, film and TV producing and theatre. We're committed to providing a transformative learning experience in pursuit of artistic excellence, innovation and an absorbing education. Our learning environment has an atmosphere of critical confidence and creative risk taking, as well as high expectations in development of skill and facility.

## STUDIES IN MUSIC

Our Melbourne Conservatorium of Music offers the most comprehensive range of music courses in Australia. You could study composition, conducting, ethnomusicology, musicology, interactive composition, jazz and improvisation, music therapy, music performance, music performance teaching, music psychology and performance science, opera performance or orchestral performance. We provide national and international leadership in all areas of music, through graduate programs of the highest quality and a diverse range of innovative and creative research.



**#1 IN AUSTRALIA  
FOR PERFORMING ARTS**  
– QS World University Rankings by Subject 2022

## CAREER OUTCOMES

We cultivate and inspire talent, facilitating successful futures for the next generation of artists. Our illustrious alumni work in prominent positions around the world. Their work is frequently recognised in prestigious film festivals, arts prizes and industry awards. Their achievements are in film, television, dance, theatre and music theatre; or as independent artists, art and music teachers, conductors, producers, orchestral musicians, directors, arts managers, production designers, in schools and in music therapy.

Our courses are recognised in Australia and internationally, with some receiving accreditation from professional industry bodies. Our Master of Music (Performance Teaching) offers Primary Level Suzuki Teacher Accreditation, and on satisfactory completion of the Master of Music Therapy, graduates will be eligible for Registration as Music Therapists (RMT) with the Australian Music Therapy Association (Inc) offers.

Graduates of our Master of Creative Arts Therapy are eligible for professional registration with appropriate professional associations (in Australia, this is the Dance Movement Therapy Association of Australasia and the Australian, New Zealand and Asian Creative Arts Therapies Association).

## FIND OUT MORE

**FACULTY OF FINE ARTS AND MUSIC**  
[finearts-music.unimelb.edu.au](http://finearts-music.unimelb.edu.au)



After moving to Melbourne to pursue design, Priya Namana found herself increasingly frustrated at the socio-political climate around her, so found a constructive space for expression as a video artist.

*“I came to the VCA with no expectations, but my time has been spacious, responsive, rigorous, and insightful. The conversations with my peers and mentors have been inspiring and I am so infinitely amazed at how present and supportive everyone is in every interaction with technicians, supervisors and lecturers. With all of this support, I am further developing a very personal language and learning to communicate with the world effectively and accurately.*”

*“My advice to others considering studying at the VCA is to be curious, tenacious and open to changing – so that something new can happen to you and your ideas. Learn how to make considered marks and stay connected and engaged with the broader community outside your artistic practice. And ready your stamina for endurance!”*

**Priya Namana (India)**  
Master of Contemporary Art

DEGREE NAME	DURATION (FULL-TIME)	PART-TIME AVAILABLE	ENTRY DATE	DELIVERY MODE	INDICATIVE ANNUAL FEE 2023 <sup>1</sup>		CSP <sup>2</sup>	CRICOS REGISTERED	
					INTERNATIONAL	DOMESTIC			
<b>COURSEWORK DEGREES</b>									
<b>Master of Contemporary Art</b>	2 years	x	February	On campus	\$36,128	\$22,560	✓	✓	
<b>Master of Creative Arts Therapy</b>	2 years	x	February	On campus	\$36,128	\$22,336	✓	✓	
<b>Master of Dance</b>	2 years	x	February	On campus	\$36,128	22,560	✓	✓	
<b>Master of Film and Television</b>	2 years	x	February	On campus	\$41,760	\$29,152	✓ <sup>3</sup>	✓	
<b>Master of Music (Opera Performance)</b>	2 years	x	February	On campus	\$36,128	\$22,336	✓	✓	
<b>Master of Music (Orchestral Performance)</b>	2 years	x	February	On campus	\$36,128	\$22,336	✓	✓	
<b>Master of Music (Performance Teaching)</b>	1.5 years	✓	February/July	On campus	\$36,128	\$22,336	✓	✓	
<b>Master of Music Therapy</b>	2 years	x	March	Mixed attendance mode	\$36,128	\$22,336	✓	✓	
<b>Graduate Diploma in Music</b>	1 year	✓	February/July	On campus	\$36,128	\$22,560	x	✓	
<b>Master of Production Design</b>	2 years	x	February	On campus	\$36,128	\$22,560	✓	✓	
<b>Master of Screenwriting</b>	1.5 years	x	February	On campus	\$36,128	\$22,560	✓	✓	



ENTRY REQUIREMENTS <sup>®</sup>	COURSE OUTCOMES
<ul style="list-style-type: none"> <li>Undergraduate degree with a WAM of at least H3 (65%) or equivalent; or 6+ years' documented relevant professional experience, with evidence of artistic ability and achievement or practice comparable to that expected of undergraduate degree holders in relevant disciplines</li> <li>A CV, study proposal of approximately 500 words, folio of past work relevant to the study proposal or evidence of past work relevant to the study proposal, and an interview</li> </ul>	<ul style="list-style-type: none"> <li>Suitable for visual art graduates and artists without formal undergraduate study who wish to develop an individual and professional art practice</li> <li>Provides a practice pathway focusing on the presentation of a resolved body of work in the VCA Art Masters Exhibition</li> </ul>
<ul style="list-style-type: none"> <li>Undergraduate degree or equivalent; or 6 years' documented relevant work experience in creative or performing arts, or community arts practice, or education</li> <li>Artistic background as demonstrated by submission of an Artistic Experience Portfolio showing a significant interest in the relevant art form with documented artistic engagement, a written proposal, and an interview</li> </ul>	<ul style="list-style-type: none"> <li>Suitable for graduates who wish to develop specialist skills to reflect critically on the role of creative arts therapists in education, health and community contexts</li> </ul>
<ul style="list-style-type: none"> <li>Undergraduate degree in dance; or 6+ years' documented professional experience in dance and/or related performing arts; or</li> <li>An honours degree in dance or a related field</li> </ul>	<ul style="list-style-type: none"> <li>Suitable for those who wish to develop their knowledge of dance as an interdisciplinary practice and build their professional skills and understanding</li> <li>Provides a practice pathway through opportunities for placements in a variety of settings</li> </ul>
<ul style="list-style-type: none"> <li>An undergraduate degree or equivalent qualification; or 6+ years' documented relevant work experience related to film and television, with evidence of artistic ability and achievement or practice comparable to that expected of undergraduate degree holders in relevant disciplines</li> <li>A selection test that may include both visual and written elements or a folio of past work</li> </ul>	<ul style="list-style-type: none"> <li>Suitable for graduates of any discipline who wish to develop advanced, practical filmmaking skills</li> <li>Provides a practice pathway by enabling you to develop an industry-standard narrative or documentary short film with the opportunity to crew on your peer group productions</li> </ul>
<ul style="list-style-type: none"> <li>Undergraduate degree in vocal performance or equivalent, with evidence of European modern language training in either lyric diction and/or practical language skills learning</li> <li>An audition</li> </ul>	<ul style="list-style-type: none"> <li>Suitable for graduates of any discipline who wish to undertake professional and elite-level training to become a professional opera singer or répétiteur</li> <li>Incorporates arts industry placements into professional opera company contexts</li> </ul>
<ul style="list-style-type: none"> <li>An undergraduate degree in any discipline; or 6+ years' documented relevant professional experience</li> <li>An audition</li> </ul>	<ul style="list-style-type: none"> <li>Delivered through industry partnerships with professional orchestras in Melbourne and elsewhere in Australia</li> <li>Suitable for graduates of any discipline who wish to become orchestral musicians and undertake elite-level instrumental training to a professional standard</li> </ul>
<ul style="list-style-type: none"> <li>A Bachelor of Music with a WAM of at least H3 (65%) in the final year or equivalent; or a Bachelor of Fine Arts (Contemporary Music – Improvisation) with a WAM of at least H3 (65%) in the final year or equivalent; or a Graduate Diploma in Music with a WAM of at least H3 (65%) or equivalent</li> <li>A satisfactory requirement in the audition, or approved final year subject</li> </ul>	<ul style="list-style-type: none"> <li>Suitable for music graduates who wish to become an instrumental or studio-based performer-teacher of Western classical and contemporary music</li> <li>Provides a practice pathway through placement in a variety of settings including community organisations, schools, studios and Suzuki classes</li> <li>Graduates who complete the Suzuki elective will receive primary-level Suzuki teacher accreditation</li> </ul>
<ul style="list-style-type: none"> <li>A Bachelor of Music or other undergraduate degree</li> <li>Instrumental skills equivalent to 8th grade AMEB standard</li> <li>Commitment to care for vulnerable people or promote health of individuals and/or communities through volunteer work, community music activities or prior studies</li> <li>Introductory psychology studies (one subject as a minimum) at tertiary level, equivalent to one subject or 12.5 points at the University of Melbourne</li> <li>An audition and interview</li> <li>Academic reference, musical reference and character reference from three different referees</li> </ul>	<ul style="list-style-type: none"> <li>Suitable for those who wish to become a registered Music Therapist and understand relevant clinical conditions and the application of music as a treatment/special education modality</li> </ul>
<ul style="list-style-type: none"> <li>An undergraduate degree (in any discipline other than music) with a weighted average mark of at least 65% or equivalent; or 5+ years' documented professional experience relevant to the specialisation</li> <li>Composition specialisation: folio</li> <li>Ethnomusicology or Musicology specialisations: a piece of scholarly writing and research proposal</li> <li>Practical Music specialisation: audition</li> <li>Tailored program: personal statement</li> </ul>	<ul style="list-style-type: none"> <li>Suitable for graduates of any discipline who wish to access a pathway to graduate study in music across areas of composition, ethnomusicology, musicology, practical music, or through a tailored program of study</li> </ul>
<ul style="list-style-type: none"> <li>Undergraduate degree or equivalent in a relevant discipline (such as performing arts, design, and digital arts); or 6+ years' documented professional practice in the creative arts industry</li> <li>Portfolio, a presentation of a response to a specific brief set out in the application process, and an interview</li> </ul>	<ul style="list-style-type: none"> <li>Focuses on production design for screen or set and costume design for stage. Suitable for those who wish to develop design skills and understandings that will equip them to engage and make a meaningful contribution to the development of screen or stage work</li> </ul>
<ul style="list-style-type: none"> <li>Undergraduate degree with a WAM of at least H3 (65%) over the last 200 points of study or equivalent; or 5+ years' documented relevant work experience related to film and television, with evidence of artistic ability and achievement or practice comparable to that expected of undergraduate degree holders in relevant disciplines</li> </ul>	<ul style="list-style-type: none"> <li>Suitable for graduates of any discipline who wish to develop a career as a professional screenwriter for feature film or television markets</li> <li>Provides a practice pathway via the development of a second draft, long-form script project pitched to industry producers and TV commissioners upon completion of the degree</li> </ul>

DEGREE NAME	DURATION (FULL-TIME)	PART-TIME AVAILABLE	ENTRY DATE	DELIVERY MODE	INDICATIVE ANNUAL FEE 2023 <sup>1</sup>		CSP <sup>2</sup>	CRICOS REGISTERED
					INTERNATIONAL	DOMESTIC		
<b>COURSEWORK DEGREES</b>								
<b>Master of Screen Producing<sup>3</sup></b>	2 years	✓	February	On campus	\$36,128	\$22,560		
<b>Master of Theatre (Directing)</b>	2 years	✗	March	On campus	\$36,126	\$22,560	✓	✓
<b>Master of Theatre (Dramaturgy)</b>	1.5 years	✗	March	On campus	\$36,126	\$22,560	✓	✓
<b>Master of Theatre (Writing)</b>	1 year	✗	March	On campus	\$36,126	\$22,560	✓	✓
<b>Graduate Certificate in Visual Art</b>	1 year part-time	✓	February	On campus	\$18,064	\$11,280	✗	✗
<b>Specialist Certificate in Inclusive Music Teaching</b>	1 year part-time only	✓	July	On campus	\$6,448	\$5,640	✗	✗
<b>RESEARCH DEGREES</b>								
<b>Doctor of Philosophy - Fine Arts and Music</b>	Up to 4 years	✓	February/July	On campus	\$39,488	RTP places available <sup>3</sup>	✗	✓
<b>Master of Fine Arts</b>	Up to 2 years	✓	February/July	On campus	\$39,488	RTP places available <sup>3</sup>	✗	✓
<b>Master of Music (Research)</b>	Up to 2 years	✓	February/July	On campus	\$39,488	RTP places available <sup>3</sup>	✗	✗

<sup>1</sup> Fees available at time of printing and assume full-time study unless otherwise indicated. Fees are subject to annual review and are normally shown as course fee per year. One year is equivalent to one EFTSL (Equivalent Full-Time Student Load) or a standard annual full-time load. If the duration of the course is one year or less, an estimate of the total program fee is shown.

<sup>2</sup> Commonwealth Supported Places (CSPs) may be awarded to eligible domestic students applying for this course, but are not guaranteed. See page 118.

<sup>3</sup> Entry requirements listed are a guide only and may be subject to change for 2023 entry. Students must also meet English language requirements – see page 126. Required grades listed are equivalent to a University of Melbourne percentage. Equivalent qualifications will be considered.

ENTRY REQUIREMENTS <sup>③</sup>	COURSE OUTCOMES
<ul style="list-style-type: none"> <li>An undergraduate degree or equivalent; or six years of documented relevant work experience</li> <li>Practice portfolio</li> <li>Interview (shortlisted applicants only)</li> </ul>	<ul style="list-style-type: none"> <li>Suitable for students looking to develop professionally as producers who can work across platforms of screen-based content</li> <li>Focuses on preparing students to work in the screen industry and familiarising them with advanced infrastructural, cultural and methodological practices</li> <li>Provides an optional industry placement or research pathway</li> </ul>
<ul style="list-style-type: none"> <li>Undergraduate degree in a relevant discipline (such as the performing arts, music, visual arts, film, dance and digital arts), or equivalent; or an undergraduate degree in a cognate discipline (such as social sciences, architecture, landscape, computer science, cultural studies, applied sciences or international development fields), or equivalent; an honours degree, or equivalent, in a relevant discipline, with a WAM of at least H2B (70%) across the honours year; or 6+ years' documented professional practice in the creative arts industry</li> <li>Interview (shortlisted applicants only)</li> </ul>	<ul style="list-style-type: none"> <li>Suitable for those who wish to develop their potential for artistic leadership and build an in-depth knowledge of directorial thinking and practice</li> </ul>
<ul style="list-style-type: none"> <li>Undergraduate degree or equivalent in the arts (across art forms such as the performing arts, music, visual arts, film, dance &amp; digital arts); or an undergraduate degree or equivalent in associated areas such as cultural studies or areas within the design industry sector; or equivalent of 6 years' professional practice in the creative arts industry</li> </ul>	<ul style="list-style-type: none"> <li>Suitable for those who wish to develop their potential for artistic leadership and attain in-depth knowledge of dramaturgical thinking and practices</li> </ul>
<ul style="list-style-type: none"> <li>Bachelor degree with honours (or equivalent) in a cognate area; or a 3 year undergraduate qualification and at least 50 credit points, or equivalent, of graduate study in a cognate area; or a 3 year undergraduate qualification in a cognate area and at least 2 years' documented, relevant work experience; or 8+ years' documented relevant professional experience, with evidence of artistic ability and achievement or practice comparable to that expected of honours degree holders in relevant disciplines</li> <li>A CV, portfolio of relevant work and an interview</li> <li>Undergraduate degree in any discipline or equivalent; or 5+ years' documented relevant professional practice</li> </ul>	<ul style="list-style-type: none"> <li>Suitable for those who wish to develop a variety of writing styles and pursue professional work that includes writing for theatre, dance, music theatre, opera and other cross discipline productions</li> </ul>
<ul style="list-style-type: none"> <li>Undergraduate degree or equivalent; or 5+ years' documented relevant professional practice</li> </ul>	<ul style="list-style-type: none"> <li>Suitable for graduates of any discipline who wish to further develop interests and skills in the visual arts</li> <li>Provides a pathway into the Master of Contemporary Art</li> </ul>
<ul style="list-style-type: none"> <li>Undergraduate degree or equivalent and 2+ years' studio-based music teaching experience</li> <li>Music skills equivalent to AMEB Practical Grade 8 and AMEB Theory Grade 5</li> <li>A valid Working with Children Check</li> <li>2 years' documented relevant work experience of studio-based music teaching experience with a minimum of 10 students over a two-year period, with employment reference,</li> </ul>	<ul style="list-style-type: none"> <li>Suitable for those who wish to develop expertise and confidence to teach children with autism and intellectual disabilities through inclusive music education</li> </ul>
<ul style="list-style-type: none"> <li>Preferably, a masters degree in a relevant discipline, including a substantial research component equivalent to at least 25% of 1 year of full-time study, and a minimum WAM of 75% (or University of Melbourne equivalent). Exceptionally, an honours bachelors degree with a minimum WAM of 75%; or a 4 year bachelors degree in a relevant discipline which includes a substantial research component equivalent to at least 25% of 1 year of full-time study and a minimum WAM of 75% in the final year subjects; or a qualification and professional experience considered to be equivalent</li> <li>Referee reports (except for applicants who graduated from the University of Melbourne within past 5 years)</li> <li>Evidence of endorsement from a prospective supervisor</li> <li>In addition to a research proposal, each specialisation requires additional materials such as representative works, folio, an example of scholarly writing, or live performance audition</li> <li>Honours degree in a related discipline with a WAM of 75%+; or an undergraduate degree in a related discipline with a WAM of 75%+ and 2+ years' documented, relevant professional experience; or an undergraduate degree and 5+ years' documented, relevant professional experience; or 5+ years' documented, relevant professional experience and demonstrated outstanding artistic ability together with evidence of ability in academic writing</li> <li>Each discipline has extra requirements that may include performance in one or more of an audition, test, interview, workshop or folio presentation</li> </ul>	<ul style="list-style-type: none"> <li>Suitable for those who wish to undertake a substantial piece of original research demonstrating authority and command of knowledge in their chosen field</li> <li>VCA disciplines in dance, design, film and television, Indigenous arts and culture, music theatre, production, social practice and community engagement, theatre, visual art. MCM disciplines in composition, interactive composition, jazz &amp; improvisation, music performance, music psychology, music therapy, and musicology &amp; ethnomusicology. Faculty of Fine Arts and Music specialisation in Creative Arts Therapies</li> <li>Suitable for those who wish to engage in independent research in their field of artistic practice</li> <li>Specialisations in dance, design and production, film and TV, Indigenous arts and culture, music theatre, social practice and community engagement, theatre, and visual art</li> <li>Pathway to a PhD</li> </ul>
<ul style="list-style-type: none"> <li>Bachelor of Music (Honours) with a WAM of 75%+</li> <li>Each discipline has extra requirements that may include an audition, folio submission, or submission of a substantial piece of scholarly writing and research proposal</li> </ul>	<ul style="list-style-type: none"> <li>Suitable for Music (honours) graduates who wish to undertake a specialist professional practice-based research degree in the areas of composition, interactive composition, music performance (including conducting), and jazz and improvisation</li> <li>Suitable for Music (honours) graduates who wish to undertake a research project in music psychology, music therapy and musicology/ ethnomusicology</li> <li>Pathway to a PhD</li> </ul>

④ Documentary and Narrative streams.

⑤ Most domestic students are exempt from tuition fees through the Australian Government's Research Training Program Fee Offset Scholarship (RTP). See page 118.

⑥ Entry requirements for Master of Screen Producing are subject to Academic Board approval

# SCIENCE

We are a pioneer in scientific teaching and research for over 150 years. Join our scientific leaders in the search for solutions to today's most challenging problems.

## DIVERSE DISCIPLINES, ESSENTIAL SKILLS

We offer the most diverse range of scientific disciplines of any Australian university, including programs in the chemical, earth, environmental, life, social, mathematical and physical sciences. Our programs combine advanced knowledge in core scientific disciplines with high-level training in business, communication and technical skills. This innovative, purpose-built curriculum is supported by scientists, business and industry. Our coursework and research degrees provide opportunities for you to get involved with industry partnerships, collaborative research ventures and overseas exchanges.

## DELVE INTO THE LATEST RESEARCH

Learn from internationally renowned academics and leaders in research who are actively solving global problems. Here are some global issues that our academics are working on.

## PROGRAMMING OUR QUANTUM FUTURE

The quantum computing revolution is coming, and we are developing the tools we'll need to reach this future. In 2018, our physicists set a world record for quantum computing simulation. Now they are bringing this expertise to the classroom, with a new graduate subject in quantum computing programming.

## SAVING LIVES WHEN THE POWER GOES OUT

Pneumonia is the biggest killer of children worldwide. Our researchers are working with locals in Uganda to install and run electricity-free FREO2 oxygen technology to provide life-saving oxygen when the power goes out. This has the potential to save 2500 lives, every day.

## IMPROVING THE WORLD'S DIET

Iron and zinc deficiency is a major problem in many developing countries. Our researchers have developed iron and zinc biofortified rice and wheat that has the potential to change the lives of the billions of people who obtain most of their calories from these staple foods.

## UNDERSTANDING CLIMATE CHANGE

Climate change is here. Our scientists are leading research programs to understand the impact on our weather, our natural habitats, our cities, our economies, and our societies, and developing renewable technologies that will help us get to a zero-emission future.

## CAREER OUTCOMES

Our graduates enjoy access to a wide range of career opportunities worldwide, including jobs in government, industry, hospitals, research institutes and universities. Science graduates are also sought-after for their analytical and problem-solving skills in fields outside of the sciences.

## FIND OUT MORE

### FACULTY OF SCIENCE

[science.unimelb.edu.au](http://science.unimelb.edu.au)



**#1 IN AUSTRALIA  
FOR BIOLOGICAL  
SCIENCES**

– QS World University Rankings by Subject 2022

## EXPLORING EARTH

*“Studying geology at Melbourne has led to some pretty amazing opportunities for me, from mapping in Timor-Leste to trekking in the Transantarctic Mountains. I now find myself constantly exploring new places and being challenged by interesting problems. The Earth is so fascinating to study and I’m learning new things every day.”*

### Jeremy Lee (Australia)

Bachelor of Science,  
major in Geology  
Master of Science  
(Earth Sciences)  
PhD



DEGREE NAME	DURATION (FULL-TIME)	PART-TIME AVAILABLE	ENTRY DATE	DELIVERY MODE	INDICATIVE ANNUAL FEE 2023 <sup>1</sup>		CSP <sup>2</sup>	CRICOS REGISTERED	
					INTERNATIONAL	DOMESTIC			
<b>COURSEWORK DEGREES</b>									
<b>Master of Biotechnology</b>	2 years	✓	February/July	On campus	\$48,128	\$35,072	✓	✓	
<b>Master of Computer Science</b>	Please refer to page 86 for course details.								
<b>Master of Climate Science</b>	Please refer to page 64 for course details.								
<b>Master of Data Science</b>	Please refer to page 86 for course details.								
<b>Master of Ecosystem Management and Conservation</b>	Please refer to page 64 for course details.								
<b>Master of Environmental Science</b>	Please refer to page 64 for course details.								
<b>Master of Geography</b>	2 years	✓	February/July	On campus	\$48,128	\$35,072	✓	✓	
<b>Master of Geoscience</b>	2 years	✓	February/July	On campus	\$48,128	\$35,072	✓	✓	
<b>Master of Science (Bioinformatics)</b>	2 years	✓ <sup>5</sup>	January <sup>4</sup> / February/July	On campus	\$48,128	\$35,072	✓	✓	
<b>Master of Science (BioSciences)</b>	2 years	✓ <sup>5</sup>	February/July	On campus	\$48,128	\$35,072	✓	✓	
<b>Master of Science (Chemistry)</b>	2 years	✓ <sup>5</sup>	February/July	On campus	\$48,128	\$35,072	✓	✓	
<b>Master of Science (Earth Sciences)</b>	2 years	✓ <sup>5</sup>	January/July	On campus	\$48,128	\$35,072	✓	✓	
<b>Master of Science (Epidemiology)</b>	2 years	✓ <sup>5</sup>	February	On campus	\$48,128	\$35,072	✓	✓	
<b>Master of Science (Mathematics and Statistics)</b>	2 years	✓ <sup>5</sup>	February/July	On campus	\$48,128	\$35,072	✓	✓	
<b>Master of Science (Physics)</b>	2 years	✓ <sup>5</sup>	February/July	On campus	\$48,128	\$35,072	✓	✓	
<b>Master of Urban Horticulture</b>	2 years	✓	February/July	On campus at Burnley	\$46,976	\$34,240	✓	✓	
<b>Graduate Diploma in Science (Advanced)</b>	1 year	✓ <sup>5</sup>	February/July	On campus	\$48,128	\$35,072	✓	✓	
<b>Graduate Diploma in Science (14 streams available)</b>	Stream dependent	Stream dependent	February/July	On campus	Not available to international students	\$35,072	✓	✓	

ENTRY REQUIREMENTS <sup>®</sup>	COURSE OUTCOMES
<ul style="list-style-type: none"> <li>Undergraduate degree with a major in an appropriate discipline with a WAM of 65%+</li> <li>Appropriate disciplines Agricultural Science, Biochemistry and Molecular Biology, Bioengineering Systems, Biotechnology, Cell and Developmental Biology, Chemistry, Food Science, Genetics, Immunology, Microbiology, Pathology, Pharmacology, Plant Science, Veterinary BioSciences and Zoology or an equivalent</li> </ul>	<ul style="list-style-type: none"> <li>Suitable for those wishing to develop a strong scientific background and build a comprehensive understanding of the commercial requirements of industry with the opportunity to study all aspects of the biotechnology product pipeline</li> </ul>
<ul style="list-style-type: none"> <li>Undergraduate degree in an appropriate discipline (anthropology, earth, ocean and/or atmospheric science, ecology and evolutionary biology, economics, environmental science, geography, political science, social science, urban studies or zoology) with a WAM of 70%+</li> </ul>	<ul style="list-style-type: none"> <li>Provides a practice pathway to research, through a 12 or 24-month research project, or can be completed as coursework-only</li> <li>Specialise in one of three streams – physical, human or integrated geography – and include an optional research thesis</li> </ul>
<ul style="list-style-type: none"> <li>Undergraduate degree with a major in a relevant earth science discipline, (earth science or geology) with a WAM of 65%+</li> </ul>	<ul style="list-style-type: none"> <li>Suitable for those wishing to gain hands-on skills and experience in laboratory and field work</li> </ul>
<ul style="list-style-type: none"> <li>Undergraduate degree with a major in biology, biomedicine, mathematics and statistics, or computer science with a WAM of 65%+ in the best 50 points in appropriate 3rd year subjects</li> <li>Prerequisite subjects: MAST10005 Calculus 1 or equivalent</li> </ul>	<ul style="list-style-type: none"> <li>Suitable for those wishing to develop data science skills with a specialised ability to analyse biological systems</li> </ul>
<ul style="list-style-type: none"> <li>Undergraduate degree with a major in biomedicine, computational biology, ecology, evolutionary biology, environmental science, genetics, physiology, plant science, veterinary science or zoology with a WAM of 65%+ in the best 50 points in appropriate 3rd year subjects</li> <li>Endorsement of a prospective supervisor</li> </ul>	<ul style="list-style-type: none"> <li>Pathway to PhD, including a substantial research project in an area of genetics, botany or zoology</li> </ul>
<ul style="list-style-type: none"> <li>Undergraduate degree with a major in chemistry with a WAM of 65%+ in the best 50 points in appropriate 3rd year subjects</li> <li>Prerequisite subjects: 25+ credit points of 3rd year chemistry including 12.5+ credit points practical-based</li> <li>Preference of 3 potential supervisors</li> </ul>	<ul style="list-style-type: none"> <li>Pathway to PhD, including a substantial experimental and/or theoretical research project</li> </ul>
<ul style="list-style-type: none"> <li>Undergraduate degree in an appropriate discipline (agricultural science, climate and weather, biochemistry, botany, chemistry, engineering, environmental science, food science, genetics, geography, geology, mathematics, microbiology, physics, plant science or zoology) with a WAM of 65%+ in the best 50 points in appropriate 3rd year subjects</li> <li>Endorsement of a prospective supervisor</li> </ul>	<ul style="list-style-type: none"> <li>Pathway to PhD, including a substantial research project and studies in atmospheric science or geology</li> </ul>
<ul style="list-style-type: none"> <li>Undergraduate degree with a major in any science discipline with a WAM of 65%+ in the best 50 points in appropriate 3rd year subjects</li> <li>Undergraduate degree with a major in mathematics, statistics or mathematical physics with a WAM of 65%+ in the best 50 points in appropriate 3rd year subjects</li> </ul>	<ul style="list-style-type: none"> <li>Pathway to PhD, including a substantial research project</li> <li>Pathway to PhD, including a substantial research project and studies in pure mathematics, applied mathematics and mathematical physics, discrete mathematics and operations research, or statistics and stochastic processes</li> </ul>
<ul style="list-style-type: none"> <li>Undergraduate degree with a major in chemical physics, engineering, mathematical physics, mathematics, physics or statistics) with a WAM of 65%+ in the best 50 points in appropriate 3rd year subjects</li> <li>Quantum mechanics at both second-year and third-year university level. Studies in electrodynamics and statistical physics at third-year level are also recommended</li> <li>Preference of 3 potential supervisors from multiple research groups or areas</li> </ul>	<ul style="list-style-type: none"> <li>Pathway to PhD, including a substantial research project and studies in astrophysics, theoretical particle physics or experimental particle physics</li> </ul>
<ul style="list-style-type: none"> <li>Undergraduate degree or graduate certificate in any discipline, with a WAM of 65%+, or</li> <li>Graduate Diploma or Honours degree in any discipline</li> </ul>	<ul style="list-style-type: none"> <li>Suitable for those wishing to pursue a career as horticulturalists, arborists, revegetation and restoration specialists, landscape designers, open space managers, and nursery and greenhouse managers</li> </ul>
<ul style="list-style-type: none"> <li>Undergraduate degree with a major in a related discipline including appropriate prerequisite subjects, with a WAM of 65%+ in best 25 points of appropriate 2nd or 3rd year subjects</li> <li>Endorsement of a prospective supervisor (some streams only)</li> </ul>	<ul style="list-style-type: none"> <li>Suitable for those wishing to enhance an existing undergraduate major with an additional 100 points of study, potentially including a research component as a pathway to further graduate research</li> </ul>
<ul style="list-style-type: none"> <li>An undergraduate degree, and</li> <li>25+ points (two subjects) of specific prerequisite subjects at Level 1 or above for the stream into which entry is sought</li> </ul>	<ul style="list-style-type: none"> <li>Suitable for those wishing to develop on first-year study in area of science as a potential pathway to further graduate study</li> <li><b>Also available: Graduate Certificate in Science (stream dependent)</b></li> </ul>

DEGREE NAME	DURATION (FULL-TIME)	PART-TIME AVAILABLE	ENTRY DATE	DELIVERY MODE	INDICATIVE ANNUAL FEE 2023 <sup>1</sup>		CSP <sup>2</sup>	CRICOS REGISTERED	
					INTERNATIONAL	DOMESTIC			
<b>COURSEWORK DEGREES</b>									
<b>Graduate Certificate in Arboriculture</b>	1 year part-time only	✓	February/July/ November	On campus intensives, plus an eight-week online component	\$24,064	\$17,536	x	x	
<b>Graduate Certificate in Garden Design</b>	1 year part-time only	✓	February/July	On campus at Burnley	Not available to international students	\$17,536	x	x	
<b>Graduate Certificate in Green Infrastructure</b>	1 year part-time only	✓	February	On campus at Burnley	\$24,064	\$17,536	x	x	
<b>Graduate Certificate in Professional Skills for Scientists</b>	6 months	✓	February/July	On campus	\$23,168	\$17,536	✓	✓	
<b>Specialist Certificate in Research Practice for Scientists</b>	3-6 months	✓	Flexible	Internship with host organisation	\$12,032 <sup>3</sup>	\$8,762	x	x	
<b>RESEARCH DEGREES</b>									
<b>Doctor of Philosophy – Science</b>	Up to 4 years	✓	Flexible	On campus	\$48,000	RTP <sup>4</sup>	x	✓	
<b>Master of Philosophy – Science</b>	Up to 2 years	✓	Flexible	On campus	\$47,680	RTP <sup>4</sup>	x	✓	
<b>Master of Industrial Research (Chemistry)</b>	2 years	✓	February	On campus	\$47,680	RTP <sup>4</sup>	x	✓	

<sup>1</sup> Fees available at time of printing and assume full-time study unless otherwise indicated. Fees are subject to annual review and are normally shown as course fee per year. One year is equivalent to one EFTSL (Equivalent Full-Time Student Load) or a standard annual full-time load. If the duration of the course is one year or less, an estimate of the total program fee is shown.

<sup>2</sup> Commonwealth Supported Places (CSPs) may be awarded to eligible domestic students applying for this course, but are not guaranteed. See page 118.

<sup>3</sup> Entry requirements listed are a guide only and may be subject to change for 2023 entry. Students must also meet English language requirements – see page 126. Required grades listed are equivalent to a University of Melbourne percentage. Equivalent qualifications will be considered

<sup>4</sup> A summer intake in January is available for Master of Science (Bioinformatics) students without a Computer Science background who need to complete COMP90059.



ENTRY REQUIREMENTS <sup>5</sup>	COURSE OUTCOMES
<ul style="list-style-type: none"> <li>Undergraduate degree, or</li> <li>Advanced diploma in a related discipline and 3+ years' documented, relevant professional experience, or</li> <li>Diploma in a related discipline and 4.5+ years' documented, relevant professional experience, or</li> <li>6+ years' documented, relevant professional experience, including 3+ years in a supervisory role</li> </ul>	<ul style="list-style-type: none"> <li>Suitable for those wishing to upskill in urban tree management, with intensive delivery of classwork and an online learning component designed for working professionals</li> </ul>
<ul style="list-style-type: none"> <li>Undergraduate degree, or</li> <li>Advanced diploma in a related discipline and 3+ years' documented, relevant professional experience, or</li> <li>Diploma in a related discipline and 4.5+ years' documented, relevant professional experience, or</li> <li>6+ years' documented, relevant professional experience, including 3+ years in a supervisory role</li> </ul>	<ul style="list-style-type: none"> <li>Suitable for those wishing to develop skills in garden design, theory and practice, horticultural principles, sustainability thinking and practice, as well as skills in plant selection and use</li> </ul>
<ul style="list-style-type: none"> <li>Undergraduate degree</li> <li>2+ years' documented, relevant professional experience</li> </ul>	<ul style="list-style-type: none"> <li>Suitable for those wishing to build or develop vocational skills in the field of urban green infrastructure, with intensive and online classes designed for working professionals</li> </ul>
<ul style="list-style-type: none"> <li>Undergraduate or graduate degree in science (can be concurrently enrolled in a graduate degree)</li> </ul>	<ul style="list-style-type: none"> <li>Suitable for graduates of a science degree who wish to pursue specialist training in organisational management, communication and leadership</li> </ul>
<ul style="list-style-type: none"> <li>PhD in Science or admission to the Doctor of Philosophy – Science with a candidature status set to Under Examination (having submitted thesis)</li> <li>Subject coordinator approval</li> </ul>	<ul style="list-style-type: none"> <li>Suitable for graduate or submitted PhD candidates who wish to apply their research skills in an organisational context, gain practical experience and build professional networks through an industry-based internship</li> </ul>
<ul style="list-style-type: none"> <li>Masters or honours degree including a substantial research component equivalent to 25%+ of 1 year of full-time study, with a weighted average mark (WAM) of at least 75%+ in final 2 years, or</li> <li>Equivalent qualification and professional experience</li> <li>Referee reports and endorsement of a prospective supervisor</li> </ul>	<ul style="list-style-type: none"> <li>Suitable for those wishing to progress their career as a scientific researcher</li> </ul>
<ul style="list-style-type: none"> <li>Masters or honours degree including a substantial research component equivalent to 25%+ of 1 year of full-time study, with a weighted average mark (WAM) of at least 75%+ in final 2 years, or</li> <li>Equivalent qualification and professional experience</li> <li>Referee reports and endorsement of a prospective supervisor</li> </ul>	<ul style="list-style-type: none"> <li>Suitable for those wishing to develop advanced skills in conducting independent and sustained research</li> </ul>
<ul style="list-style-type: none"> <li>Undergraduate degree in chemistry with a weighted average mark (WAM) of at least 75%+, or</li> <li>Equivalent qualification and professional experience</li> <li>Referee reports</li> </ul>	<ul style="list-style-type: none"> <li>Suitable for those wishing to forge a career in research-focused chemical, pharmaceutical or biotechnology organisations</li> </ul>

<sup>5</sup> Research subjects must be completed in consecutive semesters.

<sup>6</sup> Not available to international students who require a visa to study in Australia.

<sup>7</sup> Only available to international students within the terms of their existing visa.

<sup>8</sup> Most domestic students are exempt from tuition fees through the Australian Government's Research Training Program Fee Offset Scholarship (RTP). See page 118.

# VETERINARY, AGRICULTURAL AND FOOD SCIENCES

Help solve global challenges by improving animal health, sustainable agricultural practice, and food security with a degree from the University of Melbourne.

## A CAREER WITH LASTING IMPACT

Discover a wide range of study areas that give you an edge in your professional career, all while you make a real difference. Build your scientific skills in our research and coursework degrees while learning from top academics and industry professionals at Australia's leading university for research in veterinary and agricultural sciences. ❶

## VETERINARY SCIENCE

Explore animal health and welfare and their effects on human wellbeing in our \$63 million facilities designed specifically for veterinary students. The Doctor of Veterinary Medicine (DVM) is based on the latest global thinking in veterinary practice and teaching. It prepares you to work around the world with accreditation by the Australasian Veterinary Boards Council, the American Veterinary Medical Association and the Royal College of Veterinary Surgeons (UK). With access to intensive, practical experience over two years of the degree, the DVM enables you to graduate career-ready.

## AGRICULTURAL SCIENCE

Agricultural science professionals are in demand around the world - over 85 percent of over 85 percent of graduates find employment after course completion. ❷ Agricultural science to applies science, technology and economics to tackle critical sustainability and business issues that affect communities at local, regional and global levels. Areas include as climate change, declining environmental health and the increasing demand for ethical, nutritious food.

## FOOD SCIENCE

As the world's population increases, the need for nutritious, ethical and sustainable food does too. A graduate qualification in food science gives you a career edge by deepening your knowledge and scientific skills. Food science combines a strong core in food chemistry, processing, sensory analysis, safety and microbiology. Apply this knowledge, build your industry network and demonstrate your capability and initiative with a research project. Work with leading researchers to explore green packaging initiatives, increase food nutrition content and reduce food waste to ensure every person can live a healthy and sustainable life.

## CAREER OUTCOMES

Our graduates work around the world to solve major challenges. They apply the skills they've developed during work placements at industry-leading companies in the field, or in collaborations with industry, veterinary clinics and partner laboratories. Explore our industry networks, open doors with your qualifications and discover a sustainable career with real-world impact at the University of Melbourne.

## FIND OUT MORE

### FACULTY OF VETERINARY AND AGRICULTURAL SCIENCES

[fvas.unimelb.edu.au](https://fvas.unimelb.edu.au)



**#21 IN THE WORLD  
FOR VETERINARY  
SCIENCE**

– QS World University Rankings by Subject 2022

❶ Times Higher Education World University Rankings by Subject 2022.

❷ QILT 2018-2020 Graduate Outcomes Survey.

**APPLY YOUR BUSINESS  
SKILLS IN AN EVOLVING  
INDUSTRY**

*"I chose to do further study at Melbourne because Australia is close to the growing Asian markets. The Master of Agricultural Sciences has a lot of subject options. These have helped me build the skills to grow agribusinesses in the context of new technologies, climate change and the volatility of agricultural markets."*

**Angel Rossi (Argentina)**  
Master of Agricultural Sciences,  
specialisation in Agribusiness

DEGREE NAME	DURATION (FULL-TIME)	PART-TIME AVAILABLE	ENTRY DATE	DELIVERY MODE	INDICATIVE ANNUAL FEE 2023 <sup>1</sup>		CSP <sup>2</sup>	CRICOS REGISTERED	
					INTERNATIONAL	DOMESTIC			
<b>COURSEWORK DEGREES</b>									
Master of Agricultural Sciences	2 years	✓	February/July	On campus	\$29,888	\$46,752	✓	✓	
Master of Food and Packaging Innovation	2 years	✓	February/July	On campus	\$48,000	\$38,048	✗	✓	
Master of Food Science	2 years	✓	February/July	On campus	\$44,928	\$32,288	✓	✓	
Doctor of Veterinary Medicine	3–4 years	✗	February	On campus	\$77,344	\$61,792	✓	✓	
Master of Veterinary Studies	3 years part-time only	✓	January/July	On campus	Not available to international students	RTP only <sup>3</sup>	✗	✗	
Graduate Certificate in Small Animal Emergency and Critical Care <sup>4</sup>	1 year part-time only	✓	February/July	100% online	\$9,456	\$9,456	✗	✗	
Graduate Certificate in Small Animal Ultrasound (Abdominal) <sup>4</sup>	1 year part-time only	✓	February/July	100% online	\$9,456	\$9,456	✗	✗	
<b>RESEARCH DEGREES</b>									
Doctor of Philosophy – Agricultural Sciences	Up to 4 years	✓	Flexible	On campus	\$46,752	RTP only <sup>5</sup>	✗	✓	
Master of Philosophy – Agricultural Sciences	Up to 2 years	✓	Flexible	On campus	\$46,752	RTP only <sup>5</sup>	✗	✓	
Doctor of Philosophy – Veterinary Science	Up to 4 years	✓	Flexible	On campus	\$49,472	RTP only <sup>5</sup>	✗	✓	

ENTRY REQUIREMENTS <sup>®</sup>	COURSE OUTCOMES
<ul style="list-style-type: none"> <li>Undergraduate degree, or</li> <li>Minimum of six years documented relevant professional work experience</li> </ul>	<ul style="list-style-type: none"> <li>Suitable for those who wish to develop the skills and knowledge to contribute to improving agricultural production in Australia and overseas and addressing the environmental, political and scientific challenges of international food security</li> <li>Specialisation opportunities available in Agribusiness, Animal Science, Crop &amp; Soil Sciences, Food Sustainability or Agricultural Innovation &amp; Extension</li> <li><b>Also available: Graduate Diploma in Agricultural Sciences (1 year) and Graduate Certificate in Agricultural Sciences (6 months)</b></li> </ul>
<ul style="list-style-type: none"> <li>Undergraduate degree, graduate certificate, or graduate diploma with a WAM of 65%+, or</li> <li>Honours degree, and</li> <li>Curriculum Vitae, two academic referee reports, and a personal statement</li> </ul>	<ul style="list-style-type: none"> <li>Suitable for those with an interest in working in the Australian or international food industry in the areas of new product development, packaging design, marketing and consumer behaviour research</li> </ul>
<ul style="list-style-type: none"> <li>Undergraduate degree with a WAM of 65%+</li> </ul>	<ul style="list-style-type: none"> <li>Suitable for those who wish to develop in-depth knowledge of food research, quality, safety and manufacturing, complemented by knowledge of industry influences like regulatory frameworks, international trade and the influence of biotechnological methods in food production</li> <li>Suitable for those who wish to develop in-depth knowledge</li> <li><b>Also available: Graduate Diploma in Food Science (1 year) and Graduate Certificate in Food Science (6 months)</b></li> </ul>
<p><b>4 year degree</b></p> <ul style="list-style-type: none"> <li>Agriculture, biomedicine or science degree including (12.5+ credit points) in general or cellular biology and (12.5+ credit points) in biochemistry</li> <li>Personal statement and 2–3 referees</li> <li>Situational judgement test</li> </ul> <p><b>3 year degree via accelerated pathway</b></p> <ul style="list-style-type: none"> <li>Bachelor of Science at the University of Melbourne with a Veterinary Biosciences major</li> <li>Biology, Biochemistry and Frontiers in Veterinary Science</li> <li>Personal statement and 2–3 referees Situational judgement test</li> </ul>	<ul style="list-style-type: none"> <li>Suitable for those who want to become a veterinarian</li> <li>Accredited by: <ul style="list-style-type: none"> <li>Australasian Veterinary Boards Council</li> <li>American Veterinary Medical Association</li> <li>Royal College of Veterinary Surgeons (UK)</li> </ul> </li> </ul>
<ul style="list-style-type: none"> <li>A degree in Veterinary Science, or an equivalent qualification from a Veterinary School listed in the World Health Organisation Directory of Veterinary Schools; and</li> <li>Eligibility for registration with the Veterinary Practitioners Registration Board of Victoria in accordance with legislative requirements to practice as a veterinarian in Victoria;</li> <li>Documented evidence of the applicant's professional experience in the practice of veterinary science as it relates to the area to be studied; and</li> <li>Documented evidence of the applicant's participation in continuing professional education activities as it relates to the discipline to be studied</li> <li>Enrolment in the Master of Veterinary Science (Clinical)</li> </ul>	
<ul style="list-style-type: none"> <li>Entry-to-practice degree in veterinary science (e.g. Bachelor of Veterinary Science or Doctor of Veterinary Medicine)</li> </ul>	<ul style="list-style-type: none"> <li>Suitable for practising veterinary professionals seeking to upgrade their skills in emergency and critical care of small animals</li> </ul>
<ul style="list-style-type: none"> <li>Entry-to-practice degree in veterinary science (e.g. Bachelor of Veterinary Science or Doctor of Veterinary Medicine)</li> </ul>	<ul style="list-style-type: none"> <li>Suitable for practising veterinary professionals seeking to continue their education, advance their career and refine their knowledge in ultrasound techniques</li> </ul>
<ul style="list-style-type: none"> <li>4 year undergraduate or masters degree in a relevant discipline including a substantial research component equivalent to 25%+ of 1 year of full-time study, with a WAM of 75% or above in the final year</li> </ul>	<ul style="list-style-type: none"> <li>Designed to develop graduates who will manage a research project characterised by originality and independence</li> <li>Research areas include soil and plant health, animal health, animal production and welfare, food sciences and agribusiness</li> </ul>
<ul style="list-style-type: none"> <li>4 year undergraduate or masters degree in a relevant discipline including a substantial research component equivalent to 25%+ of 1 year of full-time study, with a WAM of 75% or above in the final year</li> </ul>	<ul style="list-style-type: none"> <li>Designed to develop graduates who will manage a research project characterised by originality and independence</li> <li>Research areas include soil and plant health, animal health, animal production and welfare, food sciences and agribusiness</li> <li>Pathway to a PhD</li> </ul>
<ul style="list-style-type: none"> <li>4 year undergraduate or masters degree in a relevant discipline including a substantial research component equivalent to 25%+ of 1 year of full-time study, with a WAM of 75% or above in the final year</li> </ul>	<ul style="list-style-type: none"> <li>Designed to develop graduates who will manage a research project characterised by originality and independence</li> <li>Research areas include veterinary biosciences; animal sciences - health and welfare; and infectious diseases - public health and biosecurity</li> </ul>

DEGREE NAME	DURATION (FULL-TIME)	PART-TIME AVAILABLE	ENTRY DATE	DELIVERY MODE	INDICATIVE ANNUAL FEE 2023 <sup>1</sup>		CSP <sup>2</sup>	CRICOS REGISTERED
					INTERNATIONAL	DOMESTIC		
<b>RESEARCH DEGREES</b>								
<b>Master of Philosophy – Veterinary Science</b>	Up to 2 years	✓	Flexible	On campus	\$49,472	RTP only <sup>3</sup>	x	✓
<b>Master of Veterinary Science</b>	Up to 2 years	✓	Flexible	On campus	\$49,472	RTP only <sup>3</sup>	x	✓
<b>Master of Veterinary Science – Clinical</b>	Up to 2 years	✓	Flexible	On campus	Not available to international students	RTP only <sup>3</sup>	x	x

<sup>1</sup> Fees available at time of printing and assume full-time study unless otherwise indicated. Fees are subject to annual review and are normally shown as course fee per year. One year is equivalent to one EFTSL (Equivalent Full-Time Student Load) or a standard annual full-time load. If the duration of the course is one year or less, an estimate of the total program fee is shown.

<sup>2</sup> Commonwealth Supported Places (CSPs) may be awarded to eligible domestic students applying for this course, but are not guaranteed. See page 118.

<sup>3</sup> Entry requirements listed are a guide only and may be subject to change for 2023 entry. Students must also meet English language requirements – see page 126. Required grades listed are equivalent to a University of Melbourne percentage. Equivalent qualifications will be considered.

## COMPARING GREENHOUSE GAS EMISSIONS TO IMPROVE FARM MANAGEMENT

To start your scientific career as a university researcher or teacher with a Doctor of Philosophy (PhD), you need strong knowledge of your field, determination, connections to researchers who can supervise you and a vision of what you want to achieve.

During her Master of Agricultural Sciences, Sineka Munidasa (Sri Lanka) managed to gain all of these. She is proud to have started her research journey through an industry-funded study that provides real benefit to the dairy industry in Australia.

The course mixes valuable subjects for anyone aiming to lead teams or organisations in the agriculture industry, with strong theoretical knowledge through specialisations in animal science, crop production, agricultural extension, sustainable production and agribusiness.

The Master of Agricultural Sciences also allows University of Melbourne students to build lasting industry and academic connections through research projects that directly address real-world challenges.

*“The course structure was very flexible and the up-to-date scientific methods and understandings in the subjects match the current trends in the agriculture industry,” Sineka says.*

Her research compared potential greenhouse gas emissions between four different farm systems in northern Victoria, Australia.

*“The increased detail Sineka generated by evaluating seasonal data is particularly of interest for the industry, as bulk yearly data doesn’t provide sufficient detail of management changes,” says her research supervisor, Dr Paul Cheng.*

Not only has Sineka’s research been published in industry literature she has also gained a position on further industry research projects evaluating climate change mitigation strategies in diverse dairy production systems to improve dairy business practices.

*“As my primary research supervisor, Paul has helped me to identify my potential as a researcher and guided me through getting my work published. He and other supervisors have always guided me to help me succeed.”*

ENTRY REQUIREMENTS <sup>④</sup>	COURSE OUTCOMES
<ul style="list-style-type: none"> <li>• 4 year undergraduate or masters degree in a relevant discipline including a substantial research component equivalent to 25%+ of 1 year of full-time study, with a WAM of 75% or above in the final year</li> </ul>	<ul style="list-style-type: none"> <li>• Designed to develop graduates who will manage a research project characterised by originality and independence</li> <li>• Research areas include veterinary biosciences; animal sciences - health and welfare; and infectious diseases - public health and biosecurity</li> <li>• Pathway to a PhD</li> </ul>
<ul style="list-style-type: none"> <li>• 4 year undergraduate or masters degree in a relevant discipline including a substantial research component equivalent to 25%+ of 1 year of full-time study, with a WAM of 75% or above in the final year</li> </ul>	<ul style="list-style-type: none"> <li>• Designed to develop graduates who will manage a research project characterised by originality and independence</li> <li>• Pathway to a PhD</li> </ul>
<ul style="list-style-type: none"> <li>• a Bachelor of Veterinary Science or its recognised equivalent; and</li> <li>• be eligible to register as a veterinarian with the Veterinary Practitioners Registration Board of Victoria</li> </ul>	<ul style="list-style-type: none"> <li>• Clinically-focused and designed to develop graduates who will manage a research project characterised by originality and independence</li> <li>• Offered concurrently with the Master of Veterinary Studies as part of the Clinical Residency Training Program</li> </ul>

④ 3 years part-time when studied concurrently with the Doctor of Veterinary Medicine.

⑤ Students concurrently enrolled in the Doctor of Veterinary Medicine are eligible for 37.5 points cross-credited

⑥ This course is not subjected to a student visa. Delivered by University of Melbourne Professional Development. See: [unimelb.edu.au/professional-development](http://unimelb.edu.au/professional-development).

⑦ Most domestic students are exempt from tuition fees through the Australian Government's Research Training Program Fee Offset Scholarship (RPT). See page 118.



# ADMISSIONS: DOMESTIC STUDENTS





# ADMISSIONS

## DOMESTIC STUDENTS

---

### YOU ARE A DOMESTIC STUDENT IF YOU ARE:

- An Australian citizen, or
- An Australian permanent resident (including holders of Australian permanent humanitarian visas), or
- A New Zealand citizen.

Different application processes apply for coursework and research degrees.

### COURSEWORK DEGREES

Our graduate coursework degrees include:

- Graduate certificates
- Graduate diplomas
- Masters by Coursework
- Professional Doctorates.

For information on how to apply for a graduate coursework degree, see page 116.

### APPLICATION CLOSING DATES

Please refer to the website for standard application closing dates:

**[study.unimelb.edu.au/how-to-apply](https://study.unimelb.edu.au/how-to-apply)**

Some courses have early closing dates. Please check the appropriate graduate school website for more details before submitting your application. Early application is recommended as you may be given an early offer, depending on the course you apply for.

Late applications may also be accepted if places are available. Contact the relevant graduate school before submitting a late application.

### TEST CLOSING DATES

Make sure you check the registration and closing dates for any tests you're required to take as part of the entry requirements.

**GAMSAT:** [gamsat.acer.edu.au](https://gamsat.acer.edu.au)

**GMAT:** [mba.com/exams/gmat](https://mba.com/exams/gmat)

**GRE:** [ets.org/gre](https://ets.org/gre)

**LSAT:** [lsac.org](https://lsac.org)

### RESEARCH DEGREES

Graduate research degrees include:

- Masters by Research
- Master of Philosophy
- Doctorates by Research
- Doctor of Philosophy.

For information on how to apply for a graduate research degree, see page 117.

### APPLICATION CLOSING DATES

Applications for research places are accepted throughout the year. Please check the relevant graduate school website for specific course application closing dates.

There are strict closing dates for University of Melbourne graduate research scholarships. We strongly recommend that you submit your application and all required documents well before the relevant closing date.

**[study.unimelb.edu.au/how-to-apply](https://study.unimelb.edu.au/how-to-apply)**

### ENGLISH LANGUAGE REQUIREMENTS

All applicants must satisfy the University's English language requirements to be eligible for a place. Graduate applicants with predominantly local tertiary qualifications will usually satisfy the English language requirements via previous studies.

**[study.unimelb.edu.au/how-to-apply/english-language-requirements/graduate-english-language-requirements](https://study.unimelb.edu.au/how-to-apply/english-language-requirements/graduate-english-language-requirements)**

### ENTRY REQUIREMENTS

Entry requirements are specified in the course by study area section on pages 22–111.

### FIND OUT MORE

Stop 1 is the home of student services online, on the phone and in person. Stop 1 can help you with enrolment, course planning, administration and support services.

#### STOP 1 (PARKVILLE)

757 Swanston Street, Parkville  
(corner of Swanston and Grattan streets)

#### STOP 1 (SOUTHBANK)

(Fine Arts and Music students only)  
The Hub  
234 St Kilda Road, Southbank

**[students.unimelb.edu.au/stop1](https://students.unimelb.edu.au/stop1)**

Call 13 MELB (13 6352)  
+ 61 3 9035 5511

Submit an online enquiry at:

**[study.unimelb.edu.au/connect-with-us](https://study.unimelb.edu.au/connect-with-us)**

#### ONLINE STUDENTS

Call +61 3 8344 0149

**[online.unimelb.edu.au](https://online.unimelb.edu.au)**



# HOW TO APPLY: COURSEWORK

## DOMESTIC STUDENTS

---

### STEP 1 MEET ENTRY REQUIREMENTS

Make your selection from the course tables on pages 22–111 and check the relevant graduate school website to determine entry requirements, or go to:

**[study.unimelb.edu.au/find](https://study.unimelb.edu.au/find)**

### STEP 2 SUBMIT YOUR APPLICATION, INCLUDING REQUIRED DOCUMENTATION

Apply online for most courses. Applications through the Faculty of Fine Arts and Music and the Melbourne Law School may also require completion of specific application forms and/or have additional requirements.

Medicine, dental surgery, clinical dentistry and teaching courses have alternative application methods. For further details, see:

**[study.unimelb.edu.au/how-to-apply/graduate-coursework-study/domestic-applications](https://study.unimelb.edu.au/how-to-apply/graduate-coursework-study/domestic-applications)**

For Melbourne Professional Development courses (pages 22–111), application advice and further information is available at:

**[unimelb.edu.au/professional-development](https://unimelb.edu.au/professional-development)**

Many courses require you to submit copies of relevant documents to consider your application. If you are currently studying, you must provide a transcript of your final results and evidence of completion as soon as they're available.

Documentation should be submitted according to the instructions in the online application.

If any of your documents are written in a language other than English, you must include an official translation of the document. For guidelines on translations, go to:

**[study.unimelb.edu.au/how-to-apply/graduate-coursework-study/domestic-applications](https://study.unimelb.edu.au/how-to-apply/graduate-coursework-study/domestic-applications)**

### STEP 3 APPLY FOR SCHOLARSHIPS

If relevant, submit an application for Graduate Access Melbourne (see page 13) and apply for any scholarships for which you are eligible (see page 14).

### STEP 4 ACCEPT YOUR OFFER

If your application is successful, you'll receive an unconditional or conditional offer letter that outlines how to accept your place. Further information on how to accept your offer is available at:

**[students.unimelb.edu.au/get-started](https://students.unimelb.edu.au/get-started)**

# HOW TO APPLY: RESEARCH

## DOMESTIC STUDENTS

### STEP 1 INVESTIGATE YOUR OPTIONS

Find out about research opportunities and entry requirements via the relevant school website:

[study.unimelb.edu.au/study-with-us/our-degrees/graduate-research](https://study.unimelb.edu.au/study-with-us/our-degrees/graduate-research)

### STEP 2 CONTACT THE GRADUATE SCHOOL

Please check with the relevant school to confirm if:

- There is a pre-application process
- There are specific entry requirements
- A detailed research proposal is required (see right)
- Additional documentation is required
- You need to find supervisors (some graduate schools manage this process for you).

[study.unimelb.edu.au/how-to-apply/graduate-research](https://study.unimelb.edu.au/how-to-apply/graduate-research)

### STEP 3 FIND POTENTIAL SUPERVISORS

If your graduate school requires you to find supervisors before submitting your application, you may find this link helpful:

[findanexpert.unimelb.edu.au/support/supervisor](https://findanexpert.unimelb.edu.au/support/supervisor)

### STEP 4 SUBMIT YOUR APPLICATION

Use the online application form to apply for research degrees and scholarships. If you are a current University of Melbourne graduate research student online via [my.unimelb](https://my.unimelb).

Please make sure we receive your completed application, with all supporting documents, by the relevant scholarship closing date.

Find the online application form and information on required supporting documents at:

[study.unimelb.edu.au/how-to-apply/graduate-research](https://study.unimelb.edu.au/how-to-apply/graduate-research)

### STEP 5 ACCEPT YOUR OFFER

If your application is successful, you'll receive an unconditional or conditional offer letter that outlines how to accept your place.

Further information on how to accept your offer is available at:

[students.unimelb.edu.au/get-started](https://students.unimelb.edu.au/get-started)

## DEVELOPING YOUR RESEARCH PROPOSAL

Some graduate schools require a research proposal as part of your application. This document states your research question, your area of research interest and how you propose to undertake your research.

To develop a successful proposal, you need to be familiar with current research in the area. Identifying gaps in the research literature can be a way of finding an original research topic.

## YOUR SUPERVISORS

Two supervisors will provide advice and support throughout your research degree. A positive relationship with your supervisors is essential.

Things to consider:

- Can you work together?
- Are your research interests aligned?
- Are you ready for a research degree?
- Do your proposed supervisors support your application?

Please note that support from supervisors does not guarantee admission, nor does it guarantee a scholarship or financial assistance.

More information is available at:

[study.unimelb.edu.au/study-with-us/our-degrees/graduate-research](https://study.unimelb.edu.au/study-with-us/our-degrees/graduate-research)

# FEES

## DOMESTIC STUDENTS

---

### Fees for graduate study depend on courses and the type of enrolment or place you're offered.

The fee types for each course and an estimate of the fees payable are shown in the course by study area section (pages 22–111).

### YOUR COURSE FEES

Where available, the fees listed in the course tables are for 2023. Used as a guide to the total amount you need to pay.

**Note:** If the duration of the course is one year or less, we have estimated the total program fee (assuming completion in 2023). For courses that cannot be completed in one year, the total program fee may include an indexation of the 2023 course fee. For courses of more than one year, the fee is an estimate for one year of study (100 credit points) in 2023. Tuition fees for the second and subsequent years may increase.

For courses administered by University of Melbourne Professional Development, information on fees is available at:

[unimelb.edu.au/professional-development](https://unimelb.edu.au/professional-development)

### AUSTRALIAN FEE PLACE

If you're enrolling in an Australian fee place, you'll be charged tuition fees for each year that you are enrolled. Calculated according to your course and study load each semester. You may defer payment of your fees via FEE-HELP if you are eligible (see page 119). Tuition fees may be adjusted each year. More detailed fee information is available at:

[study.unimelb.edu.au/how-to-apply/fees](https://study.unimelb.edu.au/how-to-apply/fees)

### COMMONWEALTH SUPPORTED PLACE (CSP)

If you are enrolled in a CSP, your tuition fees are subsidised by the Australian Government. You'll pay a student contribution amount, which is determined each year by the Government and is based on the subjects you take, not the course you are studying.

You may defer payment of your student contribution amount via HECS-HELP if you are eligible (see page 119). In 2021, the student contribution amounts for study at the University of Melbourne ranged from \$6684 to \$11,155 per year for full-time enrolment. For further details about calculating your student contribution amount, go to:

[study.unimelb.edu.au/how-to-apply/fees/student-contribution-amounts](https://study.unimelb.edu.au/how-to-apply/fees/student-contribution-amounts)

### RESEARCH TRAINING PROGRAM (RTP)

Most domestic graduate research students are offered a Research Training Program Fee Offset Scholarship, which is funded by the Australian Government.

If you are enrolled under the RTP you are exempt from tuition fees for the normal duration of your course. This exemption is valid for up to four years for students enrolled in a doctoral program and up to two years for a research masters degree.

RTP-funded places are available to Australian citizens, permanent residents and New Zealand citizens accepted into the Doctor of Philosophy, Master of Philosophy, Doctorates by Research or Masters by Research.

### STUDENT SERVICES AND AMENITIES FEE

Under current Australian Government regulations, universities may charge students a Student Services and Amenities Fee (SSAF). Further information is available at:

[study.unimelb.edu.au/how-to-apply/fees](https://study.unimelb.edu.au/how-to-apply/fees)

### OTHER COSTS

Other costs to consider include general course costs (such as textbooks, art materials, lab coats), club memberships, Student Union activities and Melbourne University Sport services. For more information and advice on planning and budgeting, go to:

[services.unimelb.edu.au/finaid/planning](https://services.unimelb.edu.au/finaid/planning)

If you are moving to Melbourne, remember to factor in the cost of living and housing. For information about costs associated with housing in Melbourne, see page 18.

# FEE ASSISTANCE

## DOMESTIC STUDENTS

---

There is assistance available to help pay for graduate study and alleviate financial pressures while you're studying.

### AUSTRALIAN GOVERNMENT HELP LOANS

#### FEE-HELP: FOR STUDENTS IN AN AUSTRALIAN FEE PLACE

A loan scheme that helps eligible Australian fee-paying students (full-time or part-time) pay their graduate tuition fees.

FEE-HELP can cover all or part of your tuition fees. The Australian Government pays the amount of the loan direct to the University. You'll make repayments on your loan through the Australian Taxation Office (ATO) whenever your income is above the threshold, or you can make a voluntary repayment to the ATO at any time.

FEE-HELP is not means-tested and there is no loan fee for graduate study. If you already have a HECS-HELP loan from your undergraduate studies, you can still access a FEE-HELP loan.

#### IS INTEREST CHARGED ON MY LOAN?

No, you are not charged interest on your FEE-HELP loan. However, it is indexed each year with the Consumer Price Index (CPI), in line with the cost of living.

#### HECS-HELP: FOR STUDENTS IN A COMMONWEALTH SUPPORTED PLACE

HECS-HELP is a loan scheme that allows eligible domestic students in a Commonwealth Supported Place to defer their student contribution payments.

The Australian Government pays your student contribution amount. You only repay your HECS-HELP loan once your income meets the threshold. A HECS-HELP loan is not means-tested.

#### SA-HELP: FOR STUDENTS REQUIRED TO PAY SSAF

SA-HELP is a loan scheme that helps eligible students pay for all or part of their Student Services and Amenities Fee (SSAF). Eligible students can defer SSAF payments through SA-HELP.

More information about the Australian Government's HELP loans schemes:

[studyassist.gov.au](http://studyassist.gov.au)

### SCHOLARSHIPS AND BURSARIES

The University of Melbourne's scholarships program is one of the most generous and comprehensive in Australia. See page 14 or check out the range of scholarships and bursaries at:

[scholarships.unimelb.edu.au](http://scholarships.unimelb.edu.au)

### GRADUATE ACCESS MELBOURNE

Enhance your opportunity for selection and be considered for a bursary by applying for Graduate Access Melbourne (see page 13).

[gradaccess.unimelb.edu.au](http://gradaccess.unimelb.edu.au)

### TAX DEDUCTIONS

If your course is sufficiently related to your employment, you may be entitled to claim a tax deduction for your tuition fees. For more information, consult your accountant or the Australian Taxation Office.

[ato.gov.au](http://ato.gov.au)

### GOVERNMENT SUPPORT PAYMENTS

Many graduate professional entry courses at the University of Melbourne are approved by the Australian Government for student income support payments, such as Youth Allowance, Austudy or Abstudy.

[studyassist.gov.au](http://studyassist.gov.au)

### CENTRELINK LOANS AND SCHOLARSHIPS

Centrelink offers Student Start-up Loans and Relocation Scholarships to eligible Centrelink recipients.

[humanservices.gov.au/individuals/services/centrelink](http://humanservices.gov.au/individuals/services/centrelink)

### STUDENT FINANCIAL AID

The University's Student Financial Aid service provides advice and assistance, including:

- Student loans and bursaries/grants
- Student income support and other government payments
- Cost of living advice
- Budgeting and tax advice.

[services.unimelb.edu.au/finaid](http://services.unimelb.edu.au/finaid)



# ADMISSIONS: INTERNATIONAL STUDENTS





# ADMISSIONS

## INTERNATIONAL STUDENTS

---

You are an international student at the University of Melbourne if you are not an Australian or New Zealand citizen. If you are an Australian permanent resident or hold a permanent humanitarian visa, you are considered a domestic student. International students who require a student visa to study in Australia are required to undertake full-time study in a CRICOS-registered course.

### COURSEWORK DEGREES

Our graduate coursework degrees include:

- Graduate certificates
- Graduate diplomas
- Masters by Coursework
- Professional Doctorates.

For information on how to apply for a graduate coursework degree, see page 124.

### APPLICATION CLOSING DATES

Please refer to our website for standard application closing dates:

[study.unimelb.edu.au/how-to-apply](https://study.unimelb.edu.au/how-to-apply)

Some courses have early closing dates. Check the graduate school website for more details before submitting your application.

Timely applications are highly recommended, to ensure you receive your offer in sufficient time to complete other arrangements for travel and study.

### TEST CLOSING DATES

Make sure you check the registration and closing dates for any tests you're required to take as part of the entry requirements.

**GAMSAT:** [gamsat.acer.edu.au](https://gamsat.acer.edu.au)

**GMAT:** [mba.com/exams/gmat](https://mba.com/exams/gmat)

**GRE:** [ets.org/gre](https://ets.org/gre)

**LSAT:** [lsac.org](https://lsac.org)

### RESEARCH DEGREES

You are studying a graduate research degree if you are enrolled in a:

- Masters by Research
- Master of Philosophy
- Doctorate by Research
- Doctor of Philosophy.

For information on how to apply for a graduate research degree, see page 125.

### APPLICATION CLOSING DATES

Applications for a place are accepted throughout the year. Please check the relevant graduate school website for specific course application closing dates.

There are strict closing dates for University of Melbourne research scholarships. We strongly recommend that you submit your application and all required documents well before the relevant closing date.

For information on scholarship opportunities and closing dates, go to:

[scholarships.unimelb.edu.au](https://scholarships.unimelb.edu.au)

### GETTING A STUDENT VISA

For current information about visas and application processes, go to:

[students.unimelb.edu.au/admin/student-visas](https://students.unimelb.edu.au/admin/student-visas)

Visa requirements are subject to change.

For the most up-to-date information you should consult the Australian Government Department of Home Affairs or one of the University's overseas representatives.

[homeaffairs.gov.au](https://homeaffairs.gov.au)

[study.unimelb.edu.au/how-to-apply/find-an-overseas-representative](https://study.unimelb.edu.au/how-to-apply/find-an-overseas-representative)

### FIND OUT MORE

Stop 1 is the home of student services online, on the phone and in person. Stop 1 can help you with enrolment, course planning, administration and support services.

#### STOP 1 (PARKVILLE)

757 Swanston Street, Parkville  
(corner of Swanston and Grattan streets)

#### STOP 1 (SOUTHBANK)

(Fine Arts and Music students only)

The Hub  
234 St Kilda Road, Southbank

[students.unimelb.edu.au/stop1](https://students.unimelb.edu.au/stop1)

Call 13 MELB (13 6352)

+ 61 3 9035 5511

#### SUBMIT AN ONLINE ENQUIRY AT

[study.unimelb.edu.au/connect-with-us](https://study.unimelb.edu.au/connect-with-us)

Online students

Call +61 3 8344 0149

[online.unimelb.edu.au](https://online.unimelb.edu.au)



# HOW TO APPLY: COURSEWORK

## INTERNATIONAL STUDENTS

---

### STEP 1 MEET ENTRY REQUIREMENTS

Make your selection from the course by study area section on pages 22–111 and check the relevant graduate school website to determine entry requirements, or go to:

**[study.unimelb.edu.au/find](https://study.unimelb.edu.au/find)**

### STEP 2 SUBMIT YOUR APPLICATION, INCLUDING REQUIRED DOCUMENTATION

You have two options:

- Apply direct online. We will contact you directly to advise you of the outcome of your application or let you know if additional information is required. See: **[study.unimelb.edu.au/how-to-apply/graduate-research/international-applications/applications](https://study.unimelb.edu.au/how-to-apply/graduate-research/international-applications/applications)**
- Apply through an overseas representative: Use one of the University's official overseas representatives (education agents) in your country. They can help with lodging an application, accepting your offer and applying for a student visa (if you are admitted to the University). See:

**[study.unimelb.edu.au/how-to-apply/find-an-overseas-representative](https://study.unimelb.edu.au/how-to-apply/find-an-overseas-representative)**

For University of Melbourne Professional Development course (pages 22–111), application advice and further information is available at:

**[unimelb.edu.au/professional-development](https://unimelb.edu.au/professional-development)**

Further information on how to apply is available at:

**[study.unimelb.edu.au/how-to-apply/graduate-coursework-study/international-applications](https://study.unimelb.edu.au/how-to-apply/graduate-coursework-study/international-applications)**

Many courses require you to submit copies of relevant documents for your application to be considered. If you are currently studying, you need to provide a transcript of your final results as soon as they're available.

Documentation should be submitted according to the instructions in the online application.

If any of these documents are written in a language other than English, you must include an official translation of the document. For guidelines on translations, go to:

**[study.unimelb.edu.au/how-to-apply/graduate-coursework-study/international-applications](https://study.unimelb.edu.au/how-to-apply/graduate-coursework-study/international-applications)**

### STEP 3 ACCEPT YOUR OFFER

If your application is successful, you'll receive an unconditional or conditional offer letter that outlines how to accept your place or apply to defer commencement (if allowed).

Further information on how to accept your offer is available at:

**[students.unimelb.edu.au/get-started](https://students.unimelb.edu.au/get-started)**

# HOW TO APPLY: RESEARCH

## INTERNATIONAL STUDENTS

### STEP 1 INVESTIGATE YOUR OPTIONS

Find out about research opportunities and entry requirements via the relevant school website:

[study.unimelb.edu.au/study-with-us/our-degrees/graduate-research](https://study.unimelb.edu.au/study-with-us/our-degrees/graduate-research)

### STEP 2 CONTACT THE GRADUATE SCHOOL

Please check with the relevant school to confirm if:

- There is a pre-application process
- There are specific entry requirements
- A detailed research proposal is required (see right)
- Additional documentation is required
- You need to find supervisors (some graduate schools manage this process for you).

### STEP 3 FIND POTENTIAL SUPERVISORS

If your graduate school requires you to find supervisors before submitting your application, you may find this link helpful:

[findanexpert.unimelb.edu.au/support/supervisor](https://findanexpert.unimelb.edu.au/support/supervisor)

### STEP 4 SUBMIT YOUR APPLICATION

- Apply direct: You can fill out an online application. We will contact you directly to advise you of the outcome of your application or let you know if additional information is required
- Apply through an overseas representative: You can use one of the University's official overseas representatives (education agents) in your country. They can help with lodging an application, accepting your offer and applying for a student visa (if you are admitted to the University).

[study.unimelb.edu.au/how-to-apply/graduate-research/international-applications/applications](https://study.unimelb.edu.au/how-to-apply/graduate-research/international-applications/applications)

### STEP 5 ACCEPT YOUR OFFER

If your application is successful, you'll receive an unconditional or conditional offer letter that outlines how to accept your place.

Further information on how to accept your offer is available at:

[students.unimelb.edu.au/get-started](https://students.unimelb.edu.au/get-started)

## DEVELOPING YOUR RESEARCH PROPOSAL

Some graduate schools require a document that states your research question, your area of research interest and how you propose to undertake your research.

To develop a successful proposal, you need to be familiar with current research in the area – identifying gaps in the research literature can be a way of finding an original research topic.

## YOUR SUPERVISORS

Two supervisors, who will provide advice and support throughout your research degree. A positive relationship with your supervisors is essential.

Things to consider:

- Can you work together?
- Are your research interests aligned?
- Are you ready for a research degree?
- Do your proposed supervisors support your application?

Please note that support from supervisors does not guarantee admission, nor does it guarantee a scholarship or financial assistance.

More information is available at:

[study.unimelb.edu.au/study-with-us/our-degrees/graduate-research](https://study.unimelb.edu.au/study-with-us/our-degrees/graduate-research)

# ENGLISH LANGUAGE REQUIREMENTS

## INTERNATIONAL STUDENTS

---

### HOW TO SATISFY ENGLISH LANGUAGE REQUIREMENTS

You can generally satisfy the University's English language requirements, if your tertiary studies were taught and assessed entirely in English and were completed no more than two years ago.

For specific details, go to:

[study.unimelb.edu.au/how-to-apply/english-language-requirements](https://study.unimelb.edu.au/how-to-apply/english-language-requirements)

### ENGLISH LANGUAGE TEST

You can also meet the English language requirements by taking an approved proficiency test. Assessment must be taken in one sitting within 24 months preceding the proposed date of commencement of enrolment in one of the following proficiency tests:

- TOEFL
- IELTS (Academic)
- Pearson Test of English (Academic)
- Cambridge English: Advanced/Certificate in Advanced English.

Assessment must be taken in one sitting and within 24 months before your proposed commencement of enrolment.

Courses and graduate schools require different scores for admission. Look up the required scores for your course at:

[study.unimelb.edu.au/how-to-apply/english-language-requirements](https://study.unimelb.edu.au/how-to-apply/english-language-requirements)

### DIAGNOSTIC ENGLISH LANGUAGE ASSESSMENT (DELA)

DELA identifies academic language skills that may need further development, so you can do as well as possible in your studies. You will have access to ongoing support to help you improve in specific areas.

You may be required to take a DELA upon enrolment. For more details, please see:

[students.unimelb.edu.au/academic-skills/english-language-development](https://students.unimelb.edu.au/academic-skills/english-language-development)

### ENGLISH LANGUAGE ASSISTANCE

Hawthorn-Melbourne offers a range of programs to help international students meet the University's English language requirements.

#### ENGLISH LANGUAGE BRIDGING PROGRAM

Hawthorn-Melbourne, one of Australia's oldest and largest English language centres, is endorsed by the University of Melbourne as the sole external provider of the University of Melbourne English Language Bridging Program (UMELBP).

UMELBP provides a direct English language pathway to many courses at the University of Melbourne. To check whether the course you're interested in accepts the UMELBP as an entry point, and for full details regarding entry requirements, go to:

[hawthornenglish.edu.au/english-language-courses/umelbp/](https://hawthornenglish.edu.au/english-language-courses/umelbp/)

#### ACADEMIC ENGLISH LANGUAGE PROGRAMS

Hawthorn-Melbourne also conducts academic English language programs including:

- IELTS Preparation Program
- English for Academic Purposes (EAP)
- Intensive Academic Preparation (IAP) Program.

### PACKAGED OFFERS FOR VISA PACKAGED OFFERS FOR VISA APPLICATIONS

Packaged offers enable you to obtain a single visa if you are undertaking an English language course at Hawthorn-Melbourne followed by a University of Melbourne course. You may be eligible for a packaged offer if:

- You have an offer that is only conditional on meeting the English language requirements of the University
- You have applied through an authorised University of Melbourne overseas representative
- You have a current IELTS test with results no more than 1 point lower than the required score for your course. TOEFL/PTE/CAE equivalents also apply.

### HOW DO I APPLY FOR A PACKAGE?

You must apply for a University course and a place in an English language course offered by Hawthorn-Melbourne. Your overseas representative will be able to assist you.

[study.unimelb.edu.au/how-to-apply/find-an-overseas-representative](https://study.unimelb.edu.au/how-to-apply/find-an-overseas-representative)

### FIND OUT MORE

+61 3 9815 4000

[hawthornenglish.edu.au](https://hawthornenglish.edu.au)  
[enquiries@hawthornenglish.vic.edu.au](mailto:enquiries@hawthornenglish.vic.edu.au)  
CRICOS Provider Number 02931G  
ABN 50 124 208 171



# FEES

## INTERNATIONAL STUDENTS

Tuition fees are charged for each year you are enrolled. Tuition fees depend on the degree you are studying and your study load each semester.

### YOUR COURSE FEES

An estimate of the fees payable is shown in the courses by study area section on pages 22–111.

The listed fees are a guide to the total amount you may need to pay. Fees are subject to annual review and may be adjusted each year.

Note: If the duration of the course is one year or less, we have provided an estimate of the total program fee (assuming completion in 2023). For courses that cannot be completed in one year, the total program fee may include an indexation of the 2023 course fee. For courses of more than one year, the fee is an estimate for one year of study (100 credit points) in 2023. Tuition fees for the second and subsequent years may increase.

Detailed fee information will be provided when you are offered a place at the University of Melbourne. Information is also available online at:

[study.unimelb.edu.au/how-to-apply/fees](https://study.unimelb.edu.au/how-to-apply/fees)

For Melbourne Professional Development, information on fees see:

[unimelb.edu.au/professional-development](https://unimelb.edu.au/professional-development)

### SCHOLARSHIPS AND BURSARIES

Check out the range of scholarships and bursaries available to international graduate students on page 14.

[scholarships.unimelb.edu.au](https://scholarships.unimelb.edu.au)

### OVERSEAS STUDENT HEALTH COVER

To comply with the student visa requirements set by the Australian Government Department of Home Affairs, you are required to purchase visa-length Overseas Student Health Cover (OSHC) at the time you accept your course offer, and maintain your OSHC while studying in Australia.

The University can arrange visa-length OSHC on your behalf with Bupa, the University's preferred OSHC provider. See:

[students.unimelb.edu.au/admin/student-visas/overseas-student-health-cover-oshc](https://students.unimelb.edu.au/admin/student-visas/overseas-student-health-cover-oshc)

### STUDENT SERVICES AND AMENITIES FEE

Under current Australian Government regulations, universities may charge students a Student Services and Amenities Fee (SSAF). Further information can be found at:

[study.unimelb.edu.au/how-to-apply/fees](https://study.unimelb.edu.au/how-to-apply/fees)

### OTHER COSTS

Other costs to consider include general course costs (such as textbooks, art materials and lab coats), costs of living, childcare and schooling for dependants, Student Union activities and Melbourne University Sport services.

For more information about these costs, as well as advice on planning and budgeting, go to:

[services.unimelb.edu.au/finaid/planning](https://services.unimelb.edu.au/finaid/planning)

For information about costs associated with housing in Melbourne, see page 18 or:

[services.unimelb.edu.au/finaid/planning/cost\\_of\\_living/summary](https://services.unimelb.edu.au/finaid/planning/cost_of_living/summary)



# PREPARING FOR STUDY

## INTERNATIONAL STUDENTS

The University offers a range of services and programs to help you adjust to life in Melbourne.

### BEFORE YOU ARRIVE

- Attend pre-departure briefings in your home country, or online
- Arrange free airport pick-up
- Read the online International Student Briefing and accept your offer online.

[students.unimelb.edu.au/get-started](https://students.unimelb.edu.au/get-started)

### GET IN TOUCH WITH OTHER FUTURE STUDENTS

Check out the University's Facebook page:

[facebook.com/unimelb](https://facebook.com/unimelb)

### WORKING WHILE STUDYING

Your student visa entitles you to work subject to specific conditions.

[go.unimelb.edu.au/h4or](https://go.unimelb.edu.au/h4or)

### STUDENT SUPPORT AND EMERGENCY CONTACT

Our experienced staff can help you with support, advice and information on issues that can affect your study and life at the University and in Australia.

[students.unimelb.edu.au](https://students.unimelb.edu.au)

### STUDENTS WITH FAMILIES

If you're planning to bring your family to Australia, the University can provide advice on costs, childcare and schooling for children. There is also free language support available for partners.

### STUDENT VISA SUPPORT

Our staff can offer referrals to specialist support for students with visa-related matters, including student visa applications and visa implications following changes to your enrolment.

For further information, refer to the Australian Government Department of Home Affairs.

[go.unimelb.edu.au/6uur](https://go.unimelb.edu.au/6uur)

[homeaffairs.gov.au](https://homeaffairs.gov.au)

### ONCE YOU ARRIVE

- Attend a course information session to learn about courses, subject choices and the enrolment process
- Finalise your enrolment.

### ORIENTATION

- Learn about the University through orientation activities for all new students, led by student hosts
- Take part in transition workshops on a variety of academic, cultural and practical topics
- Attend transition activities specific to your degree
- If you're a graduate research student, contact your faculty or graduate school for information on induction programs and attend a University-wide Graduate Research Orientation day
- Join a graduate group in your discipline to meet new friends and start building your professional network.

[orientation.unimelb.edu.au](https://orientation.unimelb.edu.au)

### HAVE FUN!

Make the most of your time at Melbourne by getting involved, do some volunteer work, join a student club or even start one yourself.

[gsa.unimelb.edu.au/graduate-groups](https://gsa.unimelb.edu.au/graduate-groups)

### WHAT'S NEXT?

In your final year, our student support staff can help with information about visa options, further study, careers, sending goods home and graduations.



# REFERENCES





# GLOSSARY

## A

**Advanced standing:** Status/credit/exemptions granted on the basis of work already completed at another post-secondary institution.

**Australian student:** See 'Domestic student'.

## B

**Bachelors degree:** Usually your first degree at university, a bachelors degree is the highest undergraduate award offered.

## C

**Cambridge CAE:** The Cambridge English: Advanced/Certificate in Advanced English (CAE) is an English test recognised by the University as meeting our English language requirements. See page 126.

**Commonwealth Supported Place (CSP):** A course place for domestic students where the Australian Government contributes to the cost of your study. HECS-HELP loans are available to assist eligible students in paying the student contribution amount. See page 118 or go to: [studyassist.gov.au](http://studyassist.gov.au)

**Course:** At the University of Melbourne, 'course' refers to a program of study or a degree (not individual subjects).

**Coursework degree:** Coursework degrees are structured programs of study that have set classes and assignments. Some may include a research component.

**Credit points:** The workload of most graduate coursework courses is represented using a points system. The normal maximum workload allowed for each year of a course is 100 credit points. The point value the overall time a student is expected to allocate to that subject.

**CRICOS:** Commonwealth Register of Institutions and Courses for Overseas Students.

## D

**Discipline:** An area of learning.

**Domestic student:** An Australian or New Zealand citizen, Australian permanent resident or holder of a permanent humanitarian visa, regardless of whether citizenship or residency rights are held for a country other than Australia.

## E

**EFTSL (Equivalent Full-Time Student Load):**

A measure of study load. One EFTSL is equivalent to 100 credit points and represents a standard annual full-time study load.

**English language requirements:** Specific English requirements that all students must meet before they can receive an offer to study at the University. See page 126.

## F

**Fee place:** An enrolment at the University where a student is responsible for the full cost of the enrolment.

**FEE-HELP:** An Australian Government loan scheme for eligible students who enrol in an Australian fee place to pay tuition fees for graduate study. See page 119 or go to: [studyassist.gov.au](http://studyassist.gov.au)

## G

**GMAT (Graduate Management Admission Test):** This test measures verbal, mathematical and analytical writing skills. See: [mba.com](http://mba.com)

**Graduate Access Melbourne:** The University's access and equity program for graduate study. See page 13 or go to: [gradaccess.unimelb.edu.au](http://gradaccess.unimelb.edu.au)

**Graduate certificate:** First level of study after an undergraduate degree. May be the first half of a graduate diploma or an academic award in its own right. Six months in duration.

**Graduate degree/course:** A further degree or course of study available to students after the completion of an undergraduate degree. Designed for those who wish to obtain specialist knowledge in an academic or professional discipline.

**Graduate diploma:** First level of study after an undergraduate degree or graduate certificate. One year in duration.

**Graduate research degree:** The development and completion of an in-depth, independent research project. Examples include the Doctor of Philosophy, Master of Philosophy and Masters by Research.

**Graduate Record Examination (GRE):** This test measures verbal reasoning, quantitative reasoning, critical thinking and analytical writing skills.

See: [ets.org/gre](http://ets.org/gre)

## H

**Honours:** A one-year extension (with a research component) of a three-year undergraduate degree.

## I

**IELTS (International English Language Testing System):** This test is recognised by the University as meeting our English language requirements if the required scores are attained. See page 126.

**Intensive mode:** A type of course delivery over a shorter period than a typical semester-based delivery. May have a residential component.

**International student:** Any student who is not an Australian or New Zealand citizen, Australian permanent resident or holder of a permanent humanitarian visa.

## L

**LSAT:** Law School Admission Test. This test measures acquired reading and verbal reasoning skills. See: [lsac.org](http://lsac.org)

## M

**Masters by Coursework:** Provides advanced specialist or professional training in a particular discipline or interdisciplinary area.

## O

**OSHC (Overseas Student Health Cover):** Compulsory health insurance that international students must hold to meet student visa requirements. See page 126.

## P

**Pearson Test of English (Academic):** An academic English language test recognised by the University as meeting our English language requirements if the required scores are attained. See page 126.

**Permanent residency (PR):** Australian permanent residents are considered domestic students for the purposes of admission to the University of Melbourne. International students who obtain Australian PR status, either before commencing or while enrolled, must notify the University immediately.

**Prerequisite:** A requirement that must be met before commencing study.

**Professional Doctorate:** Consists of a combination of coursework and research. May require a substantial period of professional practice for entry. Normally three years in duration.

## R

**Research Training Program (RTP):**

A Commonwealth funding program that provides fee offsets (fee exemptions) and scholarships for domestic graduate research students. Limited RTP scholarships are also available to international students. See page 118.

## S

**Semester:** One of two divisions of an academic year. At the University of Melbourne, semesters usually begin in February and July and are 12 weeks long.

## T

**Test of English as a Foreign Language (TOEFL):** An international English language test recognised by the University as meeting our English language requirements if the required scores are attained. See page 126.

## U

**Undergraduate degree/course:** Your first degree at university. At the University of Melbourne, courses defined as undergraduate include bachelors degrees, bachelors degrees with honours, concurrent diplomas and associate degrees.

## W

**Weighted Average Mark (WAM):** The Weighted Average Mark provides an indication of overall academic performance in each course that a student studies. Expressed as a percentage, it is used to assess applications for further study, employment and scholarships.



PARTISAN

PUTUPPARRI  
and the Rainmakers

THE FEMEN STORY  
A Film by Kitty Green

KILLING THEM  
SOFTLY  
IN AMERICA YOU'RE ON YOUR OWN

McFARLAND  
USA

NICOLE KIDMAN  
EWAN MCGREGOR

MONSTER IN LAW

MOULIN ROUGE

MOULIN  
NO LAWS. NO LIMITS.

THE PROPOSITION  
SCREENPLAY NICK CAVE • JOHN BILLFRAY



WILSONIA  
أهلا وسهلا  
स्वागत  
ยินดีต้อนรับ  
Bienvenue  
Peer Members  
Students  
Students

INFO

# YOUR TIMELINE

Domestic students	International students
<b>2022</b>	
	<b>October</b> 31 October: Most coursework applications due (Semester 1, 2023 entry) ❶
<b>November</b> 30 November: Most coursework applications due (Semester 1, 2023 entry) ❶	
<b>2023</b>	
<b>January–March</b> Orientation Refer to <a href="https://orientation.unimelb.edu.au">orientation.unimelb.edu.au</a> for the relevant graduate school’s orientation period	
	<b>January</b> Pre-departure briefings in your country: <a href="https://services.unimelb.edu.au/international/life-and-study/pdb">services.unimelb.edu.au/international/life-and-study/pdb</a>
<b>March</b> 27 February - 28 May: Semester 1 (12 teaching weeks)	
	<b>April</b> 30 April: Most coursework applications due (Semester 2, 2023 entry) ❶
<b>May</b> 31 May: Most coursework applications due (Semester 2, 2023 entry) ❶	
	<b>June</b> Pre-departure briefings in your country: <a href="https://services.unimelb.edu.au/international/life-and-study/pdb">services.unimelb.edu.au/international/life-and-study/pdb</a>
<b>6 June—23 July</b> Non-teaching period	
<b>July</b> Orientation Refer to <a href="https://orientation.unimelb.edu.au">orientation.unimelb.edu.au</a> for the relevant graduate school’s orientation period 24 July - 22 October: Semester 2 (12 teaching weeks)	

## SCHOLARSHIP APPLICATION DATES

You can apply for a scholarship at the same time as your course application. Scholarship application rounds are also open throughout the year. For deadlines of specific scholarships contact your graduate school. For more information on scholarships go to:

[scholarships.unimelb.edu.au](https://scholarships.unimelb.edu.au)

## FIND OUT MORE

**FOR A COMPLETE LIST OF OUR COURSES:**  
[study.unimelb.edu.au/find](https://study.unimelb.edu.au/find)

**FULL ACADEMIC CALENDAR:**  
[unimelb.edu.au/dates/future](https://unimelb.edu.au/dates/future)

**ADMISSION AND APPLICATION DATES:**  
[study.unimelb.edu.au/how-to-apply](https://study.unimelb.edu.au/how-to-apply)

❶ Some courses have early closing dates. However, late applications may also be accepted if places are available. Please check with the relevant graduate school or faculty before submitting your application:  
[study.unimelb.edu.au/study-with-us/our-degrees/professional-graduate-degrees](https://study.unimelb.edu.au/study-with-us/our-degrees/professional-graduate-degrees)

# CONNECT WITH US

## GET IN TOUCH

If you're considering studies at the University of Melbourne, we'd love to hear from you online or meet you on campus.

Sign up and submit enquiries online at:  
[study.unimelb.edu.au/connect-with-us](https://study.unimelb.edu.au/connect-with-us)

For information on our courses and entry requirements contact Stop 1

---

 Call 13 MELB (13 6352)  
+ 61 3 9035 5511 (outside Australia)

---

 Visit us at Stop 1 (Parkville):  
757 Swanston Street  
The University of Melbourne  
Victoria 3010 Australia

---

CRICOS Provider Code: 00116K

**Intellectual property:** Copyright in this publication is owned by the University and no part of it may be reproduced without the permission of the University.  
**Disclaimer:** The University endeavours to ensure that information contained in this publication is current and correct at the time of publication (April 2022).

RFQ05757