University College Dublin
Ireland's Global University

GRADUATE PROSPECTUS

2019 Entry

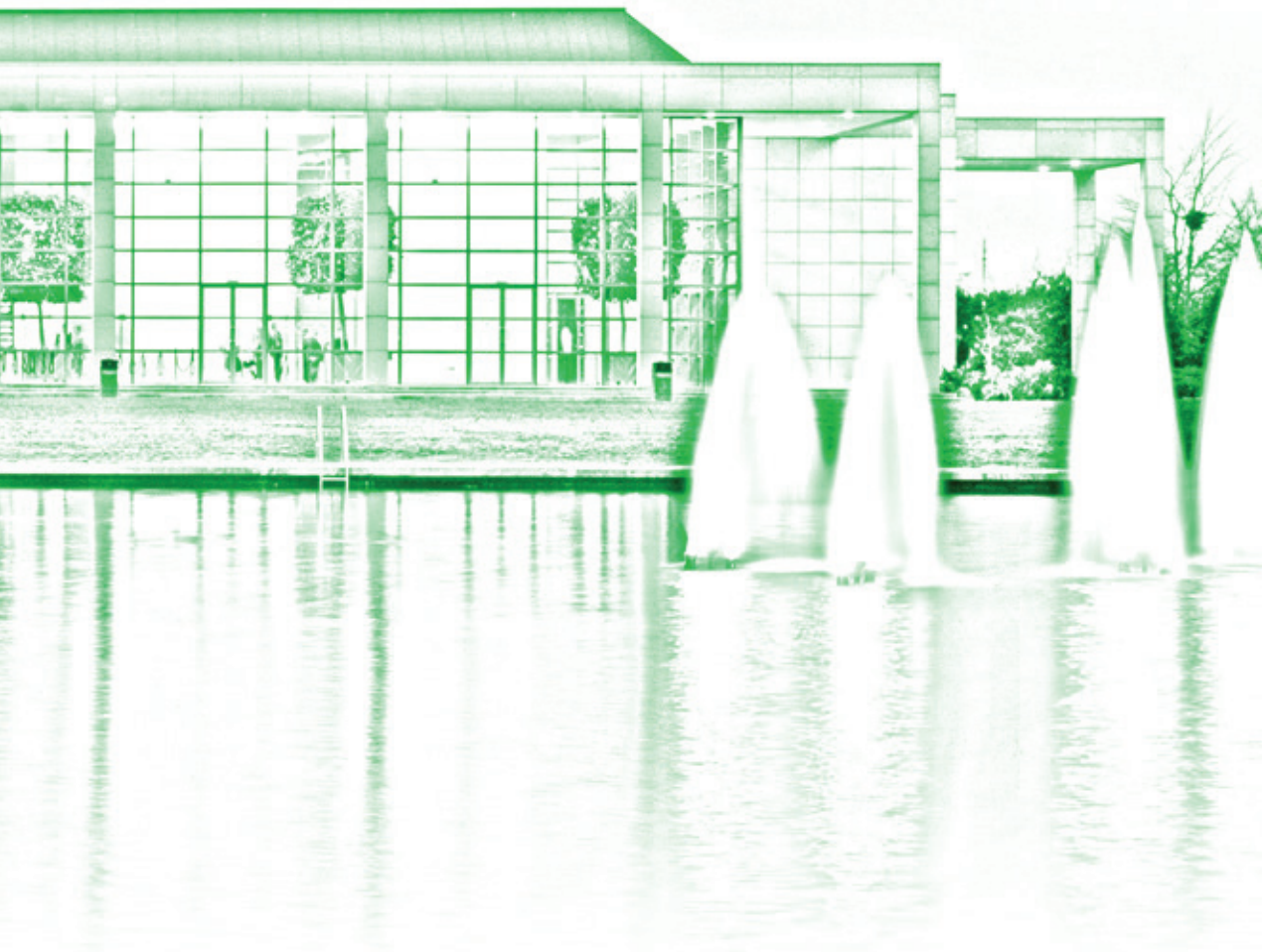

Welcome from the President

Our students are at the core of our University. We strive to provide a holistic education, instilling a desire to continually learn and create, to question and reason, to innovate and ultimately, to contribute to society, nationally and globally.

UCD is Ireland's global university and with almost 8,000 international students, this is a very cosmopolitan campus. We are one of Europe's leading research-intensive universities and Ireland's leader in graduate studies with over 9,000 graduate students.

I invite you to join us on your journey of academic and personal discovery that will equip you for life. During your graduate studies you will have the opportunity to get involved in the UCD community and to develop a strong network that will play an important role in your future career.

As you consider your future, I hope that this prospectus will give you a flavour of the breadth of opportunity, academic guidance and career support that awaits you here at University College Dublin.

Professor Andrew Deeks,
President

UCD is the most connected and networked university with government, industry and society in Ireland.

Contents

Why UCD?	4
Campus Life	8
Developing your Career at UCD	16
Cost of Living, Fees and Funding	19
Applying to UCD	28
Degrees Explained	32
Graduate Programmes 2019	34

Graduate Programmes 2019

UCD College of Arts and Humanities	36
UCD College of Business	42
UCD College of Engineering and Architecture	48
UCD College of Health & Agricultural Sciences	54
UCD College of Science	66
UCD College of Social Sciences and Law	74
UCD Applied Language Centre	84
UCD Innovation Academy	84
UCD Teaching and Learning	84

Graduate Admissions Site

www.ucd.ie/graduateadmissions

Your most up-to-date source of information regarding graduate admissions.

- Open Days
- Programmes
- Deadlines
- Fees
- Funding
- Events

Why UCD?

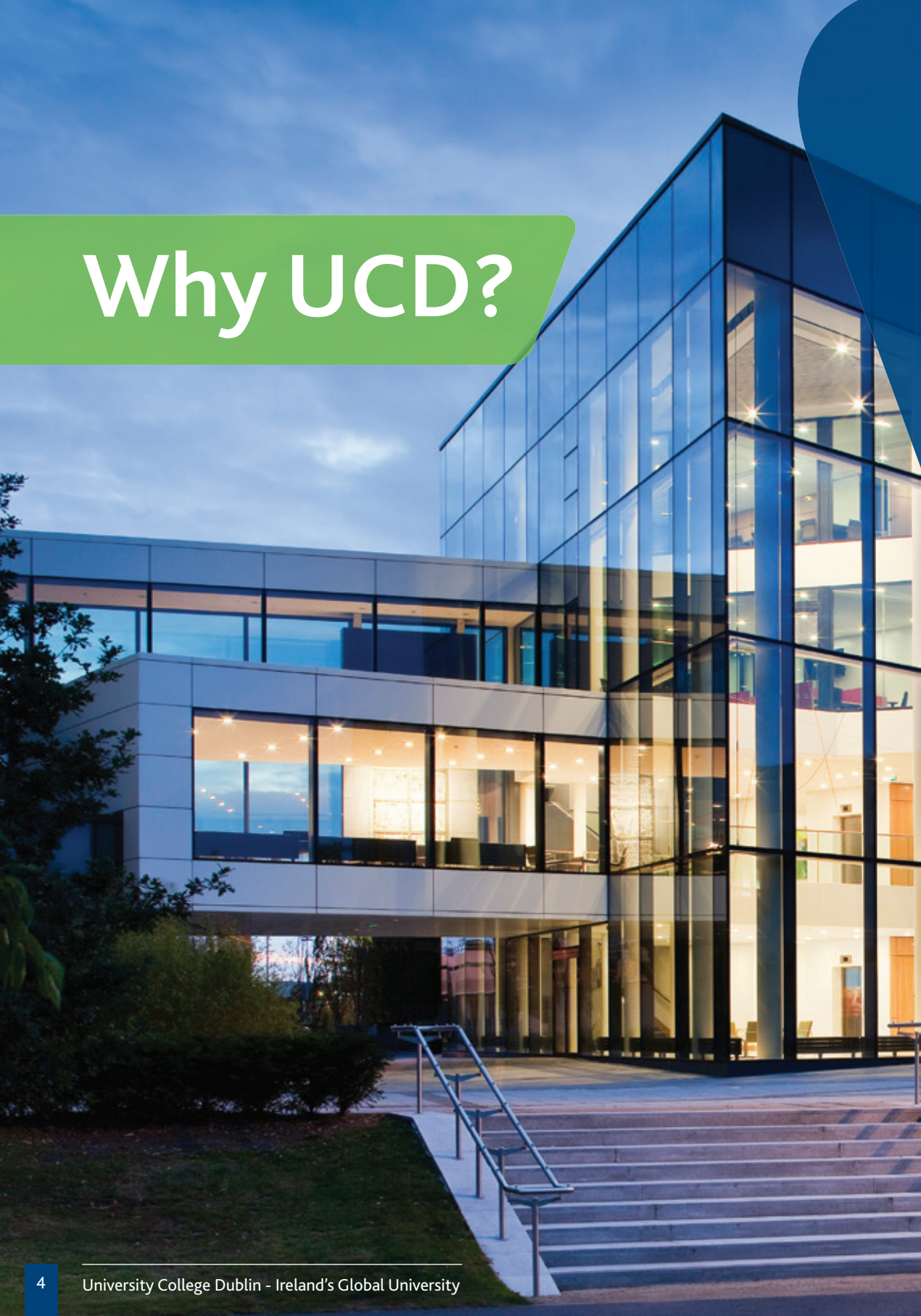

With over 160 years of tradition, UCD has been a major contributor to the making of modern Ireland; leading and shaping the development of this nation since its foundation in 1854.

UCD was formed from founder Cardinal John Henry Newman's, The Idea of a University, written in 1852. This theorisation sought 'true enlargement of mind' and 'a university mission to benefit the wider world'. To this day, UCD stays true to this ethos.

UCD is the most connected and networked university with government, industry and society in Ireland and, as Ireland's Global University, UCD effortlessly combines its distinctively Irish outlook with its powerful global impact.

TOP 1%

UCD is ranked within the top 1% of higher education institutions world-wide

UCD Research

UCD is at the forefront of global knowledge and research studies that have real societal impact. As the highest level research is, by its nature, global in scope, UCD fosters collaboration with the 'best of the best' researchers across the world.

The university has a focus on five research priorities (Culture, Economy and Society; Health; Information, Computation and Communications; Agri-Food; and Energy and Environment) which address critical global research challenges. UCD collaborates with industry worldwide to develop knowledge and solutions within these priority areas.

Global Connections

- UCD is a member of several international research and education networks such as Universitas 21 (U21), Erasmus, UNICA and EUC.
- UCD is a research collaborator with 71 universities in the Top 100 Times Higher 2015-16 Rankings.
- UCD has a presence around the world through overseas programmes: UCD provides and accredits degree programmes in co-operation with partner institutions in China, such as Peking, Renmin and Fudan; as well as in Singapore, Malaysia, and Sri Lanka.

Global Collaboration

More than 50 companies are currently located at UCD and over 250 companies have funded research at UCD in recent years. In addition, more than 1,000 companies have collaborated on research projects. Since 2003 UCD, through NovaUCD, has provided business support to over 290 companies and early-stage ventures, and earned over €8 million in commercialisation income.

Industry Partnerships

250+
Companies have funded research at UCD

1000+
Companies have collaborated on research programmes

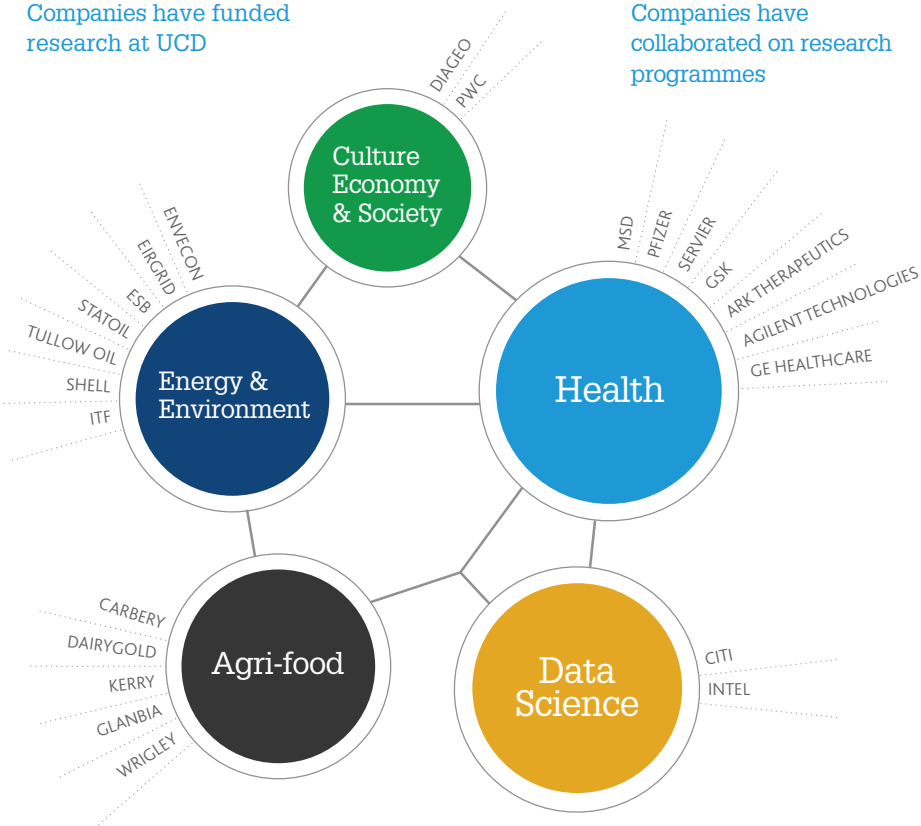

Campus Life

What's on Campus?

The main Belfield campus offers students a wide range of services including: restaurants, cafés, well-stocked shops, a campus bookshop, a bike shop, crèche and a barber shop. Launderettes are available for the student residences. There is also a post office and full banking facilities on campus.

UCD Student Centre and UCD Sports Centre

The Student Centre and Sports Centre is home to over 150 clubs and societies.

The award winning centre has:

- **A state-of-the-art 3D cinema which screens the latest blockbusters and classics**
- **Drama theatre**
- **Debating chamber**
- **600-seat auditorium**
- **Meeting rooms (for student clubs and societies)**
- **TV studio**
- **Radio pod**
- **Seminar room**
- **Medical centre, pharmacy, barber and newsagent**
- **Great places to eat or just chill out.**

For more detail, see:
www.ucd.ie/sport,
www.ucd.ie/sportandfitness and
www.ucd.ie/studentcentre.

Student Facilities & Supports

Sports facilities include:

- 50-metre Olympic standard swimming pool
- Gym, dance and spinning studios (free for students)
- Sauna and jacuzzi
- Three multi-purpose sports halls
- Four squash courts
- Handball/racquetball alley
- Climbing wall
- Changing facilities for indoor and outdoor sports
- High performance and squad gyms
- 12 natural grass pitches on campus, including the UCD Bowl
- Home ground to both UCD RFC and UCD AFC
- Five floodlit tennis courts
- Six synthetic 5-a-side pitches
- A sand-based hockey pitch
- A synthetic rugby pitch
- A synthetic GAA pitch
- A synthetic 11-a-side soccer pitch
- The National Hockey Stadium

A passion for sport and participation can be seen throughout UCD, and is promoted through the superb range of supports and facilities offered.

For more information on these, check us out on:
www.facebook.com/studentcentre,
www.facebook.ie/ucdsport and on
@ucdsportsclubs

Student Societies

There are over 90 student societies. The energy of UCD's social life comes from student innovation and dedication. In every conceivable nook and cranny of student activity, new societies spring into existence to try and establish themselves as mainstays of university life. A small sample of student societies in UCD would include – Dram Soc, Film Soc, Jazz Soc, Eng Soc, Literary & Historical Society, Photo Soc, World Aid Soc, MedSoc, Retro Soc, French Soc, English Literary Society, Agricultural Society, Parents' Society, UCD LGBT and far too many others to mention.

www.ucd.ie/socs.htm

IT Services

IT Access Anytime

UCD has the largest wireless network in the country so studying, socialising and working on assignments are all easier at UCD. Students can avail of free wireless coverage on campus including residences.

Online services can be accessed 24/7, whether you are at home or abroad, through UCD Connect.

Almost 800 computers are available in open access labs including Stand Up and Surf (SUAS) PC areas throughout the University. There are also two walk-in IT Centres where you can bring your laptop and get help and advice on a range of IT services. Look out for our mobile IT Centre located around campus during term time!

Your UCD account provides Gmail and Google Drive, an integrated Google calendar, eLearning resources, software and much more.

Download the free "UCD Mobile" app from the app store or Google Play for a campus map, dining options, library catalogue search, staff directory, Blackboard Mobile Learn, news and more.

Check out our IT Support pages on:
www.ucd.ie/it

UCD Library

Visit any of our five libraries and online resources to discover what a valuable asset UCD Library can be.

We provide:

- 3,150 reading or study spaces for quiet study.
- A free laptop loan service in the James Joyce and Health Sciences Libraries.
- Group study rooms and social learning spaces.
- Self-borrow and return kiosks.
- Free wifi and network connections in all libraries.
- Online services enabling you to renew loans, pay fines or book study rooms 24/7.
- An inter-library loan service for when we haven't got a book you are looking for.
- Self service temporary library card kiosk also available.

Help and Advice:

- Ask Library staff to help you locate resources for assignments.
- Library tours and training sessions.
- Websites and social media providing information, e-tutorials and videos on finding books and articles, references, bibliographies and avoiding plagiarism.
- A large range of specialist subject and topic guides.

www.ucd.ie/library

Student Welfare

Student Advisers

Student Advisers provide support for all students throughout their university experience. They work closely with the administrative and academic staff, as well as with the chaplains and other support staff. They offer students a space to express their concerns regarding social, personal or practical issues, and help students to access other support services where necessary. The main brief of Student Advisers is to be available to students on a one-to-one basis and ensure that each individual student gets the support, advice and assistance they need during their time at UCD. They are also involved in a number of events in UCD, which aim to enhance the overall experience of all our students, e.g. orientation and peer mentoring for new students.

www.ucd.ie/studentadvisers

Student Health and Counselling Service

The Student Health Service, located in the UCD Student Centre, provides on-campus medical and psychiatric care to registered students of the University. The Student Counselling Service is a confidential counselling support service run by professionally qualified clinical psychologists, counselling psychologists and counsellors. This service is located in the UCD Student Centre.

www.ucd.ie/stuhealth

UCD Access Centre

The ethos of the UCD Access Centre is to foster an inclusive educational environment and to facilitate students to become independent learners who engage fully in college life in UCD. A range of personal and academic supports have been devised to support students with varying requirements.

https://www.ucd.ie/openingworlds/

Student Advisers provide support for all students throughout their university experience.

Accommodation

UCD has set aside 300 rooms on-campus for graduate students offering a 50-week licence to complement three-semester courses. UCD has four-bed (with shared bathroom) and six-bed (ensuite) self-catering apartments available on both the Belfield and Blackrock campuses for graduate students.

UCD's residences website www.ucd.ie/residences has details on the types of rooms available, as well as virtual tours and information on booking a room.

If you would prefer to live off-campus, the UCD Residences Off-Campus Office, located at Merville Residence Reception, or the Student Union Accommodation Office, located at the Student Union Services Office, are available for advice.

For further information, please see:
www.ucd.ie/residences
or email residences@ucd.ie

UCD Students' Union

All UCD students are automatically members of UCD Students' Union (SU). The SU represents students' views and opinions, and works on a number of university committees from all areas of university life.

The SU is there to advise, support and direct students through any kind of situation in which they may find themselves.

Throughout the year, the SU Entertainments (Ents) Office runs class trips, postgrad mixers, charity gigs, comedy nights, mystery tours and the prime event in the campus social calendar – the end of year party.

www.ucdsu.ie

UCD Student Desk

Need help with fees, transcripts, queries/ admissions, registration or student records? The different types of supports we offer are available at www.ucd.ie/students (under Student Services Directory) or you can call in to see us at the Student Desk in the Tierney building.

www.ucd.ie/students/studentdesk/

UCD International

UCD is Ireland's largest and most international university. It is home to almost 8,000 international students and delivers degrees to over 5,000 students on overseas campuses. In addition, UCD places great emphasis on the internationalisation of the Irish student experience – preparing all UCD students for future employment and life that crosses borders, boundaries and cultures.

Currently UCD has 239,000 global alumni spread throughout 165 countries. This global alumni network provides a powerful connection between UCD and today's globalised society.

UCD International offers a wide range of support to both international students and Irish students who wish to study abroad. The services offered by UCD International include:

- Pre-arrival information for new international students
- Airport welcome
- Orientation programmes
- Cultural and social events
- Assistance with university procedures
- Handbook for international students
- International Student Advisers who assist with personal and practical issues.

To support potential international students and partners, we regularly travel overseas to participate in fairs and exhibitions, institutional visits and to meet our agent network and prospective students.

Please visit:
www.ucd.ie/international/study-at-ucd-global/meetucd/ events-in-your-country
for details of upcoming visits.

For further information please connect with one of our UCD Global Centres in:

New York	northamerica@ucd.ue
Delhi	india@ucd.ie
Kuala Lumpar	seasia@ucd.ie
Beijing	chinaoffice@ucd.ie
& visit:	www.ucd.ie/international/

UCD Global Lounge

The UCD Global Lounge was designed for students and is managed by UCD students. It is a relaxed space for International and Irish students to hang out during their time in UCD. Open seven days a week, the Global Lounge plays host to a range of events and activities across the academic term. From academic seminars to national day celebrations to open-mic nights, it is the centre of internationalisation on campus and provides a "home from home" for all UCD students.

www.ucd.ie/international/current-students/global-lounge/

Your Career

Developing your Career at UCD

A qualification from a university of UCD's reputation places graduates in a strong position when it comes to job hunting. UCD remains a targeted university and each year over 150 employers recruit directly on campus, while thousands more advertise vacancies through the UCD Career Development Centre website. UCD helps graduate students develop the abilities, attributes and qualities that employers want, and will prepare them for their academic, personal and professional future.

www.ucd.ie/graduateadmissions

UCD Career Development Centre (CDC)

The UCD Career Development Centre offers a wide range of services to help you achieve your career goals.

UCD Career Development Centre Services

- **Quick Query**
  20 minutes with a Career & Skills Consultant. Make an appointment online on the day – offered Monday to Friday (check www.ucd.ie/careers for times).
- **Career Consultation**
  Further in-depth meetings may be arranged with a Career & Skills Consultant following an initial Quick Query appointment. Limited access.
- **Career management skills workshops/ seminars & 'Skills for Working Life' programme**
  1–2 hour sessions (ad hoc or as part of a programme) on topics such as interview skills, CV preparation, teamwork etc. Led by careers staff or visiting employers. See www.ucd.ie/careers for details.
- **Recruitment Fairs**
  Opportunity to meet employers offering internships and graduate vacancies. Access advice and enhance your applications.
- **Employer recruitment presentations**
  Students meet employers with current vacancies. Network and 'get behind' the glossy brochures and corporate websites.
  A chance to show employers you are serious about a career with them.
- **Online resources**
  On our website www.ucd.ie/careers and CareersConnect portal, you can find information and advice on careers in Ireland and abroad, details of current graduate and internship vacancies and information on upcoming events.
  Follow us on Facebook facebook.com/ucdcareers and Twitter @UCDCareers to get the latest careers updates on a daily basis.
- **Psychometric tests**
  Numerical and verbal reasoning tests and personality questionnaires are used by many employers. Our online test 'Profiling for Success' allow you to practise and better understand your abilities.
- **CDC Resource Library**
  A wide range of information on different types of jobs and industries – drop in and have a look around.

We recommend that graduate students visit our centre or check out:

www.ucd.ie/careers
facebook.com/ucdcareers
@UCDCareers
linkedin.com/in/ucdcareers

Cost of Living

The cost of living in Dublin depends on each student's individual needs. You must have sufficient funding in place before enrolling on your course. Please use the figures below as a rough estimate of a monthly/nine-month student budget.

International Students

The estimates below do not include the cost of flights or insurance. You should also budget for any initial costs you will likely incur (e.g. you might need to budget for short-term accommodation upon arrival in Dublin). Also please note that all non-Irish nationals, who are not citizens of the EU/EEA or Switzerland, must register in person with the Garda National Immigration Bureau (GNIB) after arrival and after completion of registration at UCD. The GNIB will issue you with a residence permit/ GNIB card. The fee for this card is €300 (correct as of December 2017) and should be included in your budgeting calculations.

Expense	Monthly (E)	Annual Cost (E) Nine months (academic year)
Rent (*Campus Accommodation*)	582.90 - 814.10	5,465 - 7,673
Utilities (*Electricity/Gas/Bins/Internet*)	44	396
Food	250	2,250
Travel (*monthly Short Hop ticket*)	119	1,071
Books and Materials	71	639
Clothes/Medical	45	405
Mobile Phone	20	180
Social Life/Miscellaneous	130	1,170
Total	**€1,261 - €1,493**	**11,537 - 13,438**

Fees, Funding and Scholarships

Fees

Students are liable to pay fees, including the Student Centre Levy to UCD. In addition, students must budget for their own maintenance (including accommodation).

University fees are published in advance of the academic year, are fixed for each year and are subject to an annual increase. For specific information on the fees for your chosen course of study, and the dates by which fees have to be paid please visit the fees website.

For further information please visit:
www.ucd.ie/fees

Student Centre Levy

All students are liable for payment of the Student Centre Levy. As a guide, the Student Centre Levy for 2018/19 is €254.

Funding

Student Grants

Student Universal Support Ireland (SUSI)

The Irish Government, through the Higher Education Authority, offers means-tested grants for Irish students or students satisfying minimum Irish residency requirements.

Students applying for Postgraduate study should check their eligibility for a grant on SUSI's eligibility reckoner via:
www.susi.ie

Please visit:
www.studentfinance.ie
for further information or to make an application.
www.ucd.ie/fees
(UCD Fees)
www.studentfinance.ie
(Student Finance Website)
www.ucd.ie/graduatestudies
(Current Research Scholarships)
wwww.susi.ie
(Government Funding)

UCD

Fees, Funding and Scholarships

AIB – UCD Campus Branch

We've helped many students manage the cost of their college education.

For options on financing your Graduate Education please drop into our AIB Campus Branch or see our contact details below.

Contact Us

For more information see:
https://aib.ie/our-products/loans/education-loans
Or call our specialist team at: 0818 303 203

(8am to 9pm Monday to Friday and 9am to 6pm on Saturdays)
Situated close to the Stillorgan Road entrance.

WATER TOWER
UNIVERSITY LODGE

Fees, Funding and Scholarships

UCD Graduate Scholarships & Awards

Student excellence and achievement is recognised in UCD through a wide variety of scholarships and awards including: Academic, Performing Arts, Sports, International and Irish Language.

For more information on Scholarships and Awards please visit: www.ucd.ie/scholarships

Academic

UCD has a thriving graduate community of over 7,000 students. Our programmes are led by academic experts and offer a diverse range of opportunities in more than 290 areas of study.

Details of graduate scholarships are published on the UCD website www.ucd.ie/graduateadmissions/ and depending on your area of study may also be listed on your School website.

Details of graduate business scholarships can be found on the Michael Smurfit Graduate Business School website: www.smurfitschool.ie/admissions/scholarships/

Performing Arts

Ad Astra Performing Arts Scholars

The UCD Ad Astra Performing Art programme offers opportunities to students at under- and post-graduate level who excel in theatre performance/creation or classical music and wish to develop their performance talents while pursuing a degree in UCD.

Scholars benefit from a scholarship, mentoring, a range of tailored supports, including a €3,000 scholarship allowance; preferential access to allocated on-campus accommodation, the cost of which may be offset with the scholarship allowance; the opportunity to work with experienced professionals in seminar and workshop settings; the opportunity to perform in concerts, recitals and theatre productions; an academic mentor and access to the Ad Astra scholars' room.

Applications must be made online between 1st November 2018 - 31st January 2019.

Further details, including how to apply/what to include, can be found at: www.ucd.ie/adastraacademy/performingarts/

UCD Choral Scholars

This is a scholarship-only ensemble of 18 singers which performs regularly in concert, at college events, on radio and television, tours and competes internationally on behalf of UCD and undertakes a high level of training activities with guest artists. Bursaries are made to successful applicants. Incoming UCD students may apply for auditions and interviews which are held in September of each year.

For further information and application details see:
www.ucd.ie/choralscholars

UCD Symphony Orchestra Scholars

UCD Symphony Orchestra Scholarships are awarded to talented students in key positions within UCD Symphony Orchestra. These scholars join other talented students in major performances at home and on tour with professional musicians and conductors. A regular highlight of the annual schedule is a concert at the National Concert Hall. Incoming UCD students may apply for auditions and interviews which are held in September of each year.

For further information and application details see:
www.ucd.ie/orchestra

International

Graduate Scholarships for International Students

Graduate scholarships include the UCD Global Excellence Graduate Scholarships, Government of Ireland Scholarships for India, and the UCD CSC Scholarship Scheme, which has been established to assist Chinese students to pursue postgraduate research in UCD leading to a PhD.

These scholarships are managed through our International Office and further details can be found on their website:
www.ucd.ie/international/study-at-ucd-global/coming-to-ireland/scholarships-and-funding/gt-scholarships-and-funding/

Other Academic Scholarships and Awards

International students may also be eligible for other UCD scholarships and awards. To find out more, go to:
www.ucd.ie/international/study-at-ucd-global/coming-to-ireland/scholarshipsand-funding/

Fees, Funding and Scholarships

Irish Language - Bord na Gaeilge

Scéim Chónaithe Ghaeilge Bhord na Gaeilge/Irish Language Student Residence Scheme

The Bord na Gaeilge Irish Language Student Residence scheme aims to strengthen the use of the Irish language on campus by providing students with the opportunity to live on-campus in 'Teach na Gaeilge', while developing their individual talents through a range of social and cultural activities. Gach eolas faoin Scéim Chónaithe le fáil ó:
www.ucd.ie/bnag

Sports

UCD Ad Astra Elite Sports Scholarships

The UCD Ad Astra Elite Sports programme supports students at under-and post-graduate level who are competing and succeeding at the highest sporting levels. Ad Astra Elite Sports Scholars regularly represent Ireland on the international stage including eight at the Rio 2016 Olympics, where Elite Sports Scholar, Paul O'Donovan won the Silver medal. There were also several Elite Sports Scholars on the Irish Rugby Squad that won the 2018 Six Nations Championship and Ireland's third Grand Slam in its history.

Scholars benefit from a scholarship, mentoring, a range of tailored supports, including a €3,000 scholarship allowance; preferential access to allocated on-campus accommodation, the cost of which may be offset with the scholarship allowance; access to expert training, coaching and facilities; sports science conditioning and monitoring; an academic mentor and access to the Ad Astra scholars' room.

Prospective students must apply online between 1st November 2018 - 31st January 2019.

Further details, including how to apply, can be found at:
www.ucd.ie/adastraacademy/sports/

UCD Sports Scholars

The aim of the UCD Sports Scholarship programme is to give talented students the opportunity of developing their sporting career by offering the highest standards in coaching, training, nutrition, strength and conditioning advice, while they are studying for a degree in UCD. The value of each scholarship is assessed on an individual basis and may be used to off-set costs such as accommodation, books, fees and travel to competitions etc.

Application forms and further information available at:
www.ucd.ie/ sport/ scholarships.

Applying to UCD

Requirements

The normal requirement for entry to a taught Masters Degree programme is a second class honours degree in a relevant subject. However prospective applicants should check the individual requirements, since some degrees may require a higher standard for entry. For applicants who do not have the required minimal entry standard, a year-long qualifying course may be available in some cases.

For Masters by research degrees, course work and examinations may also be specified by the College at entry; normally these have to be satisfactorily completed in the first year of a Masters degree programme.

To be eligible to enter one of UCD's PhD programmes, a candidate must have reached a high honours standard in their primary degree. In a significant number of cases, a Masters degree may also be required. Specific information on entry requirements can be found on the relevant UCD School Website.

If English is not your first language, you may need an IELTS score of (normally) 6.5 (with no component below 6.0) or equivalent to be considered for most programmes.

The normal requirement for entry to a taught Masters degree programme is a second class honours degree in a relevant subject.

Step-by-Step guide to joining UCD:

1 – Getting Started

- Choose your preferred course(s) using the course finder facility at www.ucd.ie/graduatestudies
- Check the specific course entry requirements, which can be found on individual course listing pages
- Fill out the application form at www.ucd.ie/apply
- Press Submit, you will then receive a confirmation e-mail which will include a list of required supporting documents in order for your application to be processed

2 – Checking your Application Status

- You can check the progress of your application and whether your documents have been received by logging in to your application account and viewing your application

3 – Accepting your offer

- Log in to your application account and accept your offer

4 – On accepting your offer of a place in UCD commence next steps:

- Apply for a Visa (if applicable)
- Book Campus Accommodation
- Arrive at UCD
- Participate in Orientation and Registration
- Start Classes

Term Dates

Most programmes start at the beginning of the academic year in early September. The start date for your programme will be stated on your offer letter. Research programmes can start at the beginning of September, January or May. For details on term, revision and exam dates please see the academic calendar for 2018/2019 at:
www.ucd.ie/students/keydates.htm

2019

1	**Orientation** 3 September - 7 September
2	**Semester One** 4 September – 20 January
3	**Semester Two** 21 January – 19 May
4	**Summer Term** 20 May – 1 September

Degrees Explained

Taught Degrees

The majority of Graduate Taught Programmes such as Graduate Certificates, Graduate Diplomas or taught MA or MSc programmes will consist of taught modules, often with the addition of a large thesis or dissertation for Master's Level programmes.

Taught graduate programmes have associated levels assigned to them in accordance with the NFQ (National Framework of Qualifications).

For further information please see:
www.nfq.ie

Higher Diploma

Level 8 (60 Credits)

The Higher Diploma is normally awarded following completion of a programme of 1 year duration. Progress and transfer routes include transferring to programmes leading to a Masters Degree/Postgraduate Diploma. These are often referred to as conversion programmes as they allow the student to gain knowledge in an area not covered by their undergraduate degree.

Professional Diploma

Level 7/8/9 (20 -30 Credits)

The Professional Diploma can be a Level 7, 8 or 9 Special Award. Programme Award credits can vary, please check programmes specific information.

Graduate Diploma

Level 9 (60-80 Credits)

The Graduate Diploma is normally awarded following completion of a programme of 1 year duration. Progression and transfer routes include exemptions from a programme leading to a Masters Degree or in certain instances it can be offered as a completely separate programme.

Masters

Level 9 (90-120 Credits)

The taught Masters Degree is awarded following completion of a programme of 1 to 2 Years duration. Some of the progression and transfer routes include progression to Doctoral degrees.

Research Degrees

A research degree involves the sustained and in-depth study of a specific topic, which is then written up as a thesis for examination.

Research degrees involve students carrying out their own research and academic study under the supervision of a principal academic supervisor with the support of a Masters or Doctoral Studies Panel. The precise focus of research is agreed between the supervisor and the student. Research can be carried out at Masters or Doctoral level.

Research Masters Degree

Level 9

Research Masters degrees provide education and training in a particular subject through original exploration and research. A Research Masters usually takes 1-2 Years full-time or 2-4 Years part-time to complete. The research culminates in a thesis which sets out the conclusions of the research undertaken. The assessment and award of the degree is on the basis of the thesis.

UCD Structured PhD

Level 10

The UCD Structured PhD aims to enable UCD PhD students achieve the best possible experience of graduate research and training. Making a substantial and original contribution to knowledge, normally leading to peer-reviewed publications, remains the core objective of doctoral studies. The Structured PhD includes several innovative measures designed to support the student in achieving their academic and professional objectives. A PhD takes 3-4 Years full-time or 5-6 Years part-time to complete. Students are required to complete a thesis which is assessed at a viva-voce examination.

UCD

Graduate Programmes 2019

University College Dublin offers Ireland's widest range of graduate programmes which are recognised and valued by academic institutions and employers.

UCD College of Arts and Humanities	36
UCD College of Business	42
UCD College of Engineering and Architecture	48
UCD College of Health & Agricultural Sciences	54
UCD College of Science	66
UCD College of Social Sciences and Law	74
UCD Applied Language Centre	84
UCD Innovation Academy	84
UCD Teaching and Learning	84

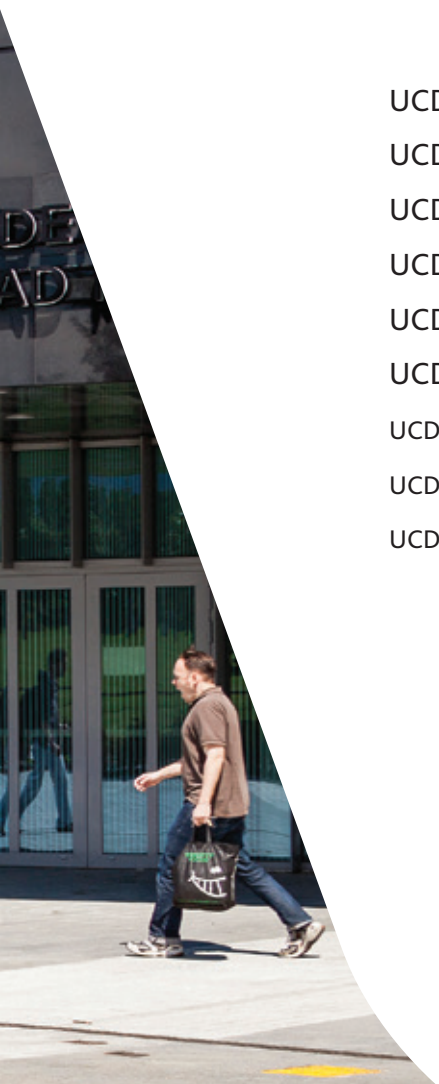

UCD College of Arts and Humanities

Welcome to the UCD College of Arts and Humanities, a distinguished centre of excellence for Arts and Humanities graduate education in Europe. We offer an extensive portfolio of taught masters and research graduate programmes, the majority of which are available on both a full-time and part-time basis.

Our College is a vibrant community of world-class teachers and scholars. Students are at the core of our philosophy: we are committed to enabling each student to develop, thrive, succeed and, ultimately, contribute to society.

The College of Arts and Humanities includes seven academic Schools: Art History and Cultural Policy; Classics; English, Drama and Film; History; Irish Celtic Studies and Folklore; Languages, Cultures and Linguistics; and Music as well as the Clinton Institute for American Studies. We enjoy a close relationship with the Humanities Institute, a hub for graduate engagement with the wider academic community.

The College has been at the forefront of intellectual and cultural life on the island since the shaping of modern Ireland; it continues to be recognised at home and internationally for its innovation and excellence in research.

Our graduates have strong creative, problem-solving and critical thinking skills, essential to today's rapidly evolving job market. They progress to senior positions across a diverse range of industries, including business, the media, technology, education and the arts, both in Ireland and abroad.

UCD College of Arts and Humanities

GRADUATE TAUGHT

Award	Programme	FT / PT	Duration	Email	Phone
Art History and Cultural Policy					
Graduate Diploma	Cultural Policy & Arts Management	FT PT	01/02 Years	elizabeth.varley@ucd.ie	353(0)1 716 8162
Master of Arts	Art History, Collections and Curating	FT PT	01/02 Years	elizabeth.varley@ucd.ie	353(0)1 716 8162
Master of Arts	Cultural Policy & Arts Management	FT	01 Year	elizabeth.varley@ucd.ie	353(0)1 716 8162
Classics					
Master of Arts	Classics	FT PT	01/02 Years	joanna.day@ucd.ie	353(0)1 716 8166
English, Drama and Film					
Master of Arts	Anglo-Irish Literature & Drama	FT	01 Year	graduateEDF@ucd.ie	353(0)1 716 8480
Master of Arts	Creative Writing	FT	01 Year	graduateEDF@ucd.ie	353(0)1 716 8480
Master of Arts	Drama & Performance Studies	FT PT	01/02 Years	graduateEDF@ucd.ie	353(0)1 716 8604
Master of Arts	Film Studies	FT PT	01/02 Years	graduateEDF@ucd.ie	353(0)1 716 8604
Master of Arts	Literature & Culture	FT PT	01/02 Years	graduateEDF@ucd.ie	353(0)1 716 8480
Master of Arts	Theatre Practice	FT PT	01/02 Years	graduateEDF@ucd.ie	353(0)1 716 8604
Master of Arts	Writing for Theatre	FT PT	01/02 Years	graduateEDF@ucd.ie	353(0)1 716 8604
Master of Fine Arts	Creative Writing	FT	01 Year	graduateEDF@ucd.ie	353(0)1 716 8480
History					
Graduate Diploma	History	FT PT	01/02 Years	history@ucd.ie	353(0)1 716 8371
Master of Arts	Archives & Records Management	FT PT	01/02 Years	history@ucd.ie	353(0)1716 8371
Master of Arts	European History (UNICA)	FT	02 Years	history@ucd.ie	353(0)1 716 8371
Master of Arts	Global History	FT PT	01/02 Years	history@ucd.ie	353(0)1 716 8371
Master of Arts	History of Welfare & Medicine in Society	FT PT	01/02 Years	history@ucd.ie	353(0)1 716 8371
Master of Arts	International War Studies	FT	02 Years	history@ucd.ie	353(0)1 716 8371
Master of Arts	Medieval Studies	FT PT	01/02 Years	history@ucd.ie	353(0)1 716 8371
Master of Arts	Public History	FT PT	01/02 Years	history@ucd.ie	353(0)1 716 8371

UCD College of Arts and Humanities

GRADUATE TAUGHT

Award	Programme	FT / PT	Duration	Email	Phone
Irish, Celtic Studies and Folklore					
Graduate Diploma	Irish Folklore & Ethnology	FT PT	01/02 Years	michael.j.wallace@ucd.ie	353(0)1 716 8105
Graduate Diploma	Nua-Ghaeilge	FT PT	01/02 Years	bairbre.nichonchuir@ucd.ie	353(0)1 716 8385
Graduate Diploma	Scríobh & Cumarsáid na Gaeilge	PT PT	02 Years	bairbre.nichonchuir@ucd.ie	353(0)1 716 8385
Higher Diploma	Irish Folklore	FT PT	01/02 Years	michael.j.wallace@ucd.ie	353(0)1 716 8105
Master of Arts	Irish Folklore & Ethnology	FT PT	01/02 Years	michael.j.wallace@ucd.ie	353(0)1 716 8105
Master of Arts	Irish Studies	FT PT	01/02 Years	michael.j.wallace@ucd.ie	353(0)1 716 8105
Master of Arts	Nua-Ghaeilge	FT PT	01/02 Years	bairbre.nichonchuir@ucd.ie	353(0)1 716 8385
Master of Arts	Scríobh & Cumarsáid na Gaeilge	FT PT	01/02 Years	bairbre.nichonchuir@ucd.ie	353(0)1 716 8385
Languages, Cultures and Linguistics					
Graduate Diploma	Applied Linguistics	FT PT	01/02 Years	slcl@ucd.ie	353(0)1 716 8302
Graduate Diploma	Linguistics	FT	01 Year	slcl@ucd.ie	353(0)1 716 8302
Master of Arts	Applied Linguistics	FT PT	01/02 Years	slcl@ucd.ie	353(0)1 716 8302
Master of Arts	Linguistics	FT PT	01/02 Years	slcl@ucd.ie	353(0)1 716 8302
Master of Arts	Modern Languages	FT PT	01/02 Years	slcl@ucd.ie	353(0)1 716 8302
Music					
Master of Musicology	Musicology	FT PT	01/02 Years	music@ucd.ie	353(0)1 716 8178
UCD Clinton Institute for American Studies					
Graduate Diploma	American Politics & Foreign Policy	FT PT	01/02 Years	catherine.carey@ucd.ie	353(0)1 716 1560
Graduate Diploma	American Studies	FT	01 Year	catherine.carey@ucd.ie	353(0)1 716 1560
Graduate Diploma	Media & International Conflict	FT PT	01/02 Years	catherine.carey@ucd.ie	353(0)1 716 1560
Master of Arts	American Politics & Foreign Policy	FT PT	01/02 Years	catherine.carey@ucd.ie	353(0)1 716 1560
Master of Arts	American Studies	FT PT	01/02 Years	catherine.carey@ucd.ie	353(0)1 716 1560
Master of Arts	Media & International Conflict	FT PT	01/02 Years	catherine.carey@ucd.ie	353(0)1 716 1560

UCD College of Arts and Humanities

GRADUATE RESEARCH

Award	Programme	FT / PT		Duration	Email	Phone
Art History and Cultural Policy						
Doctor of Philosophy	Art History & Cultural Policy	FT	PT	03/06 Years	elizabeth.varley@ucd.ie	353(0)1 716 8162
Master of Literature	Art History & Cultural Policy	FT		02 Years	elizabeth.varley@ucd.ie	353(0)1 716 8162
Classics						
Doctor of Philosophy	Classics	FT	PT	03/06 Years	joanna.day@ucd.ie	353(0)1 716 8166
Master of Literature	Classics	FT		02 Years	joanna.day@ucd.ie	353(0)1 716 8166
Master of Literature	Classics		PT	04 Years	joanna.day@ucd.ie	353(0)1 716 8166
English Drama & Film						
Doctor of Philosophy	English Drama & Film	FT	PT	03/06 Years	graduateEDF@ucd.ie	353(0)1 716 8480
Master of Literature	English Drama & Film	FT		02 Years	graduateEDF@ucd.ie	353(0)1 716 8480
History						
Doctor of Philosophy	History	FT	PT	03/06 Years	history@ucd.ie	353(0)1 716 8371
Master of Literature	History	FT		02 Years	history@ucd.ie	353(0)1 716 8371
Irish, Celtic Studies and Folklore						
Doctor of Philosophy	Irish Celtic Studies & Folklore	FT	PT	03/06 Years	michael.j.wallace@ucd.ie	353(0)1 716 8105
Master of Literature	Irish Celtic Studies & Folklore	FT	PT	02/04 Years	michael.j.wallace@ucd.ie	353(0)1 716 8105
Languages, Cultures and Linguistics						
Doctor of Philosophy	Languages Cultures & Linguistics	FT	PT	03/06 Years	slcl@ucd.ie	353(0)1 716 8302
Master of Literature	Languages Cultures & Linguistics	FT	PT	02/04 Years	slcl@ucd.ie	353(0)1 716 8302
Music						
Doctor of Philosophy	Musicology	FT	PT	03/06 Years	music@ucd.ie	353(0)1 716 8178
Master of Literature	Musicology	FT		02 Years	music@ucd.ie	353(0)1 716 8178
UCD Clinton Institute for American Studies						
Doctor of Philosophy	American Studies	FT	PT	03/06 Years	catherine.carey@ucd.ie	353(0)1 716 1560

Our graduates have strong creative, problem-solving and critical thinking skills, essential to today's rapidly evolving job market.

UCD College of Business

UCD Michael Smurfit Graduate Business School

UCD College of Business has provided business education for over a century, first introducing the Bachelor of Commerce degree in 1908. In 1964, University College Dublin became one of the first universities in Europe to offer the degree of Master of Business Administration (MBA).

In 1991, the graduate business school opened its own campus in Blackrock, County Dublin. With over 100 faculty members, 1,400 students and 80,000 alumni worldwide, UCD Smurfit School is one of a small number of business schools worldwide and the only school in Ireland, to hold triple international accreditation (US - AACSB, European - EQUIS and UK – AMBA).

We are also the only business school in Ireland whose programmes are consistently benchmarked and ranked amongst the top 100 globally.

UCD College of Business

UCD Michael Smurfit Graduate Business School

GRADUATE TAUGHT

Award	Programme	FT / PT	Duration	Email	Phone
Accounting					
Master of Accounting	Accounting	FT	01 Year	smurfit.admissions@ucd.ie	353(0)1 716 4321/8033/4302
Business					
Master of Business Administration	Business Administration	FT	01 Year	mba@ucd.ie	353(0)1 716 8862
Master of Business Administration	Executive	PT	02 Years	mba@ucd.ie	353(0)1 716 8862
Finance					
Master of Science	Aviation Finance	FT PT	01/02 Years	smurfit.admissions@ucd.ie	353(0)1 716 4321/8033/4302
Master of Science	Finance	FT PT	01/02 Years	smurfit.admissions@ucd.ie	353(0)1 716 4321/8033/4302
Master of Science	Quantitative Finance	FT PT	01/02 Years	smurfit.admissions@ucd.ie	353(0)1 716 4321/8033/4302
Master of Science	Renewable Energy & Environmental Finance	FT PT	01/02 Years	smurfit.admissions@ucd.ie	353(0)1 716 4321/8033/4302
Food Business					
Master of Science	Food Business Strategy	FT	01 Year	smurfit.admissions@ucd.ie	353(0)1 716 4321/8033/4302
Human Resource Management					
Master of Science	Human Resource Management	FT PT	01/02 Years	smurfit.admissions@ucd.ie	353(0)1 716 4321/8033/4302
Innovation					
Master of Science	Digital Innovation	FT PT	01/02 Years	smurfit.admissions@ucd.ie	353(0)1 716 4321/8033/4302
International Management					
Master of Science	International Business	FT PT	01/02 Years	smurfit.admissions@ucd.ie	353(0)1 716 4321/8033/4302
Master of Science	International Management	FT	01 Year	smurfit.admissions@ucd.ie	353(0)1 716 4321/8033/4302

UCD College of Business

UCD Michael Smurfit Graduate Business School

GRADUATE TAUGHT

Award	Programme	FT / PT	Duration	Email	Phone
Management					
Master of Science	Management	FT PT	01/02 Years	smurfit.admissions@ucd.ie	353(0)1 716 4321/8033/4302
Master of Science	Management Consultancy	FT PT	01/02 Years	smurfit.admissions@ucd.ie	353(0)1 716 4321/8033/4302
Master of Science	Project Management	FT PT	01/02 Years	smurfit.admissions@ucd.ie	353(0)1 716 4321/8033/4302
Master of Science	Retail Leadership	FT	01 Year	smurfit.admissions@ucd.ie	353(0)1 716 4321/8033/4302
Master of Science	Strategic Management & Planning	FT PT	01/02 Years	smurfit.admissions@ucd.ie	353(0)1 716 4321/8033/4302
Master of Science	Supply Chain Management	FT PT	01/02 Years	smurfit.admissions@ucd.ie	353(0)1 716 4321/8033/4302
Marketing					
Master of Science	Digital Marketing	FT PT	01/02 Years	smurfit.admissions@ucd.ie	353(0)1 716 8885/8058/4302
Master of Science	Marketing	FT PT	01/02 Years	smurfit.admissions@ucd.ie	353(0)1 716 4321/8033/4302
Master of Science	Marketing Practice	FT	01 Year	smurfit.admissions@ucd.ie	353(0)1 716 4321/8033/4302
Technology					
Master of Science - Business	Business Analytics	FT PT	01/02 Years	smurfit.admissions@ucd.ie	353(0)1 716 4321/8033/4302
Executive Development					
Professional Diploma	Advanced Business & Executive Coaching	PT	01 Year	exec.dev@ucd.ie	353(0)1 716 8889/ 8080/8050/8923
Professional Diploma	Advanced Management Performance	PT	01 Year	exec.dev@ucd.ie	353(0)1 716 8889/ 8080/8050/8923
Professional Diploma	Business & Executive Coaching	PT	01 Year	exec.dev@ucd.ie	353(0)1 716 8889/ 8080/8050/8923
Professional Diploma	Business Finance	PT	01 Year	exec.dev@ucd.ie	353(0)1 716 8889/ 8080/8050/8923
Professional Diploma	Corporate Governance	PT	01 Year	exec.dev@ucd.ie	353(0)1 716 8889/ 8080/8050/8923

UCD College of Business

UCD Michael Smurfit Graduate Business School

GRADUATE TAUGHT

Award	Programme	FT / PT	Duration	Email	Phone
Professional Diploma	Leadership Development	PT	01 Year	exec.dev@ucd.ie	353(0)1 716 8889/ 8080/8050/8923
Professional Diploma	Organisation Change & Transformation	PT	01 Year	exec.dev@ucd.ie	353(0)1 716 8889/ 8080/8050/8923
Professional Diploma	Strategic Growth (Biotech and Pharma Industry)	PT	01 Year	exec.dev@ucd.ie	353(0)1 716 8889/ 8080/8050/8923
Professional Diploma	Strategic Growth (Food Industry)	PT	01 Year	exec.dev@ucd.ie	353(0)1 716 8889/ 8080/8050/8923
Professional Diploma	Strategy Development & Innovation	PT	01 Year	exec.dev@ucd.ie	353(0)1 716 8889/ 8080/8050/8923
Professional Diploma	Team Coaching	PT	01 Year	exec.dev@ucd.ie	353(0)1 716 8889/ 8080/8050/8923

UCD College of Business

UCD Michael Smurfit Graduate Business School

GRADUATE RESEARCH

Award	Programme	FT / PT	Duration	Email	Phone
Business					
Doctor of Philosophy	Business	FT PT	03/06 Years	jane.omara@ucd.ie	353(0)1 716 8064
Master of Philosophy	Business	FT PT	02/04 Years	jane.omara@ucd.ie	353(0)1 716 8064

UCD College of Engineering and Architecture

The College of Engineering & Architecture, with over 320 staff and almost 2,200 students is the largest and most comprehensive in Ireland. There are six Schools in the College, covering the Engineering disciplines of Chemical, Civil, Electrical, Electronic, Biosystems, Food, Mechanical and Materials Engineering, together with Architecture, Landscape Architecture, Planning and Environmental Policy.

Through the Schools, a wide range of taught masters' programmes are offered and a commitment to the on-going development of both discipline specific and interdisciplinary teaching and research. The Faculty within the College are highly research active and are responsible for a great deal of cutting-edge research, resulting in publications in leading academic journals, the creation of campus companies and the commercialisation of research.

This highlights the breadth and depth of the College's programmes, the strength and diversity of its research, and the commitment to ensuring that staff and graduates play a leading role in education, research and society.

UCD College of Engineering and Architecture

GRADUATE TAUGHT

Award	Programme	FT / PT	Duration	Email	Phone
Architecture, Planning and Environmental Policy					
Master of Architecture	Architecture	FT	02 Years	erin.omalley@ucd.ie	353(0)1 716 1868
Master of Regional & Urban Planning	Regional & Urban Planning	FT	02 Years	eamarketing@ucd.ie	353(0)1 716 1781/1916
Master of Regional & Urban Planning	Regional & Urban Planning (internal progressing students)	FT	01 Year	eamarketing@ucd.ie	353(0)1 716 1781/1916
Master of Science	Environmental Policy	FT	01 Year	eamarketing@ucd.ie	353(0)1 716 1781/1916
Master of Science	Urban Design & Planning	FT	01 Year	eamarketing@ucd.ie	353(0)1 716 1781/1916
Professional Dip(Architecture)	Architecture	PT	01 Year	professionalpractice@ucd.ie	353(0)1 716 2761
Biosystems and Food Engineering					
Master of Engineering	Biosystems & Food Engineering	FT	02 Years	eamarketing@ucd.ie	353(0)1 716 1781/1916
Master of Engineering Science	Food Engineering	FT	01 Year	eamarketing@ucd.ie	353(0)1 716 1781/1916
Master of Science	Environmental Technology	FT	01 Year	eamarketing@ucd.ie	353(0)1 716 1781/1916
Master of Science	Sustainable Energy & Green Technologies	FT	01 Year	eamarketing@ucd.ie	353(0)1 716 1781/1916
Chemical and Bioprocess Engineering					
Master of Engineering Science	Biopharmaceutical Engineering	FT PT	01/02 Years	eamarketing@ucd.ie	353(0)1 716 1781/1916
Master of Engineering Science	Chemical Engineering	FT	01 Year	eamarketing@ucd.ie	353(0)1 716 1781/1916
Civil Engineering					
Master of Engineering	Civil Structural & Environmental Engineering	FT	02 Years	eamarketing@ucd.ie	353(0)1 716 1781/1916
Master of Engineering Science	Structural Engineering	FT PT	01/02 Years	eamarketing@ucd.ie	353(0)1 716 1781/1916
Master of Engineering Science	Water Waste & Environmental Engineering	FT PT	01/02 Years	eamarketing@ucd.ie	353(0)1 716 1781/1916

UCD College of Engineering and Architecture

GRADUATE TAUGHT

Award	Programme	FT / PT	Duration	Email	Phone
Electrical and Electronic Engineering					
Master of Engineering	Electrical Energy Engineering	FT	02 Years	eamarketing@ucd.ie	353(0)1 716 1781/1916
Master of Engineering	Electronic & Computer Engineering	FT	02 Years	eamarketing@ucd.ie	353(0)1 716 1781/1916
Master of Engineering	Optical Engineering	FT	02 Years	eamarketing@ucd.ie	353(0)1 716 1781/1916
Master of Engineering Science	Electronic & Computer Engineering	FT	01 Year	eamarketing@ucd.ie	353(0)1 716 1781/1916
Mechanical and Materials Engineering					
Master of Engineering	Materials Science & Engineering	FT	02 Years	eamarketing@ucd.ie	353(0)1 716 1781/1916
Master of Engineering	Mechanical Engineering	FT	02 Years	eamarketing@ucd.ie	353(0)1 716 1781/1916
Master of Engineering Science	Materials Science & Engineering	FT	01 Year	eamarketing@ucd.ie	353(0)1 716 1781/1916
Multi-Disciplinary Programmes					
Master of Engineering	Biomedical Engineering	FT	02 Years	eamarketing@ucd.ie	353(0)1 716 1781/1916
Master of Engineering	Energy Systems	FT	02 Years	eamarketing@ucd.ie	353(0)1 716 1781/1916
Master of Engineering	Engineering with Business	FT	02 Years	eamarketing@ucd.ie	353(0)1 716 1781/1916
Master of Engineering	Management	PT	02 Years	mem@ucd.ie	353(0)1 716 1757
Master of Engineering Science	Engineering Management	FT	01 Year	eamarketing@ucd.ie	353(0)1 716 1781/1916

UCD College of Engineering and Architecture

GRADUATE RESEARCH

Award	Programme	FT / PT	Duration	Email	Phone
Architecture, Planning and Environmental Policy					
Doctor of Philosophy	Architecture	FT PT	03/05 Years	architectureadmin@ucd.ie	353(0)1 716 2757
Doctor of Philosophy	Architecture, Planning and Environmental Policy	FT PT	03/05 Years	architectureadmin@ucd.ie	353(0)1 716 2757
Master of Architectural Science	Architecture	FT PT	02/04 Years	architectureadmin@ucd.ie	353(0)1 716 2757
Master of Urban & Building Conservation	Urban & Building Conservation	FT	16 Months	architectureadmin@ucd.ie	353(0)1 716 2757
Biosystems and Food Engineering					
Doctor of Philosophy	Biosystems & Food Engineering	FT PT	03/05 Years	annette.patchett@ucd.ie	353(0)1 716 7484
Master of Engineering Science	Biosystems & Food Engineering	FT PT	01/02 Years	annette.patchett@ucd.ie	353(0)1 716 7484
Master of Science	Biosystems & Food Engineering	FT PT	01/02 Years	annette.patchett@ucd.ie	353(0)1 716 7484
Chemical and Bioprocess Engineering					
Doctor of Philosophy	Chemical & Bioprocess Engineering	FT PT	03/05 Years	aoife.carney@ucd.ie	353(0)1 716 1825
Master of Engineering Science	Chemical & Bioprocess Engineering	FT PT	02/04 Years	aoife.carney@ucd.ie	353(0)1 716 1825
Civil Engineering					
Doctor of Philosophy	Civil Engineering	FT PT	03/05 Years	andrew.griffiths@ucd.ie	353(0)1 716 3201
Master of Engineering Science	Civil Engineering	FT PT	02/04 Years	andrew.griffiths@ucd.ie	353(0)1 716 3201

UCD College of Engineering and Architecture

GRADUATE RESEARCH

Award	Programme	FT / PT	Duration	Email	Phone
Electrical and Electronic Engineering					
Doctor of Philosophy	Electrical & Electronic Engineering	FT PT	03/05 Years	eleceng@ucd.ie	353(0)1 716 1757
Master of Engineering Science	Electrical & Electronic Engineering	FT PT	02/04 Years	eleceng@ucd.ie	353(0)1 716 1757
Mechanical and Materials Engineering					
Doctor of Philosophy	Inclusive Design & Creative Technology Innovation	FT PT	03/05 Years	lizbeth.goodman@ucd.ie	353(0)1 716 1873
Doctor of Philosophy	Mechanical & Materials Engineering	FT PT	03/05 Years	mme@ucd.ie	353(0)1 716 1757
Master of Engineering Science	Mechanical & Materials Engineering	FT PT	02/04 Years	mme@ucd.ie	353(0)1 716 1757

UCD College of Health & Agricultural Sciences

The UCD College of Health & Agriculture values the impact of powerful and innovative teaching and guidance structures, and offers graduate students the opportunity to exercise their enterprising instincts. Within this College, a wide range of taught and research programmes are offered in the areas of; Agriculture and Food Science; Medicine; Nursing, Midwifery and Health Systems; Public Health, Physiotherapy and Sports Science; Radiography and Diagnostic Imaging; and Veterinary Medicine.

Across each of these sections, students at UCD can expect an unparalleled level of expertise, supervision and support from their world-class lecturers. The College of Health & Agriculture is world-renowned for its hands-on approach to graduate education, and for the internationally-recognised quality of its postgraduate qualifications.

All students considering accessing the broad range of graduate programmes offered by this College can look forward to a world-class level of teaching and an exciting range of career prospects following graduation.

UCD College of Health & Agricultural Sciences

GRADUATE TAUGHT

Award	Programme	FT / PT	Duration	Email	Phone
Agriculture and Food Science					
Graduate Certificate	Food Nutrition & Health	PT	01 Year	foodonline@ucd.ie	353(0)1 716 7193
Graduate Certificate	Food Regulatory Affairs	PT	01 Year	aideen.mckevitt@ucd.ie	353(0)1 716 2806
Graduate Certificate	Food Regulatory Affairs (Veterinary Public Health)	PT	01 Year	aideen.mckevitt@ucd.ie	353(0)1 716 2806
Graduate Certificate	Sustainable Agriculture & Rural Development	FT PT	01 Year	agandfoodprogrammes@ucd.ie	353(0)1 716 7193
Graduate Diploma	Food Nutrition & Health	PT	18 Months	foodonline@ucd.ie	353(0)1 716 7193
Graduate Diploma	Food Regulatory Affairs	PT	18 Months	aideen.mckevitt@ucd.ie	353(0)1 716 2806
Graduate Diploma	Food Regulatory Affairs (Veterinary Public Health)	PT	18 Months	aideen.mckevitt@ucd.ie	353(0)1 716 2806
Graduate Diploma	Rural Environmental Conservation & Management	FT	01 Year	agandfoodprogrammes@ucd.ie	353(0)1 716 7193
Graduate Diploma	Sustainable Agriculture & Rural Development	FT PT	18 Months/ 01 Year	agandfoodprogrammes@ucd.ie	353(0)1 716 7193
Master of Agricultural Science	Agricultural Extension & Innovation	FT PT	01/02 Years	agandfoodprogrammes@ucd.ie	353(0)1 716 7193
Master of Science	Food Business Strategy	FT	01 Year	smurfit.admissions@ucd.ie	353(0)1 716 8885
Master of Science	Food Nutrition & Health	PT	02 Years	foodonline@ucd.ie	353(0)1 716 7193
Master of Science	Food Regulatory Affairs	PT	02 Years	aideen.mckevitt@ucd.ie	353(0)1 716 2806
Master of Science	Food Regulatory Affairs (Veterinary Public Health)	PT	02 Years	aideen.mckevitt@ucd.ie	353(0)1 716 2806
Master of Science	Humanitarian Action	FT	15 Months	noha.dublin@ucd.ie	353(0)1 716 7608
Master of Science	NOHA Joint Masters International Humanitarian Action	FT	02 Years	noha.dublin@ucd.ie	353(0)1 716 7608
Master of Science	Wildlife Conservation & Management	FT	01 Year	agandfoodprogrammes@ucd.ie	353(0)1 716 7193
Master of Science (Agr)	Environmental Resource Management	FT	01 Year	agandfoodprogrammes@ucd.ie	353(0)1 716 7193
Master of Science (Agr)	Rural Environmental Conservation & Management	FT	01 Year	agandfoodprogrammes@ucd.ie	353(0)1 716 7193
Master of Science (Agr)	Sustainable Agriculture & Rural Development	FT PT	01/02 Years	agandfoodprogrammes@ucd.ie	353(0)1 716 7193

UCD College of Health & Agricultural Sciences

GRADUATE TAUGHT

Award	Programme	FT / PT	Duration	Email	Phone
Medicine					
Graduate Certificate	Clinical & Translational Research	FT	04 Months	crc@ucd.ie	353(0)1 716 4504
Graduate Certificate	Clinical & Translational Research (Online)	PT	06 Months	crc@ucd.ie	353(0)1 716 4504
Graduate Certificate	Fertility Ultrasound	PT	09 Months	graduate.imaging@ucd.ie	353(0)1 716 6545
Graduate Certificate	Obstetric Ultrasound	PT	18 Months	graduate.imaging@ucd.ie	353(0)1 716 6545
Graduate Certificate	Paediatric Radiography	PT	01 Year	graduate.imaging@ucd.ie	353(0)1 716 6545
Graduate Certificate	RIS PACS Management	PT	02 Years	graduate.imaging@ucd.ie	353(0)1 716 6545
Graduate Diploma	Child Welfare & Protection	PT	01 Year	graduate.imaging@ucd.ie	353(0)1 716 6545
Graduate Diploma	Computed Tomography	FT	01 Year	graduate.imaging@ucd.ie	353(0)1 716 6545
Graduate Diploma	Dermatology	FT	01 Year	postgraduate.medicine@ucd.ie	353(0)1 716 6660
Graduate Diploma	Forensic Medicine	PT	01 Year	legal.medicine@ucd.ie	353(0)1 716 6647
Graduate Diploma	Healthcare Informatics	PT	01 Year	med.informatics@ucd.ie	353(0)1 716 6634
Graduate Diploma	Healthcare Risk Management & Quality	PT	01 Year	legalmed@ucd.ie	353(0)1 716 6647
Graduate Diploma	Magnetic Resonance Imaging	FT	01 Year	graduate.imaging@ucd.ie	353(0)1 716 6545
Graduate Diploma	Psychoanalytic Studies	PT	02 Years	psychotherapy@ucd.ie	
Higher Diploma	Psychotherapy Studies	FT	01 Year	psychotherapy@ucd.ie	
Master of Science	Child Art Psychotherapy	PT	02 Years	psychotherapy@ucd.ie	
Master of Science	Child Welfare & Protection	PT	02 Years	graduate.imaging@ucd.ie	353(0)1 716 6545
Master of Science	Clinical & Translational Research	FT PT	01/02 Years	crc@ucd.ie	353(0)1 716 4504
Master of Science	Computed Tomography	FT	16 Months	graduate.imaging@ucd.ie	353(0)1 716 6545
Master of Science	Emergency Medical Science	FT	01 Year	centre.ems@ucd.ie	353(0)1 716 6665 / 6641
Master of Science	Forensic Medicine	PT	02 Years	legal.medicine@ucd.ie	353(0)1 716 6647
Master of Science	Group Analytic Psychotherapy	PT	02 Years	psychotherapy@ucd.ie	

UCD College of Health & Agricultural Sciences

GRADUATE TAUGHT

Award	Programme	FT / PT	Duration	Email	Phone
Master of Science	Healthcare Informatics	FT PT	01/02 Years	med.informatics@ucd.ie	353(0)1 716 6634
Master of Science	Healthcare Risk Management & Quality	PT	02 Years	legalmed@ucd.ie	353(0)1 716 6647
Master of Science	Magnetic Resonance Imaging	FT	16 Months	graduate.imaging@ucd.ie	353(0)1 716 6545
Master of Science	Medical Imaging	FT PT	01/02 Years	graduate.imaging@ucd.ie	353(0)1 716 6545
Master of Science	Psychoanalytic Psychotherapy	PT	02 Years	psychotherapy@ucd.ie	
Master of Science	Systemic Psychotherapy	PT	04 Years	psychotherapy@ucd.ie	
Master of Science	Ultrasound	FT	6 Months	graduate.imaging@ucd.ie	353(0)1 716 6545
Professional Certificate	Child Protection	PT	04 Months	graduate.imaging@ucd.ie	353(0)1 716 6545
Professional Certificate	Dual Energy X-Ray Absorptiometry (DXA)	PT	04 Months	graduate.imaging@ucd.ie	353(0)1 716 6545
Professional Certificate	Early Pregnancy Ultrasound	PT	06 Months	graduate.imaging@ucd.ie	353(0)1 716 6545
Professional Certificate	Fetal Wellbeing Ultrasound	PT	06 Months	graduate.imaging@ucd.ie	353(0)1 716 6545
Professional Certificate	Forensic Radiography	PT	04 Months	graduate.imaging@ucd.ie	353(0)1 716 6545
Professional Certificate	Gynaecological Ultrasound	PT	06 Months	graduate.imaging@ucd.ie	353(0)1 716 6545
Professional Certificate	Intra-orbital Foreign Body Screening	PT	04 Months	graduate.imaging@ucd.ie	353(0)1 716 6545
Professional Certificate	Intravenous Cannulation and Administration	PT	06 Months	graduate.imaging@ucd.ie	353(0)1 716 6545
Professional Certificate	Medico-Legal Aspects of Healthcare	PT	06 Months	legalmed@ucd.ie	353(0)1 716 6647
Professional Certificate	Non Accidental Injury	PT	04 Months	graduate.imaging@ucd.ie	353(0)1 716 6545
Professional Certificate	Radiation Safety	PT	04 Months	graduate.imaging@ucd.ie	353(0)1 716 6545
Professional Certificate	RIS PACS Management	PT	04 Months	graduate.imaging@ucd.ie	353(0)1 716 6545
Professional Diploma	Early Pregnancy and Gynaecological Ultrasound	PT	01 Year	graduate.imaging@ucd.ie	353(0)1 716 6545
Professional Diploma	Forensic Medicine	PT	04 Months	legal.medicine@ucd.ie	353(0)1 716 6647

UCD College of Health & Agricultural Sciences

GRADUATE TAUGHT

Award	Programme	FT / PT	Duration	Email	Phone
Professional Diploma	Obstetric Ultrasound	PT	01 Year	graduate.imaging@ucd.ie	353(0)1 716 6545
Nursing, Midwifery and Health Systems					
Graduate Certificate	Nursing Education	PT	01 Year	asmahan.mccambridge@ucd.ie	353(0)1 716 6490
Graduate Certificate Nursing	Cancer Nursing (Adult, Breast, Children, Colorectal)	FT	01 Year	graduate.nmhs@ucd.ie	353(0)1 716 6491
Graduate Certificate Nursing	Critical Care Nursing (Cardiovascular)	PT	01 Year	asmahan.mccambridge@ucd.ie	353(0)1 716 6490
Graduate Certificate Nursing	Critical Care Nursing (Intensive Care)	PT	01 Year	asmahan.mccambridge@ucd.ie	353(0)1 716 6490
Graduate Certificate Nursing	Nursing	PT	04 Months	Bernadette.manley@ucd.ie	353(0)1 716 6499
Graduate Certificate Nursing	Peri-operative Nursing	PT	01 Year	sonia.harrington@ucd.ie	353(0)1 716 6448
Graduate Diploma	Lean Six Sigma Healthcare (Black Belt)	FT	01 Year	leansixsigma@mater.ie	353(0)1 860 7729
Graduate Diploma	Nursing	PT	01 Year	sonia.harrington@ucd.ie	353(0)1 716 6448
Graduate Diploma	Palliative Care	FT PT	01/02 Years	asmahan.mccambridge@ucd.ie	353(0)1 716 6490
Graduate Diploma	Person-centred (Older People)	PT	01 Year	graduate.nmhs@ucd.ie	353(0)1 716 6491
Graduate Diploma Nursing	Cancer Nursing (Adult, Breast, Children, Colorectal)	FT PT	01 Year	graduate.nmhs@ucd.ie	353(0)1 716 6491
Graduate Diploma Nursing	Chronic Illness Management	FT	01 Year	graduate.nmhs@ucd.ie	353(0)1 716 6491
Graduate Diploma Nursing	Critical Care Nursing (Cardiovascular)	PT	01 Year	asmahan.mccambridge@ucd.ie	353(0)1 716 6490
Graduate Diploma Nursing	Critical Care Nursing (Children)	FT	01 Year	graduate.nmhs@ucd.ie	353(0)1 716 6491
Graduate Diploma Nursing	Critical Care Nursing (Intensive Care)	PT	01 Year	asmahan.mccambridge@ucd.ie	353(0)1 716 6490
Graduate Diploma Nursing	Diabetes Care	FT PT	01 Year	sonia.harrington@ucd.ie	353(0)1 716 6448
Graduate Diploma Nursing	Emergency Nursing (Adult)	FT	01 Year	sonia.harrington@ucd.ie	353(0)1 716 6448
Graduate Diploma Nursing	Emergency Nursing (Children)	FT	01 Year	sonia.harrington@ucd.ie	353(0)1 716 6448

UCD College of Health & Agricultural Sciences

GRADUATE TAUGHT

Award	Programme	FT / PT	Duration	Email	Phone
Master of Science	Advanced Practice	PT	02 Years	bernadette.manley@ucd.ie	353(0)1 716 6499
Master of Science	Advanced Pain Management	PT	02 Years	bernadette.manley@ucd.ie	353(0)1 716 6499
Master of Science	Advanced Pain Management with Prescriptive Authority	PT	02 Years	bernadette.manley@ucd.ie	353(0)1 716 6499
Master of Science	Leadership, Innovation and Management for Healthcare	PT	02 Years	bernadette.manley@ucd.ie	353(0)1 716 6499
Master of Science	Midwifery Practice	FT PT	01/02 Years	bernadette.manley@ucd.ie	353(0)1 716 6499
Master of Science	Nursing	PT	02/05 Years	bernadette.manley@ucd.ie	353(0)1 716 6499
Master of Science	Nursing Education	PT	02 Years	asmahan.mccambridge@ucd.ie	353(0)1 716 6490
Master of Science	Palliative Care	PT	01 Year	asmahan.mccambridge@ucd.ie	353(0)1 716 6490
Master of Science	Person-centred (Older People)	PT	01 Year	graduate.nmhs@ucd.ie	353(0)1 716 6491
Master of Science (Clinical Practice)	Clinical Practice	PT	01 Year	bernadette.manley@ucd.ie	353(0)1 716 6490
Master of Science Nursing	Child Welfare & Protection	PT	02 Years	graduate.nmhs@ucd.ie	353(0)1 716 6482
Master of Science Nursing	Critical Care Nursing	FT	01 Year	asmahan.mccambridge@ucd.ie	353(0)1 716 6490
Professional Certificate	Advanced Health Assessment	PT	04 Months	bernadette.manley@ucd.ie	353(0)1 716 6499
Professional Certificate	Community Nursing	PT	04 Months	sonia.harrington@ucd.ie	353(0)1 716 6448
Professional Certificate	Elder Abuse Management	PT	04 Months	sonia.harrington@ucd.ie	353(0)1 716 6448
Professional Certificate	Examination of the Newborn	PT	01 Year	graduate.nmhs@ucd.ie	353(0)1 716 6491
Professional Certificate	Healthcare Innovation	PT	1 Semester	graduate.nmhs@ucd.ie	353(0)1 716 6432
Professional Certificate	Heart Failure	PT	04 Months	asmahan.mccambridge@ucd.ie	353(0)1 716 6490
Professional Certificate	Lean Six Sigma for Healthcare (Green Belt)	PT	06 months	leansixsigma@mater.ie	353(0)1 860 7729
Professional Certificate	Strategic Leadership in Healthcare	PT	1 Semester	graduate.nmhs@ucd.ie	353(0)1 716 6432

UCD College of Health & Agricultural Sciences

GRADUATE TAUGHT

Award	Programme	FT / PT	Duration	Email	Phone
Professional Certificate	Pain Management	PT	04 Months	bernadette.manley@ucd.ie	353(0)1 716 6499
Professional Certificate	Psychological Impact of Chronic Illness	PT	04 Months	graduate.nmhs@ucd.ie	353(0)1 716 6491
Professional Certificate Nursing	Prescription of Ionising Radiation - Adult	PT	26 Weeks	nicola.berry@ucd.ie	353(0)1 716 6409
Professional Certificate Nursing	Prescription of Ionising Radiation - Adults & Children	PT	26 Weeks	nicola.berry@ucd.ie	353(0)1 716 6409
Professional Certificate Nursing	Prescription of Ionising Radiation - Children	PT	26 Weeks	nicola.berry@ucd.ie	353(0)1 716 6409
Professional Diploma	Leadership & Management	PT	01 Year	bernadette.manley@ucd.ie	353(0)1 716 6499
Professional Diploma	Strategic Leadership for Healthcare Improvement and Innovation	PT	01 Year	graduate.nmhs@ucd.ie	353(0)1 716 6432
Professional Diploma Nursing	Prescription of Medication	PT	26 Weeks	nicola.berry@ucd.ie	353(0)1 716 6409
Professional Diploma Nursing	Prescription of Medication (Health Assessment)	PT	26 Weeks	nicola.berry@ucd.ie	353(0)1 716 6409
University Certificate	Prescription of Medication & Ion. Rad. - Adults	PT	26 Weeks	nicola.berry@ucd.ie	353(0)1 716 6409
University Certificate	Prescription of Medication & Ion. Rad. - Adults & Children	PT	26 Weeks	nicola.berry@ucd.ie	353(0)1 716 6409
University Certificate	Prescription of Medication & Ion. Rad. - Children	PT	26 Weeks	nicola.berry@ucd.ie	353(0)1 716 6409
Public Health, Physiotherapy and Sports Science					
Cert Safety & Health at Work	Safety and Health at Work	PT	01 Year	claire.gibney@ucd.ie	353(0)1 716 3428
Graduate Certificate	Advanced Physiotherapy Studies	PT	02 Years	physio.therapy@ucd.ie	353(0)1 716 6500
Graduate Diploma	Acupuncture	PT	02 Years	brona.fullen@ucd.ie	353(0)1 716 6505
Graduate Diploma	Advanced Physiotherapy Studies	PT	02 Years	physio.therapy@ucd.ie	353(0)1 716 6500
Graduate Diploma	Occupational Safety & Health	PT	02 Years	anna.noble@ucd.ie	353(0)1 716 3426
Higher Diploma	Safety, Health and Welfare at Work	PT	02 Years	anna.noble@ucd.ie	353(0)1 716 3426

UCD College of Health & Agricultural Sciences

GRADUATE TAUGHT

Award	Programme	FT / PT	Duration	Email	Phone
Master of Public Health	International Health	FT PT	01/02 Years	christine.ridge@ucd.ie	353(0)1 716 3429
Master of Public Health	Public Health	PT	02 Years	public.postgraduate@ucd.ie	353(0)1 716 3429
Master of Public Health	Public Health (Nutrition)	FT PT	01/02 Years	public.postgraduate@ucd.ie	353(0)1 716 3429
Master of Science	Acupuncture	PT	02 Years	brona.fullen@ucd.ie	353(0)1 716 6516
Master of Science	Advanced Physiotherapy Studies	PT	02 Years	physio.therapy@ucd.ie	353(0)1 716 6506
Master of Science	Sports Physiotherapy	PT	02 Years	physio.therapy@ucd.ie	353(0)1 716 6500
Master of Science	Clinical Nutrition & Dietetics	FT	02 Years	fiona.smyth@ucd.ie	353(0)1 716 3462
Master of Science	Coaching Science in Sport	FT PT	01/02 Years	Linda.Stone@ucd.ie	353(0)1 716 3271
Master of Science	Connected Health	FT PT	01/02 Years	mairead.skinner@ucd.ie	353(0)1 716 6477
Master of Science	Occupational Medicine	PT	01 Year	public.postgraduate@ucd.ie	353(0)1 716 3429
Master of Science	Occupational Safety & Health	FT	01 Year	anna.noble@ucd.ie	353(0)1 716 3426
Master of Science	Sports Management (Sport)	FT PT	01/02 Years	kirsten.southard@ucd.ie	353(0)1 716 3478
Professional Certificate	Biostatistics	PT	01 Year	public.postgraduate@ucd.ie	353(0)1 716 3429
Professional Certificate	Environmental Management	PT	01 Year	claire.gibney@ucd.ie	353(0)1 716 3428
Professional Certificate	Epidemiology & Biostatistics	PT	01 Year	public.postgraduate@ucd.ie	353(0)1 716 3429
Professional Certificate	Health Promotion for Nutrition Professionals	PT	01 Year	fiona.smyth@ucd.ie	353(0)1 716 3462
Professional Certificate	Statistics for Human Genetics	PT	01 Year	public.postgraduate@ucd.ie	353(0)1 716 3429
Professional Masters	Physiotherapy	FT	02 Years	michelle.cleary@ucd.ie	353(0)1 716 6477

UCD College of Health & Agricultural Sciences

GRADUATE TAUGHT

Award	Programme	FT / PT	Duration	Email	Phone
Veterinary Medicine					
Graduate Certificate	Dairy Herd Health	PT	18 Months	dairy.cert@ucd.ie	353(0)1 716 6077
Graduate Certificate	Equine Sports Medicine	PT	01 Year	esm.cert@ucd.ie	353(0)1 716 6233
Graduate Certificate	Small Animal Medicine	PT	01 Year	sam.cert@ucd.ie	353(0)1 716 6233
Professional Certificate	Training on Experimental Animal Use Regulations & Procedures	PT	03 Months	tearap@ucd.ie	353(0)1 716 6233

UCD College of Health & Agricultural Sciences

GRADUATE RESEARCH

Award	Programme	FT / PT	Duration	Email	Phone
Agriculture and Food Science					
Doctor of Philosophy	Agriculture & Food Science	FT PT	03/06 Years	agandfoodprogrammes@ucd.ie	353(0)1 716 7193
Doctor of Philosophy	European Joint Doctorate in Reproductive Biology (Rep-Biotech)	FT PT	03/06 Years	agandfoodprogrammes@ucd.ie	353(0)1 716 7193
Doctor of Philosophy	Reproductive Biology	FT PT	03/06 Years	alex.evans@ucd.ie	353(0)1 716 7731
Master of Agricultural Science	Agriculture & Food Science	FT PT	02/04 Years	agandfoodprogrammes@ucd.ie	353(0)1 716 7193
Master of Animal Science	Agriculture & Food Science	FT PT	02/04 Years	agandfoodprogrammes@ucd.ie	353(0)1 716 7193
Master of Science	Agriculture & Food Science	FT PT	02/04 Years	agandfoodprogrammes@ucd.ie	353(0)1 716 7193
Master of Science (Agr)	Agriculture & Food Science	FT PT	02/04 Years	agandfoodprogrammes@ucd.ie	353(0)1 716 7193
Conway Institute					
Doctor of Philosophy	Bioinformatics & Computational Biomedicine	PT	03/06 Years	medicine.research@ucd.ie	353(0)1 716 6600
Medicine					
Doctor of Medicine	Medicine MD	FT PT	02/04 Years	medicine.research@ucd.ie	353(0)1 716 6585
Doctor of Philosophy	Infection Biology	FT PT	03/06 Years	medicine.research@ucd.ie	353(0)1 716 6600
Doctor of Philosophy	Translational Medicine	FT PT	03/06 Years	medicine.research@ucd.ie	353(0)1 716 6600
Doctor of Philosophy (Post 06)	Medicine	FT PT	03/06 Years	medicine.research@ucd.ie	353(0)1 716 6600
Doctor of Philosophy (Post 06)	Molecular Medicine Ireland Clinical & Translational Research	FT	03 Years	medicine.research@ucd.ie	353(0)1 716 6600
Master of Surgery	Medicine	FT PT	02/04 Years	medicine.research@ucd.ie	353(0)1 716 6585

UCD College of Health & Agricultural Sciences

GRADUATE RESEARCH

Award	Programme	FT / PT	Duration	Email	Phone
Public Health, Physiotherapy and Sports Science					
Doctor of Philosophy	Public Health Physiotherapy & Sports Science	FT PT	03/06 Years	public.postgraduate@ucd.ie	353(0)1 716 3442
Master of Science	Public Health Physiotherapy & Sports Science	FT PT	02 Years	physio.therapy@ucd.ie	353(0)1 716 3441
Veterinary Medicine					
Doctor of Philosophy	Infection Biology	FT PT	03/06 Years	stephen.gordon@ucd.ie	353(0)1 716 6181
Doctor of Philosophy	Veterinary Medicine	FT PT	03/06 Years	vetresearch@ucd.ie	353(0)1 716 6202
Doctor of Vet Medical Spec	Veterinary Medical Specialisation	FT	03 Years	vetresearch@ucd.ie	353(0)1 716 6202
Master of Animal Science	Veterinary Medicine	FT	02 Years	vetresearch@ucd.ie	353(0)1 716 6202
Master of Science	Veterinary Medicine	FT PT	02/04 Years	vetresearch@ucd.ie	353(0)1 716 6202
Master of Veterinary Medicine	Veterinary Medicine	FT PT	02/04 Years	vetresearch@ucd.ie	353(0)1 716 6202
Nursing, Midwifery and Health Systems					
Doctor of Philosophy	Nursing, Midwifery and Health Systems	FT PT	03/06 Years	researchdegrees.nmhs@ucd.ie	353(0)1 716 6409
Master of Science	Nursing, Midwifery and Health Systems	FT PT	01/03 Years	researchdegrees.nmhs@ucd.ie	353(0)1 716 6409

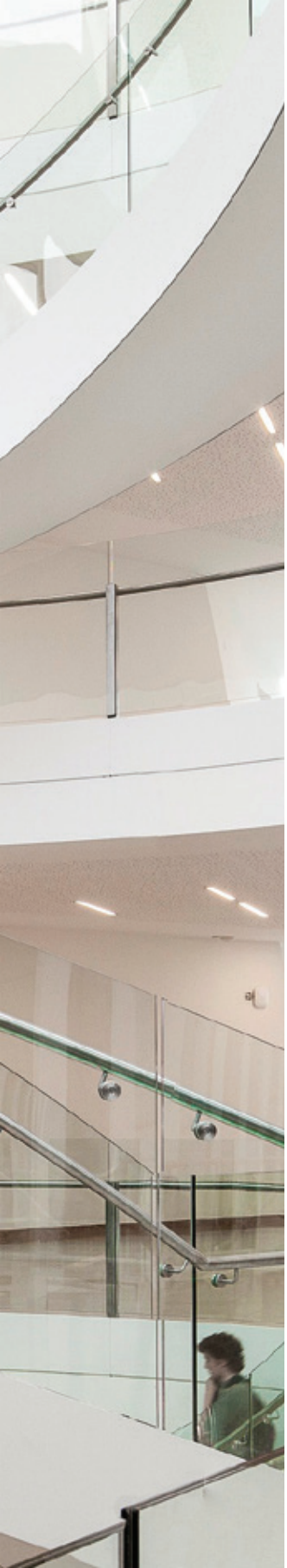

UCD College of Science

UCD offers graduate programmes both taught and research in the biological, biomedical, chemical, geological, mathematical, physical and computer sciences, all delivered by academic staff at the forefront of teaching and research.

UCD Science offers outstanding graduate programmes of national and international reputation to more than 1,500 students from across Ireland and over 70 other countries. UCD Science is a centre of cutting edge research and interdisciplinary connections.

We provide a variety of professional development and research for nearly 1,000 graduate taught students and 500 research students.

The UCD O'Brien Centre for Science is the largest capital investment in Science in history of the Irish State with state-of the-art labs, research facilities, active learning environments, lecture theatres and classrooms.

UCD College of Science

GRADUATE TAUGHT

Award	Programme	FT / PT	Duration	Email	Phone
Biology and Environmental Science					
Graduate Certificate	Environmental Sustainability	FT PT	04 Years	sustainabilityonline@ucd.ie	353(0)1 716 2020
Graduate Diploma	Environmental Sustainability	PT	01/04 Years	sustainabilityonline@ucd.ie	353(0)1 716 2020
Master of Science	Biological & Biomolecular Science	FT	02 Years	joanna.kacprzyk@ucd.ie	353(0)1 716 2675
Master of Science	Environmental Science	FT PT	01/02 Years	mscenvsci@ucd.ie	353(0)1 716 2395
Master of Science	Environmental Sustainability	PT	02/04 Years	sustainabilityonline@ucd.ie	353(0)1 716 2020
Master of Science	Global Change: Ecosystem Science & Policy	FT	16 Months	globalchange@ucd.ie	353(0)1 716 2395
Master of Science	Plant Biology & Biotechnology	FT	01 Year	futurecrops@ucd.ie	353(0)1 716 2250
Biomolecular and Biomedical Science					
Continuing Prof Development	Toxicology	PT	04 Months	biotech@ucd.ie	353(0)1 716 6901
Master of Science	Biotechnology	FT	01 Year	biotech@ucd.ie	353(0)1 716 2131
Master of Science	Biotechnology & Business	FT	01 Year	biotech@ucd.ie	353(0)1 716 2131
Master of Science	Biotherapeutics	FT	01 Year	biotech@ucd.ie	353(0)1 716 2131
Master of Science	Biotherapeutics & Business	FT	01 Year	biotech@ucd.ie	353(0)1 716 2131
Master of Science	Regulatory Affairs & Toxicology	FT PT	01/02 Years	biotech@ucd.ie	353(0)1 716 6901
Professional Diploma	Toxicology	FT PT	01/02 Years	biotech@ucd.ie	353(0)1 716 6901
Professional Certificate	Toxicology	PT	01 Year	biotech@ucd.ie	353(0)1 716 6901
Chemistry					
Master of Science	Chemistry	FT	12/15 Months	chemistry@ucd.ie	353(0)1 716 2132
Master of Science	Nanomaterials Chemistry	FT	01 Year	chemistry@ucd.ie	353(0)1 716 2132
Master of Science	Synthetic Chemistry	FT	01 Year	chemistry@ucd.ie	353(0)1 716 2132

UCD College of Science

GRADUATE TAUGHT

Award	Programme	FT / PT	Duration	Email	Phone
Computer Science					
Continuing Prof Development	Forensic Computing & Cybercrime Investigation	PT	01 Year	cci.info@ucd.ie	353(0)1 716 2948
Graduate Certificate	Forensic Computing & Cybercrime Investigation	PT	01 Year	cci.info@ucd.ie	353(0)1 716 2948
Graduate Diploma	Forensic Computing & Cybercrime Investigation	FT PT	01 Year	cci.info@ucd.ie	353(0)1 716 2948
Master of Science	Advanced Software Engineering	PT	02 Years	mel.ocinneide@ucd.ie	353(0)1 716 2482
Master of Science	Cognitive Science	FT PT	01/02 Years	fred.cummins@ucd.ie	353(0)1 716 2902
Master of Science	Computer Science	FT PT	01/02 Years	rosemary.deevy@ucd.ie	353(0)1 716 2909
Master of Science	Computer Science (Conversion)	FT	16 Months	cs_conversion@ucd.ie	353(0)1 716 2953
Master of Science	Digital Investigation Forensic Computing	FT PT	01/02 Years	cci.info@ucd.ie	353(0)1 716 2486
Master of Science	Forensic Computing & Cybercrime Investigation	FT PT	01/02 Years	cci.info@ucd.ie	353(0)1 716 2948
Earth Sciences					
Master of Science	Petroleum Geoscience	FT	01 Year	Tom.Manzocchi@ucd.ie	353(0)1 716 2605
Mathematics and Statistics					
Graduate Diploma	Actuarial Science	FT	01 Year	pgstudies@maths.ucd.ie	353(0)1 716 2452
Higher Diploma	Mathematical Science	FT PT	01/02 Years	pgstudies@maths.ucd.ie	353(0)1 716 2452
Higher Diploma	Statistics	FT PT	01/02 Years	pgstudies@maths.ucd.ie	353(0)1 716 2452
Master of Arts	Mathematics	FT	16 Months	pgstudies@maths.ucd.ie	353(0)1 716 2452
Master of Arts	Statistics	FT PT	16/32 Months	pgstudies@maths.ucd.ie	353(0)1 716 2452
Master of Science	Actuarial Science	FT	01 Year	pgstudies@maths.ucd.ie	353(0)1 716 2452
Master of Science	Climate Change: Science & Impacts	FT PT	01/02 Years	pgstudies@maths.ucd.ie	353(0)1 716 2452
Master of Science	Data & Computational Science	FT PT	01/02 Years	pgstudies@maths.ucd.ie	353(0)1 716 2452
Master of Science	Data Analytics	PT	03 Years	dataanalyticsonline@ucd.ie	353(0)1 716 2452

UCD College of Science

GRADUATE TAUGHT

Award	Programme	FT / PT	Duration	Email	Phone
Master of Science	Mathematical Science	FT	01 Year	pgstudies@maths.ucd.ie	353(0)1 716 2452
Master of Science	Mathematics	PT	02 Years	pgstudies@maths.ucd.ie	353(0)1 716 2452
Master of Science	Statistics	FT PT	01/02 Years	pgstudies@maths.ucd.ie	353(0)1 716 2452
Professional Diploma	Data Analytics	PT	01 Year	dataanalyticsonline@ucd.ie	353(0)1 716 2452
Physics					
Graduate Certificate	NanoBio Science	FT PT	10/24 Months	dominic.zerulla@ucd.ie	353(0)1 716 2507
Graduate Certificate	Physics	PT	01 Year	dominic.zerulla@ucd.ie	353(0)1 716 2507
Graduate Diploma	Physics	PT	02 Years	dominic.zerulla@ucd.ie	353(0)1 716 2507
Master of Science	Applied Mathematics & Theoretical Physics	FT	01 Year	vladimir.lobaskin@ucd.ie	353(0)1 716 2432
Master of Science	Computational Physics	FT	01 Year	nicolae-viorel.buchete@ucd.ie	353(0)1 716 2088
Master of Science	NanoBio Science	FT PT	01/02 Years	dominic.zerulla@ucd.ie	353(0)1 716 2507
Master of Science	Nanotechnology	FT	01 Year	james.rice@ucd.ie	353(0)1 716 2229
Master of Science	Physics	FT PT	01/02 Years	dominic.zerulla@ucd.ie	353(0)1 716 2507
Master of Science	Space Science & Technology	FT	01 Year	deirdre.coffey@ucd.ie	353(0)1 716 2823

UCD College of Science

GRADUATE RESEARCH

Award	Programme	FT / PT	Duration	Email	Phone
Biology and Environmental Science					
Doctor of Philosophy	Biological & Environmental Science	FT PT	03/06 Years	rachael.reenan@ucd.ie	353(0)1 716 2395
Doctor of Philosophy	Earth & Natural Sciences	FT PT	03/06 Years	edward.casey@ucd.ie	353(0)1 716 2681
Master of Science	Biological & Environmental Science	FT PT	02 Years	rachael.reenan@ucd.ie	353(0)1 716 2395
Biomolecular and Biomedical Science					
Doctor of Philosophy	Biotechnology	FT	03 Years	postgraduate.sbbs@ucd.ie	353(0)1 716 2130
Doctor of Philosophy	Biomolecular & Biomedical Science	FT PT	03/06 Years	postgraduate.sbbs@ucd.ie	353(0)1 716 1512
Doctor of Philosophy	Computational Infection Biology	FT	03 Years	postgraduate.sbbs@ucd.ie	353(0)1 716 6885
Doctor of Philosophy	Neuroscience	FT	03 Years	postgraduate.sbbs@ucd.ie	353(0)1 716 2130
Chemistry					
Doctor of Philosophy	(Bio)pharmaceutical and Pharmacological Sciences	FT	03 Years	patrick.guiry@ucd.ie	353(0)1 716 2309
Doctor of Philosophy	BioNanoInteractions	FT	03 Years	ciara.darker@ucd.ie	353(0)1 716 2447
Doctor of Philosophy	Chemistry	FT PT	03/06 Years	chemistry@ucd.ie	353(0)1 716 2132
Computer Science					
Doctor of Philosophy	Cognitive Science	FT PT	03/06 Years	fred.cummins@ucd.ie	353(0)1 716 2902
Doctor of Philosophy	Computer Science	FT PT	03/06 Years	imelda.huggins@ucd.ie	353(0)1 716 2906
Doctor of Philosophy	Software Engineering	FT PT	03/06 Years	mel.ocinneide@ucd.ie	353(0)1 716 2482
Master of Science	Computer Science	FT PT	02 Years	imelda.huggins@ucd.ie	353(0)1 716 2906

UCD College of Science

GRADUATE RESEARCH

Award	Programme	FT / PT		Duration	Email	Phone
Earth Sciences						
Doctor of Philosophy	Earth Sciences	FT	PT	03/06 Years	geology@ucd.ie	353(0)1 716 2331
Master of Science	Earth Sciences	FT		02 Years	geology@ucd.ie	353(0)1 716 2331
Mathematics and Statistics						
Doctor of Philosophy	Mathematics & Statistics	FT	PT	03/06 Years	nuria.garcia@ucd.ie	353(0)1 716 2560
Master of Science	Mathematics & Statistics	FT		03 Years	nuria.garcia@ucd.ie	353(0)1 716 2560
Physics						
Master of Science	Physics	FT	PT	02/04 Years	john.brennan@ucd.ie	353(0)1 716 2361
Doctor of Philosophy	Physics	FT	PT	03/06 Years	john.brennan@ucd.ie	353(0)1 716 2361

UCD Science is a centre of cutting edge research and interdisciplinary connections.

UCD College of Social Sciences & Law

UCD College of Social Sciences and Law delivers a comprehensive range of internationally recognised, academically rigorous postgraduate degrees in Law and key Social Science disciplines.

As a leading centre for education and research in the Social Sciences and Law in Ireland, the College is ranked highly in these disciplines globally and is among the top 100 universities in the world for Archaeology, Philosophy, Law, Geography, Development Studies and Social Policy and administration.

Graduate degrees including taught masters, research masters, and doctorates are offered in Archaeology, Economics, Education, Geography, Information & Communication Studies, Law, Philosophy, Politics and International Relations, Psychology , Social Justice, Social Policy, Social Work and Sociology. Numerous interdisciplinary and multidisciplinary degrees are available on topics such as Behavioural Economics, Cognitive Science, European Affairs, Public Policy, Geopolitics and Human Rights. Additionally, the College offers a range of professional diplomas and certificate programmes.

UCD College of Social Sciences & Law

GRADUATE TAUGHT

Award	Programme	FT / PT	Duration	Email	Phone
Archaeology					
Graduate Certificate	World Heritage Conservation	PT	01 Year	worldheritage@ucd.ie	353(0)1 716 8312
Graduate Diploma	Archaeology	FT PT	01/02 Years	archaeology@ucd.ie	353(0)1 716 8312
Graduate Diploma	Experimental Archaeology & Material Culture	FT PT	01/02 Years	archaeology@ucd.ie	353(0)1 716 8312
Graduate Diploma	World Heritage Conservation	PT	02 Years	worldheritage@ucd.ie	353(0)1 716 8312
Graduate Diploma	World Heritage Management	FT	01 Year	worldheritage@ucd.ie	353(0)1 716 8312
Higher Diploma	Archaeology	FT PT	01/02 Years	archaeology@ucd.ie	353(0)1 716 8312
Master of Arts	Archaeology	FT PT	01/02 Years	archaeology@ucd.ie	353(0)1 716 8312
Master of Science	Experimental Archaeology & Material Culture	FT PT	01/02 Years	archaeology@ucd.ie	353(0)1 716 8312
Master of Science	World Heritage Conservation	PT	03 Years	worldheritage@ucd.ie	353(0)1 716 8312
Master of Science	World Heritage Management & Conservation	FT PT	01/02 Years	worldheritage@ucd.ie	353(0)1 716 8312
Economics					
Higher Diploma	Economics	FT PT	01/02 Years	nicolas.clifton@ucd.ie	353(0)1 716 8272
Master of Science	Applied Economics	FT PT	01/02 Years	nicolas.clifton@ucd.ie	353(0)1 716 8272
Master of Science	Behavioural Economics	FT PT	01/02 Years	nicolas.clifton@ucd.ie	353(0)1 716 8272
Master of Science	Quantitative Economics	FT PT	01/02 Years	nicolas.clifton@ucd.ie	353(0)1 716 8272
Education					
Graduate Diploma	Inclusive & Special Education Grad Dip	FT	01 Year	educationenquiries@ucd.ie	353(0)1 716 7948
Master of Arts	Education	FT	01 Year	educationenquiries@ucd.ie	353(0)1 716 7948
Master of Arts	Educational Psychology	FT	02 Years	educationenquiries@ucd.ie	353(0)1 716 7965
Master of Education	Education	PT	02 Years	educationenquiries@ucd.ie	353(0)1 716 7965

UCD College of Social Sciences & Law

GRADUATE TAUGHT

Award	Programme	FT / PT	Duration	Email	Phone
Master of Education	Inclusive Education	PT	02 Years	educationenquiries@ucd.ie	353(0)1 716 7948
Master of Education	Leadership	PT	01/02 Years	educationenquiries@ucd.ie	353(0)1 716 7948
Master of Science	Children & Youth Studies	FT PT	01/02 Years	educationenquiries@ucd.ie	353(0)1 716 7965
Master of Science	Mathematics & Science Education	FT	01 Year	educationenquiries@ucd.ie	353(0)1 716 7948
Professional Diploma	Education - Leadership	PT	01 Year	educationenquiries@ucd.ie	353(0)1 716 7948
Professional Diploma	Education Studies	PT	01 Year	educationenquiries@ucd.ie	353(0)1 716 7965
Professional Masters Education	Education	FT	02 Years	education@ucd.ie	353(0)1 716 7965
Geography					
Master of Arts	Geography	FT PT	01/02 Years	geography@ucd.ie	353(0)1 716 8179
Master of Arts	Geopolitics & the Global Economy	FT PT	01/02 Years	geography@ucd.ie	353(0)1 716 8179
Master of Science	Applied Geospatial Analysis	FT PT	01/02 Years	geography@ucd.ie	353(0)1 716 8179
Master of Science	Geographies of the Global South	FT PT	01/02 Years	geography@ucd.ie	353(0)1 716 8179
Master of Science	Urban Environment	FT PT	01/02 Years	geography@ucd.ie	353(0)1 716 8179
Graduate School of Social Sciences and Law					
Graduate Diploma	Public Policy	FT PT	01/02 Years	mpp@ucd.ie	353(0)1 716 8643
Master of Public Policy	Public Policy	FT PT	01/02 Years	mpp@ucd.ie	353(0)1 716 8643
Master of Public Administration	Development Practice	FT	02 Years	mdp@ucd.ie	353(0)1 716 8643
Master of Science	Demography	FT PT	01/02 Years	demography@ucd.ie	353(0)1 716 8643
Master of Science	European Governance	FT	02 Years	european.governance@ucd.ie	353(0)1 716 8643
Professional Certificate	Comparative Public Policy	PT	04 Months	gillian.johnston@ucd.ie	353(0)1 716 8643

UCD College of Social Sciences & Law

GRADUATE TAUGHT

Award	Programme	FT / PT	Duration	Email	Phone
Information and Communication Studies					
Graduate Certificate	Digital Information Management	PT	01 Year	claire.nolan@ucd.ie	353(0)1 716 8360
Graduate Diploma	Digital Information Management	FT PT	01/02 Years	claire.nolan@ucd.ie	353(0)1 716 8360
Graduate Diploma	Information Systems	FT PT	01/02 Years	claire.nolan@ucd.ie	353(0)1 716 8360
Graduate Diploma	Library & Information Studies	FT PT	01/02 Years	claire.nolan@ucd.ie	353(0)1 716 8360
Master Library & Info Studies	Library & Information Studies	FT PT	01/02 Years	claire.nolan@ucd.ie	353(0)1 716 8360
Master of Arts	Information Studies	FT PT	01/02 Years	claire.nolan@ucd.ie	353(0)1 716 8360
Master of Science	Digital Information Management	FT PT	01/02 Years	claire.nolan@ucd.ie	353(0)1 716 8360
Master of Science	Information Systems	FT PT	01/02 Years	claire.nolan@ucd.ie	353(0)1 716 8360
Professional Certificate	Data Journalism	PT	01 Year	claire.nolan@ucd.ie	353(0)1 716 8360
Professional Certificate	Digital Information Management	PT	01 Year	amber.cushing@ucd.ie	353(0)1 716 8441
Law					
Master of Common Law	Common Law	FT	02 Years	lawpostgraduate@ucd.ie	353(0)1 716 4109
Master of Laws	Criminology & Criminal Justice	FT PT	01/02 Years	lawpostgraduate@ucd.ie	353(0)1 716 4109
Master of Laws	European Law & Public Affairs	FT PT	01/02 Years	lawpostgraduate@ucd.ie	353(0)1 716 4109
Master of Laws	Intellectual Property & Information Technology	FT PT	01/02 Years	lawpostgraduate@ucd.ie	353(0)1 716 4109
Master of Laws	International Commercial Law	FT PT	01/02 Years	lawpostgraduate@ucd.ie	353(0)1 716 4109
Master of Laws	International Human Rights	FT PT	01/02 Years	lawpostgraduate@ucd.ie	353(0)1 716 4109
Master of Laws	Law	FT PT	01/02 Years	lawpostgraduate@ucd.ie	353(0)1 716 4109
Master of Science	Criminology & Criminal Justice	FT PT	01/02 Years	lawpostgraduate@ucd.ie	353(0)1 716 4109
Master of Science	International Law & Business	FT	01 Year	lawpostgraduate@ucd.ie	353(0)1 716 4109

UCD College of Social Sciences & Law

GRADUATE TAUGHT

Award	Programme	FT / PT	Duration	Email	Phone
Professional Certificate	Law	PT	04 Months	lawdiplomas@ucd.ie	353(0)1 716 4112
Professional Diploma	Arbitration	PT	07 Months	lawdiplomas@ucd.ie	353(0)1 716 4112
Professional Diploma	Employment Law	PT	01 Year	lawdiplomas@ucd.ie	353(0)1 716 4112
Professional Diploma/Master of Laws	International Financial Services Law	FT PT	01/02 Years	lawdiplomas@ucd.ie	353(0)1 716 4109
Professional Diploma	Law	PT	04 Months	lawdiplomas@ucd.ie	353(0)1 716 4112
Professional Diploma	Professional Regulation	PT	04 Months	lawdiplomas@ucd.ie	353(0)1 716 4109
Philosophy					
Graduate Diploma	Philosophy	FT	01 Year	margaret.brady@ucd.ie	353(0)1 716 8186
Graduate Diploma	Philosophy & Literature	FT PT	01/02 Years	margaret.brady@ucd.ie	353(0)1 716 8186
Graduate Diploma	Philosophy & Public Affairs	FT PT	01/02 Years	margaret.brady@ucd.ie	353(0)1 716 8186
Master of Arts	Consciousness & Embodiment	FT PT	01/02 Years	margaret.brady@ucd.ie	353(0)1 716 8186
Master of Arts	Ethics: Theory & Practice	FT PT	01/02 Years	margaret.brady@ucd.ie	353(0)1 716 8186
Master of Arts	Philosophy	FT PT	01/02 Years	margaret.brady@ucd.ie	353(0)1 716 8186
Master of Arts	Philosophy & Literature	FT PT	01/02 Years	margaret.brady@ucd.ie	353(0)1 716 8186
Master of Arts	Philosophy & Public Affairs	FT PT	01/02 Years	margaret.brady@ucd.ie	353(0)1 716 8186
Master of Science	Cognitive Science	FT PT	01/02 Years	fred.cummins@ucd.ie	353(0)1 716 2902
Politics and International Relations					
Graduate Diploma	International Development	FT PT	01/02 Years	graduatespire@ucd.ie	353(0)1 716 8182
Graduate Diploma	Politics & International Relations	FT PT	01/02 Years	graduatespire@ucd.ie	353(0)1 716 8182
Master of Arts	European Politics & Policy	FT PT	01/02 Years	graduatespire@ucd.ie	353(0)1 716 8182
Master of Arts	International Development	FT PT	01/02 Years	graduatespire@ucd.ie	353(0)1 716 8182
Master of Arts	International Political Economy	FT PT	01/02 Years	graduatespire@ucd.ie	353(0)1 716 8182

UCD College of Social Sciences & Law

GRADUATE TAUGHT

Award	Programme	FT / PT	Duration	Email	Phone
Master of Arts	International Relations	FT PT	01/02 Years	graduatespire@ucd.ie	353(0)1 716 8182
Master of Arts	Middle East Politics	FT PT	01/02 Years	graduatespire@ucd.ie	353(0)1 716 8182
Master of Arts	Peace and Conflict	FT PT	01/02 Years	graduatespire@ucd.ie	353(0)1 716 8182
Master of Arts	Political Theory	FT PT	01/02 Years	graduatespire@ucd.ie	353(0)1 716 8182
Master of Arts	Politics	FT PT	01/02 Years	graduatespire@ucd.ie	353(0)1 716 8182
Master of Arts	Politics & International Relations	PT	02 Years	graduatespire@ucd.ie	353(0)1 716 8182
Master of Economic Science	European Public Affairs & Law	FT PT	01/02 Years	graduatespire@ucd.ie	353(0)1 716 8182
Master of Science	European Politics & Policy	FT PT	01/02 Years	graduatespire@ucd.ie	353(0)1 716 8182
Master of Science	Human Rights	FT PT	01/02 Years	graduatespire@ucd.ie	353(0)1 716 8182
Master of Science	International Development	FT PT	01/02 Years	graduatespire@ucd.ie	353(0)1 716 8182
Master of Science	International Political Economy	FT PT	01/02 Years	graduatespire@ucd.ie	353(0)1 716 8182
Master of Science	International Relations	FT PT	01/02 Years	graduatespire@ucd.ie	353(0)1 716 8182
Master of Science	Peace and Conflict	FT PT	01/02 Years	graduatespire@ucd.ie	353(0)1 716 8182
Master of Science	Politics	FT PT	01/02 Years	graduatespire@ucd.ie	353(0)1 716 8182
Psychology					
Higher Diploma	Psychology	FT PT	02/04 Years	mary.boyle@ucd.ie	353(0)1 716 8369
Master of Psychological Science	Psychological Science	FT	01 Year	mary.boyle@ucd.ie	353(0)1 716 8369
Master of Science	Mindfulness Based Interventions	PT	02 Years	mary.boyle@ucd.ie	353(0)1 716 8369
Master of Science	Rehabilitation & Disability Studies	PT	02 Years	cathrina.gaffney@ucd.ie	353(0)1 716 8333

UCD College of Social Sciences & Law

GRADUATE TAUGHT

Award	Programme	FT / PT	Duration	Email	Phone
Social Policy, Social Work and Social Justice					
Graduate Diploma	Equality Studies	FT PT	01/02 Years	dominic.shellard@ucd.ie	353(0)1 716 8682
Graduate Diploma	Gender Studies	FT PT	01/02 Years	dominic.shellard@ucd.ie	353(0)1 716 8682
Higher Diploma	Social Policy	FT	01 Year	dominic.shellard@ucd.ie	353(0)1 716 8682
Master of Arts	Gender Studies	FT PT	01/02 Years	dominic.shellard@ucd.ie	353(0)1 716 8682
Master of Science	Equality Studies	FT PT	01/02 Years	dominic.shellard@ucd.ie	353(0)1 716 8682
Master of Social Science	Social Work	FT PT	02/04 Years	martina.reidy@ucd.ie	353(0)1 716 8502
Professional Certificate	Evidence Based Policy Making & Evaluation	PT	04 Months	gillian.johnston@ucd.ie	353(0)1 716 8643
Professional Certificate	Social Justice	PT	04 Months	socialjustice@ucd.ie	353(0)1 716 8682
Professional Certificate	Women & Substance Use	PT	04 Months	sarah.morton@ucd.ie	353(0)1 716 8582
Sociology					
Graduate Diploma	Race, Migration & Decolonial Studies	FT PT	01/02 Years	sociology@ucd.ie	353(0)1 716 8674
Master of Arts	Race, Migration & Decolonial Studies	FT PT	01/02 Years	sociology@ucd.ie	353(0)1 716 8674
Master of Science	Comparative Social Change	FT	01 Year	sociology@ucd.ie	353(0)1 716 8674
Master of Science	Social Data Analytics	FT PT	01/02 Years	sociology@ucd.ie	353(0)1 716 8674
Master of Social Science	Crime Violence & Conflict	FT PT	01/02 Years	sociology@ucd.ie	353(0)1 716 8674
Master of Social Science	Cultural Sociology	FT PT	01/02 Years	sociology@ucd.ie	353(0)1 716 8674
Master of Social Science	Health Wellbeing & Society	FT PT	01/02 Years	sociology@ucd.ie	353(0)1 716 8674
Master of Social Science	Sociology	FT PT	01/02 Years	sociology@ucd.ie	353(0)1 716 8674

UCD College of Social Sciences & Law

GRADUATE RESEARCH

Award	Programme	FT / PT	Duration	Email	Phone
Archaeology					
Doctor of Philosophy	Archaeology	FT PT	03/06 Years	archaeology@ucd.ie	353(0)1 716 8312
Doctor of Philosophy	World Heritage	FT PT	03/06 Years	archaeology@ucd.ie	353(0)1 716 8312
Master of Literature	Archaeology	FT PT	02/04 Years	archaeology@ucd.ie	353(0)1 716 8312
Economics					
Doctor of Philosophy	Economics	FT PT	03/06 Years	nicolas.clifton@ucd.ie	353(0)1 716 8279
Education					
Doctor of Educational Psych	Educational Psychology	FT PT	03/05 Years	educationenquiries@ucd.ie	353(0)1 716 7965
Doctor of Philosophy	Children & Youth Studies	FT PT	03/06 Years	sarah.conroy@ucd.ie	353(0)1 716 7965
Doctor of Philosophy	Education & Lifelong Learning	FT PT	03/06 Years	sarah.conroy@ucd.ie	353(0)1 716 7965
Master of Literature	Education & Lifelong Learning	FT	02 Years	sarah.conroy@ucd.ie	353(0)1 716 7965
Geography					
Doctor of Philosophy	Geography	FT PT	03/06 Years	geography@ucd.ie	353(0)1 716 8179
Master of Literature	Geography	FT PT	02/04 Years	geography@ucd.ie	353(0)1 716 8179
Master of Science	Geography	FT PT	02/04 Years	geography@ucd.ie	353(0)1 716 8179
Graduate School of Social Sciences and Law					
Doctor of Philosophy	Complex Systems & Computational Social Science	FT PT	03/04/06 Years	gillian.johnston@ucd.ie	353(0)1 716 8643
Doctor of Philosophy	Global Human Development	FT	03 Years	gillian.johnston@ucd.ie	353(0)1 716 8643
Doctor of Philosophy	Public Policy	FT PT	03/06 Years	gillian.johnston@ucd.ie	353(0)1 716 8643
Doctor of Philosophy	Quantitative Social Sciences	FT PT	03/06 Years	gillian.johnston@ucd.ie	353(0)1 716 8643
Information and Communication Studies					
Doctor of Philosophy	Information & Communication Studies	FT PT	03/06 Years	claire.nolan@ucd.ie	353(0)1 716 8360
Master of Literature	Information & Communication Studies	FT PT	02/04 Years	claire.nolan@ucd.ie	353(0)1 716 8360

UCD College of Social Sciences & Law

GRADUATE RESEARCH

Award	Programme	FT / PT	Duration	Email	Phone
Law					
Doctor of Philosophy	Law	FT PT	03/06 Years	niamh.mccabe@ucd.ie	353(0)1 716 4111
Master of Laws	Law	FT PT	01/02 Years	niamh.mccabe@ucd.ie	353(0)1 716 4111
Philosophy					
Doctor of Philosophy	Philosophy	FT PT	03/06 Years	helen.kenny@ucd.ie	353(0)1 716 8186
Master of Literature	Philosophy	FT PT	02/04 Years	helen.kenny@ucd.ie	353(0)1 716 8186
Politics and International Relations					
Doctor of Philosophy	Politics & International Relations	FT PT	03/06 Years	dara.gannon@ucd.ie	353(0)1 716 8670
Master of Literature	Politics & International Relations	FT PT	02/04 Years	dara.gannon@ucd.ie	353(0)1 716 8670
Psychology					
Doctor of Philosophy	Psychology	FT PT	03/06 Years	mary.boyle@ucd.ie	353(0)1 716 8369
Doctor of Psychological Science	Clinical Psychology	FT	03 Years	muriel.keegan@ucd.ie	353(0)1 716 8120
Master of Literature	Psychology	FT PT	02/04 Years	mary.boyle@ucd.ie	353(0)1 716 8369
Social Policy, Social Work and Social Justice					
Doctor of Philosophy	Social Justice	FT PT	03/06 Years	elizabeth.hassell@ucd.ie	353(0)1 716 8419
Doctor of Philosophy	Social Policy	FT PT	03/06 Years	elizabeth.hassell@ucd.ie	353(0)1 716 8419
Doctor of Philosophy	Social Policy Social Work & Social Justice	FT PT	03/06 Years	elizabeth.hassell@ucd.ie	353(0)1 716 8419
Doctor of Philosophy	Social Work	FT PT	03/06 Years	elizabeth.hassell@ucd.ie	353(0)1 716 8419
Master of Social Science	Social Policy Social Work & Social Justice	FT	02 Years	valerie.obrien@ucd.ie	353(0)1 716 8254
Sociology					
Doctor of Philosophy	Sociology	FT PT	03/06 Years	veronica.barker@ucd.ie	353(0)1 716 8510
Master of Literature	Sociology	FT	02 Years	veronica.barker@ucd.ie	353(0)1 716 8510

Award	Programme	FT / PT	Duration	Email	Phone
Applied Language Centre					
Graduate Diploma	TESOL	FT	01 Year	tesol@ucd.ie	353(0)1 716 7900
Master of Arts	Teaching English to Speakers of Other Languages	FT	01 Year	tesol@ucd.ie	353(0)1 716 7900
Master of Arts	Teaching English to Speakers of Other Languages	PT	02 Years	tesol@ucd.ie	353(0)1 716 7900
Innovation Academy					
Graduate Certificate	Innovation, Entrepreneurship and Enterprise	PT	18 Weeks	innovation.academy@ucd.ie	353(0)1 716 2046
Professional Certificate	Creative Thinking and Innovation Practice	PT	05 Days	innovation.academy@ucd.ie	353(0)1 716 2046
Professional Certificate	Entrepreneurial Educators	FT	03 Weeks	innovation.academy@ucd.ie	353(0)1 716 2046
Professional Certificate	Entrepreneurial Educators	PT	06 Months	innovation.academy@ucd.ie	353(0)1 716 2046
Professional Certificate	Social Entrepreneurship	PT	05 Days	innovation.academy@ucd.ie	353(0)1 716 2046
Professional Diploma	Entrepreneurial Educators	PT	09 Months	innovation.academy@ucd.ie	353(0)1 716 2046
University of Teaching and Learning					
Cert Cont Profess Development	University Teaching & Learning	PT	12 Weeks	teachingandlearning@ucd.ie	353(0)1 716 8732
Professional Diploma	University Teaching & Learning	PT	02 Years	teachingandlearning@ucd.ie	353(0)1 716 8732
Professional Certificate	University Teaching & Learning	PT	01 Year	teachingandlearning@ucd.ie	353(0)1 716 8732

Index

A

Accounting	MAcc	44
Actuarial Science	GradDip, MSc	69
Acupuncture	GradDip, MSc	61, 62
Advanced Practice	MSc	60
Advanced Business & Executive Coaching	ProfDip	45
Advanced Health Assessment	ProfCert	60
Advanced Management Performance	ProfDip	60
Advanced Pain Management	MSc	61, 62
Advanced Pain Management with Prescriptive Authority	MSc	69
Advanced Physiotherapy Studies	GradCert, GradDip, MSc	56
Advanced Software Engineering	MSc	64
Agricultural Extension & Innovation	MArgSc	39
Agriculture & Food Science	PhD, MArgSc, MAnSc, MSc	38, 40
American Politics & Foreign Policy	GradDip, MA	38
American Studies	PhD, GradDip, MA	76
Anglo-Irish Literature & Drama	MA	77
Applied Economics	MSc	39
Applied Geospatial Analysis	MSc	76, 82
Applied Linguistics	GradDip, MA	39
Applied Mathematics & Theoretical Physics	MSc	70
Arbitration	ProfDip	79
Archaeology	PhD, GradDip, Hdip, MA, Mlitt	76, 82
Architecture	PhD, MArchSc, MArch, ProfDip	50, 52
Architecture, Planning and Environmental Policy	PhD	52
Archives & Records Management	MA	38
Art History, Collections and Curating	MA	38
Art History & Cultural Policy	PhD,Mlitt	40
Aviation Finance	MSc	44

B

Behavioural Economics	MSc	76
(Bio)pharmaceutical and Pharmacological Sciences	PhD	71
Bioinformatics & Computational Biomedicine	PhD	64
Biological & Biomolecular Science	MSc	68
Biological & Environmental Science	PhD, MSc	71
Biomedical Engineering	ME	51
Biomolecular & Biomedical Science	PhD	71
BioNanoInteractions	PhD	71
Biopharmaceutical Engineering	MEngSc	50
Biostatistics	ProfCert	62
Biosystems & Food Engineering	PhD, ME, MEngSc, MSc	50, 52
Biotechnology	PhD, MSc	68, 71
Biotechnology & Business	MSc	68
Biotherapeutics	MSc	68
Biotherapeutics & Business	MSc	68
Business	PhD, MPhil	47
Business & Executive Coaching	ProfDip	45
Business Administration	MBA	44
Business Analytics	MSc	45
Business Finance	ProfDip	45

C

Cancer Nursing (Adult, Breast, Children, Colorectal)	GradCert, GradDip	59
Chemical & Bioprocess Engineering	PhD, MEngSc	52
Chemical Engineering	MEngSc	50
Chemistry	PhD, MSc	68, 71
Child Art Psychotherapy	MSc	57
Child Protection	ProfCert	58
Child Welfare & Protection	MSc, GradDip,	57, 60
Children & Youth Studies	PhD, MSc	82
Chronic Illness Management	GradDip	59
Civil Engineering	PhD, MEngSc	52
Civil Structural & Environmental Engineering	ME	50
Classics	PhD, MA, Mlitt	38, 40
Climate Change: Science & Impacts	MSc	69
Clinical & Translational Research	GradCert, MSc	57
Clinical Nutrition & Dietetics	MSc	62
Clinical Practice	MSc	60
Clinical Psychology	PhD Clinical Psychology	83
Coaching Science in Sport	MSc	62
Cognitive Science	PhD, MSc	69, 71
Common Law	MCL	78
Community Nursing	ProfCert	60
Comparative Public Policy	ProfCert	77
Comparative Social Change	MSc	81
Complex Systems & Computational Social Science	PhD	82
Computational Infection Biology	PhD	71
Computational Physics	MSc	70
Computed Tomography	GradDip, MSc	57, 71
Computer Science	PhD, MSc	69, 91
Computer Science (Conversion)	MSc	69
Connected Health	MSc	62
Consciousness & Embodiment	MA	79
Corporate Governance	ProfDip	45
Creative Writing	MA, MFA	38
Crime Violence & Conflict	MSocSc	81
Criminology & Criminal Justice	LLM, MSc	78
Critical Care Nursing	MSc	60
Critical Care Nursing (Cardiovascular)	GradCert, GradDip	59
Critical Care Nursing (Children)	GradDip	59
Critical Care Nursing (Intensive Care)	GradCert, GradDip	59
Cultural Policy & Arts Management	GradDip, MA	38
Cultural Sociology	MSocSc	81

D

Dairy Herd Health	GradCert	63
Data & Computational Science	MSc	69
Data Analytics	ProfDip, MSc	69, 70
Data Journalism	ProfCert	78
Demography	MSc	77
Dermatology	GradDip	57
Development Practice	MPA	77
Diabetes Care	GradDip	59
Digital Information Management	GradCert, ProfCert, MSc	78
Digital Innovation	MSc	44
Digital Investigation Forensic Computing	MSc	69
Digital Marketing	MSc	45
Drama & Performance Studies	MA	38
Dual Energy X-Ray Absorptiometry (DXA)	ProfCert	59

E

Early Pregnancy Ultrasound	ProfCert, ProfDip	58
Earth & Natural Sciences	PhD	71
Earth Sciences	PhD, MSc	72
Economics	PhD, Hdip	76, 82
Education	MA, MEd, PMEd	76, 77
Education - Leadership	ProfDip	77
Education & Lifelong Learning	PhD, Mlitt	82
Education Studies	ProfDip	77
Educational Psychology	DEdPsych, MA	76, 82
Elder Abuse Management	ProfCert	60
Electrical & Electronic Engineering	PhD, MEngSc	53
Electrical Energy Engineering	ME	51
Electronic & Computer Engineering	MEngSc, ME	51
Emergency Medical Sciences	MSc	57
Emergency Nursing (Adult)	GradDip	59
Emergency Nursing (Children)	GradDip	59
Employment Law	ProfDip	79
Energy Systems	ME	51
Engineering Management	MEngSc	51
Engineering with Business	ME	51
English Drama & Film	PhD, Mlitt	40
Environmental Management	ProfCert	62
Environmental Policy	MSc	50
Environmental Resource Management	MArgSc	56
Environmental Science	MSc	68
Environmental Sustainability	GradCert, GradDip	68
Environmental Technology	MSc	50
Epidemiology & Biostatistics	ProfCert	62
Equality Studies	GradDip, MSc	81
Equine Sports Medicine	GradCert	63
Ethics: Theory & Practice	MA	79
European Governance	MSc	77
European History (UNICA)	MA	38
European Joint Doctorate in Reproductive Biology (Rep-Biotech)	PhD	64
European Law & Public Affairs	LLM	78
European Politics & Policy	MA, MSc	79, 80
European Public Affairs & Law	MEconSc	80
Evidence Based Policy Making & Evaluation	ProfCert	81
Examination of the Newborn	ProfCert	60
Executive	MBA	44
Experimental Archaeology & Material Culture	GradDip, MSc	76

F

Fertility Ultrasound	GradCert	57
Fetal Wellbeing Ultrasound	ProfCert	58
Film Studies	MA	38
Finance	MSc	44
Food Business Strategy	MSc	44
Food Engineering	MEngSc	50
Food Nutrition & Health	GradCert, GradDip, MSc	56
Food Regulatory Affairs	GradCert, GradDip, MSc	56
Food Regulatory Affairs (Veterinary Public Health)	MSc, GradCert,	56
Forensic Computing & Cybercrime Investigation	CPD, GradCert, GradDip, MSc	67
Forensic Medicine	GradDip, MSc, ProfDip	57, 58
Forensic Radiography	ProfCert	58

G

Gender Studies	GradDip, MA	81
Geographies of the Global South	MSc	77
Geography	PhD, MA, Mlitt, MSc	77, 82

Geopolitics & the Global Economy	MA	77
Global Change: Ecosystem Science & Policy	MSc	68
Global History		38
Global Human Development	PhD	82
Group Analytic Psychotherapy	MSc	57

H

Health Promotion for Nutrition Professionals	ProfCert	62
Health Wellbeing & Society	MSocSc	81
Healthcare Informatics	GradDip, MSc	57, 58
Healthcare Innovation	ProfCert	60
Heart Failure	ProfCert	60
History	PhD, GradDip, MA, Mlitt	38, 40
History of Welfare & Medicine in Society	MA	38
Human Resource Management	MSc	44
Human Rights	MSc	80
Humanitarian Action	MSc	56

I

Inclusive Design & Creative Technology Innovation	PhD	53
Inclusive Education	MED	77
Inclusive & Special Education	GradDip	76
Infection Biology	PhD	64
Information Studies	MA	78
Information Systems	GradDip, MSc	78
Intellectual Property & Information Technology	LLM	78
International Business	MSc	44
International Commercial Law	LLM	78
International Development	GradDip, MA, MSc	79, 80
International Financial Services Law	LLM	79
International Health	MPH	62
International Human Rights	LLM	78
International Law & Business	MSc	78
International Management	MSc	44
International Political Economy	MA, MSc	79, 80
International Relations	MA, MSc	80
International War Studies	MA	38
Intra-orbital Foreign Body Screening	ProfCert	58
Intravenous Cannulation and Administration	ProfCert	58
Irish Celtic Studies & Folklore	PhD, Mlitt	40
Irish Folklore	Hdip	39
Irish Folklore & Ethnology	GradDip, MA	39
Irish Studies	MA	39

L

Languages Cultures & Linguistics	PhD, Mlitt	40
Law	PhD, LLM, ProfCert, ProfDip	78, 79, 83
Clinical Leadership	Med	77
Leadership, Innovation and Management for Healthcare	MSc	60
Leadership & Management	ProfDip	61
Leadership Development	ProfDip	46
Lean Six Sigma Healthcare (Black Belt)	GradDip	59
Lean Six Sigma Healthcare (Green Belt)	ProfCert	60
Library & Information Studies	GradDip, MLIS	78
Linguistics	GradDip, MA	39
Literature & Culture	MA	38

M

Magnetic Resonance Imaging	GradDip, MSc	57, 58

Management	ME, MSc	45, 51
Management Consultancy	MSc	45
Marketing	MSc	45
Marketing Practice	MSc	45
Materials Science & Engineering	ME, MEngSc	51
Mathematical Science	Hdip, MSc	69, 70
Mathematics	MA, MSc	69, 70
Mathematics & Science Education	MSc	77
Mathematics & Statistics	PhD, MSc	72
Mechanical & Materials Engineering	PhD, MEngSc	53
Mechanical Engineering	ME	51
Media & International Conflict	GradDip, MA	39
Medical Imaging	MSc	58
Medicine	PhD, MCh, MD	64,
Medico-Legal Aspects of Healthcare	ProfCert	58
Medieval Studies	MA	38
Middle East Politics	MA	80
Midwifery Practice	MSc	60
Mindfulness Based Interventions	MSc	80
Modern Languages	MA	39
Molecular Medicine Ireland Clinical & Translational Research	PhD	64
Musicology	Mmus, Mlitt, PhD	39, 40

N

NanoBio Science	GradCert, MSc	70
Nanomaterials Chemistry	MSc	68
Nanotechnology	MSc	70
Neuroscience	PhD	71
NOHA Joint Masters International Humanitarian Action	MSc	56
Non Accidental Injury	ProfCert	58
Nua-Ghaeilge	GradDip, MA	39
Nursing	GradCert, GradDip, MSc	59, 60
Nursing Education	GradCert, MSc	59, 60
Nursing, Midwifery and Health Systems	MSc, PhD	65

O

Obstetric Ultrasound	GradCert, ProfDip	57, 59
Occupational Medicine	MSc	62
Occupational Safety & Health	GradDip, MSc	62
Optical Engineering	ME	51
Organisation Change & Transformation	ProfDip	46

P

Paediatric Radiography	GradCert	57
Pain Management	ProfCert	61
Palliative Care	GradDip, MSc	59, 60
Peace and Conflict	MA, MSc	80
Peri-operative Nursing	GradCert	59
Person-centred (Older People)	GradDip, MSc	59, 60
Petroleum Geoscience	MSc	69
Philosophy	PhD, Mlitt, GradDip, MA	79, 83
Philosophy & Literature	GradDip, MA	79
Philosophy & Public Affairs	GradDip, MA	79
Physics	PhD, GradCert, GradDip, MSc	70, 72
Physiotherapy	ProfMast	62
Plant Biology & Biotechnology	MSc	68
Political Theory	MA	80
Politics	MA, MSc	80
Politics & International Relations	PhD, GradDip, MA, Mlitt	79, 80, 83
Prescription of Ionising Radiation - Adult	ProfCert	61

Prescription of Ionising Radiation - Adults & Children	ProfCert	61
Prescription of Ionising Radiation - Children	ProfCert	61
Prescription of Medication	ProfDip	61
Prescription of Medication (Health Assessment)	ProfDip	61
Prescription of Medication & Ion. Rad. - Adults	University Certificate	61
Prescription of Medication & Ion. Rad. - Adults & Children	University Certificate	61
Prescription of Medication & Ion. Rad. - Children	University Certificate	61
Professional Regulation	ProfDip	79
Project Management	MSc	45
Psychological Impact of Chronic Illness	ProfCert	61
Psychoanalytic Psychotherapy	MSc	58
Psychoanalytic Studies	GradDip	57
Psychological Science	MPsychSc	80
Psychology	PhD, Hdip, Mlitt	80, 83
Psychotherapy Studies	Hdip	57
Public Health	MPH	62
Public Health (Nutrition)	MPH	62
Public Health Physiotherapy & Sports Science	PhD, MSc	65
Public History	MA	38
Public Policy	PhD, GradDip, MPP	77, 82

Q

Quantitative Economics	MSc	76
Quantitative Finance	MSc	44
Quantitative Social Sciences	PhD	82

R

Race Migration & Decolonial Studies	GradDip, MA	81
Radiation Safety	ProfCert	58
Regional & Urban Planning	MRUP	50
Regulatory Affairs & Toxicology	MSc	68
Rehabilitation & Disability Studies	MSc	80
Renewable Energy & Environmental Science	MSc	44
Reproductive Biology	PhD	64
Retail Leadership	MSc	45
Risk Management & Quality	GradDip, MSc	67, 68
RIS PACS Management	ProfCert, ProfDip	57, 58
Rural Environmental Conservation & Management	GradDip, MArgSc	56

S

Safety and Health at Work	Cert	61
Safety, Health and Welfare at Work	Hdip	61
Scríobh & Cumarsáid na Gaeilge	GradDip, MA	39
Small Animal Medicine	GradCert	63
Social Data Analytics	MSc	81
Social Justice	PhD, ProfCert	81, 83
Social Policy	PhD, Hdip	81, 83
Social Policy Social Work & Social Justice	PhD, MSc	83
Social Work	PhD, MSocSc	81, 83
Sociology	PhD, Mlitt, MSocSc	81, 83
Software Engineering	PhD	71
Space Science & Technology	MSc	70
Sports Management (Sport)	MSc	62
Sports Physiotherapy	MSc	62
Statistics	Hdip, MA, MSc	69, 70
Statistics for Human Genetics	ProfCert	62
Strategic Growth (Biotech and Pharma Industry)	ProfDip	46

Strategic Growth (Food Industry)	ProfDip	46
Strategic Leadership for Healthcare Improvement and Innovation	ProfDip	61
Strategic Leadership in Healthcare	ProfCert	60
Strategic Management & Planning	MSc	45
Strategy Development & Innovation	ProfDip	46
Structural Engineering	MEngSc	50
Supply Chain Management	MSc	45
Sustainable Agriculture & Rural Development	GradCert, GradDip, MArgSc	56
Sustainable Energy & Green Technologies	MSc	50
Synthetic Chemistry	MSc	68
Systemic Psychotherapy	MSc	58

T

Team Coaching	ProfDip	46
Theatre Practice	MA	38
Toxicology	CPD, ProfCert, ProfDip	68
Training on Experimental Animal Use Regulations & Procedures	ProfCert	63
Translational Medicine	PhD	64

U

Ultrasound	MSc	58
Urban & Building Conservation	MUBC	52
Urban Design & Planning	MSc	50
Urban Environment	MSc	77

V

Veterinary Medical Specialisation	DVMS	65
Veterinary Medicine	PhD, MAnSc, MSc, MVM	65

W

Water Waste & Environmental Engineering	MEngSc	50
Wildlife Conservation & Management	MSc	56
Women & Substance Use	ProfCert	81
World Heritage	PhD	82
World Heritage Conservation	GradCert, GradDip, MSc, PHd	76
World Heritage Management	GradDip	76
World Heritage Management & Conservation	MSc	76
Writing for Theatre	MA	38

O'REILLY HALL

For a full listing of all graduate programmes at UCD, please see **www.ucd.ie/graduateadmissions**

For further information please contact us.
We will be happy to deal with your enquiry or direct you to the best person to answer your questions.

353 (0)1 716 4043

graduatestudies@ucd.ie

www.ucd.ie/graduatestudies

/graduatestudiesucd

UCDGS